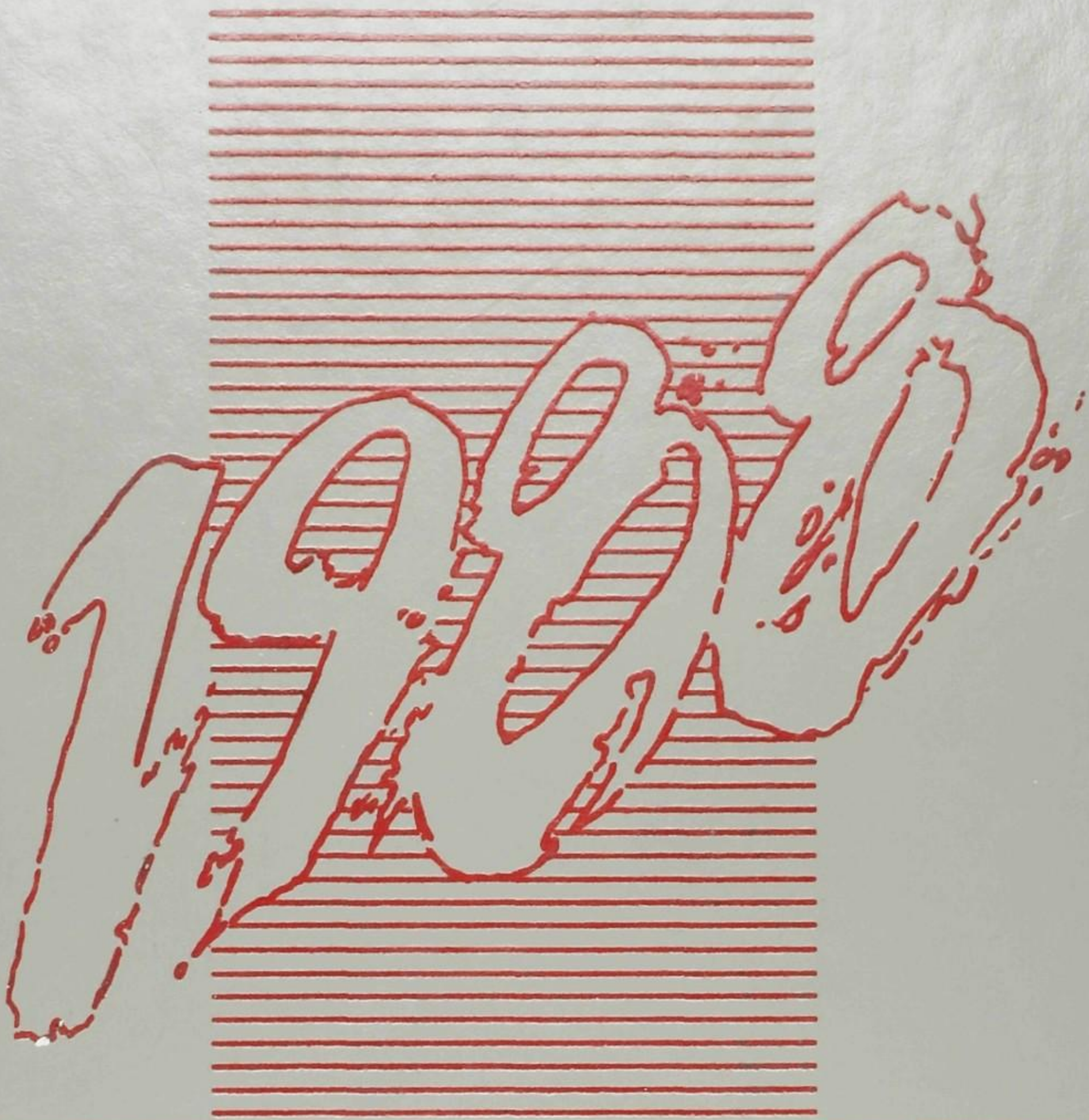

ZIG-ZAG

Kelley,

Well, this year is almost over, and soon you will be going off to college. I wish you the best in whatever you do. Your a real sweet guy and I'm glad your one of my good friends. Keep in touch over the summer!

Love ya
Mandy

Kelly,

Well am the dome year has gone by and were finally getting out of here. Were had both good and bad times. I hope the good had out sized the bad. Good luck in the future. I'll keep in touch.

Your Pal
Mike Vel.

Kelley,

Yeah! We made it! I'm glad we had Mr. Casey together. I know you ~~enjoyed~~ it! You're a great guy and I wish you all the luck in the world!

Love,
Elizabeth Taunton

Kelly,

I'm glad I have gotten to know you during our school years. You have ~~the~~ ability to be very successful! Have confidence in yourself! Good luck!

Love,
Gina L. Lowman

Kelley McCord

Hello!
I'm glad to
have gotten to
know you over
the years. You're
a really nice
person. Good luck
in life.

Your
friend
Always,
Pam

Kelley,

I have really enjoyed getting to know you throughout our high school years. You are a ~~great~~ guy. I luv you. U r so fine. What a great bod!

Yours in every way!
Samantha Fox

Like my hairdo?

Our school has got the "SPIRIT"! ZIG ZAG '88

"Melts in your mouth — not in your hands !"

SHOUT . . .
SHOUT . . .
Let it all out . . .

YO BROTHA!!

No Cavity Creeps here . . .

You do the hokey-pokey and you turn yourself about —

I'm bad.

HALL pass?????

I'm Laurel and I'm germ-free!"

TAKE MY PICTURE !! TAKE MY PICTURE !!

. . . And so I said,'Why not put me on the cover of GQ?"'

THE SKY IS FALLING!!!!

Scratch, Scratch, me back . . .

this posed or what?

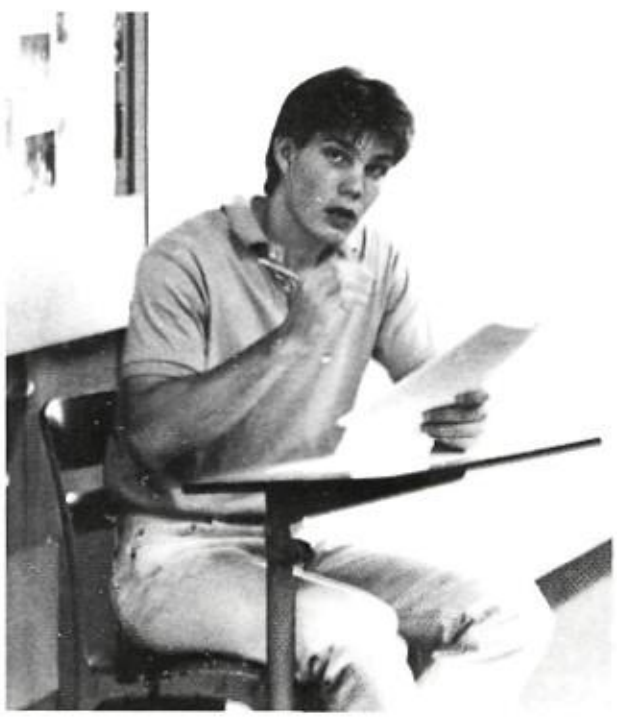

Do you know the answer to #1? or 2? or 3?

You're gonna read my note ALOUD??

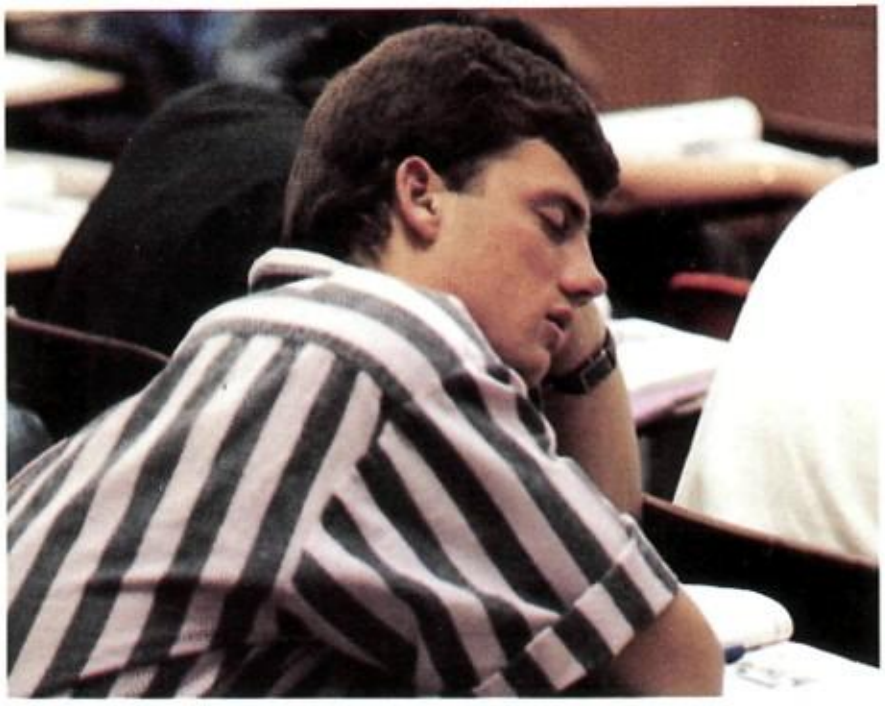

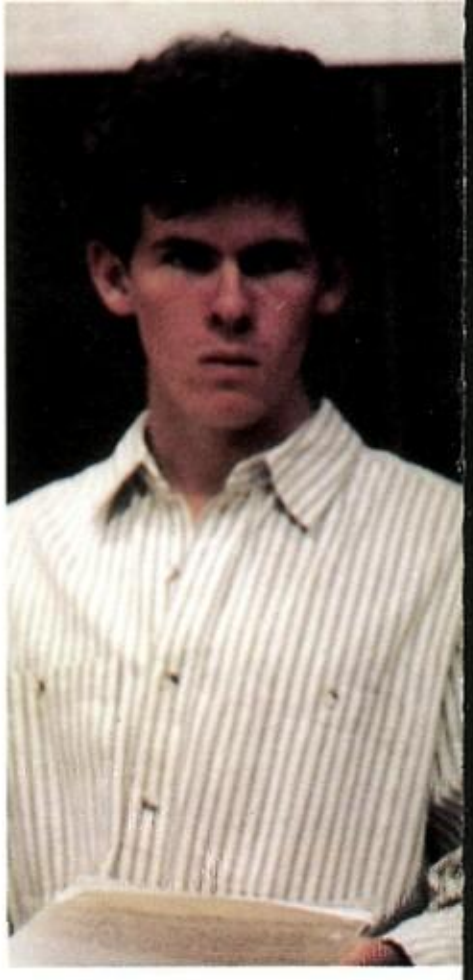

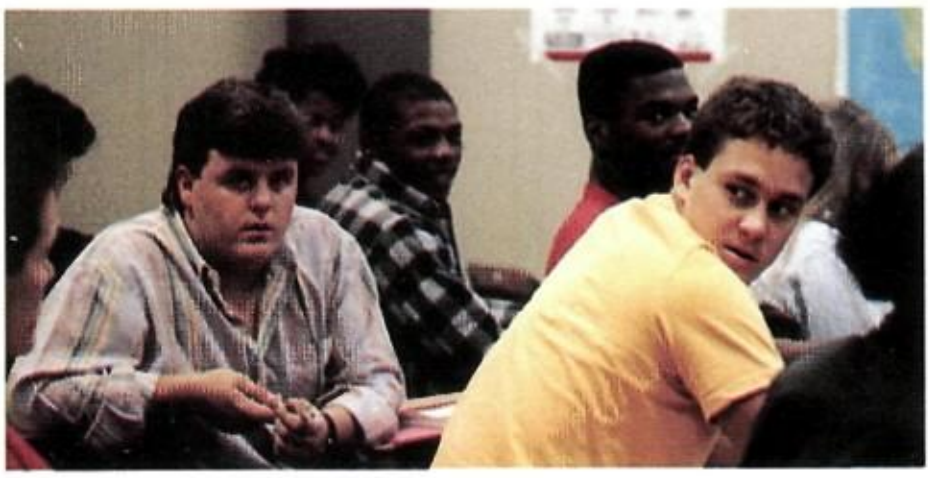

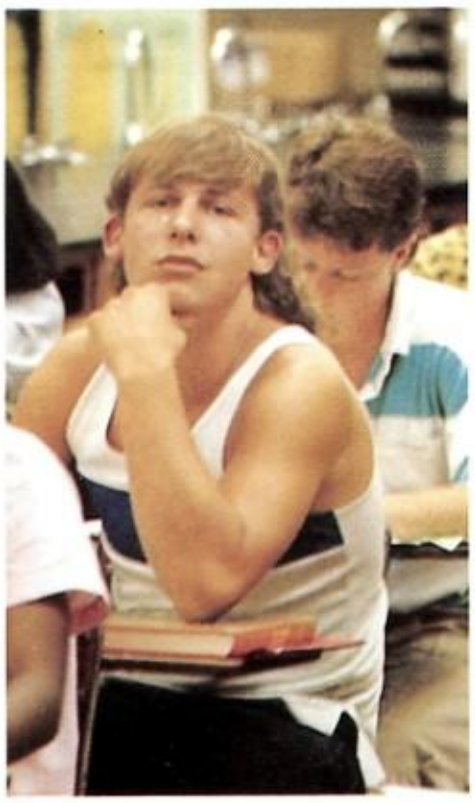

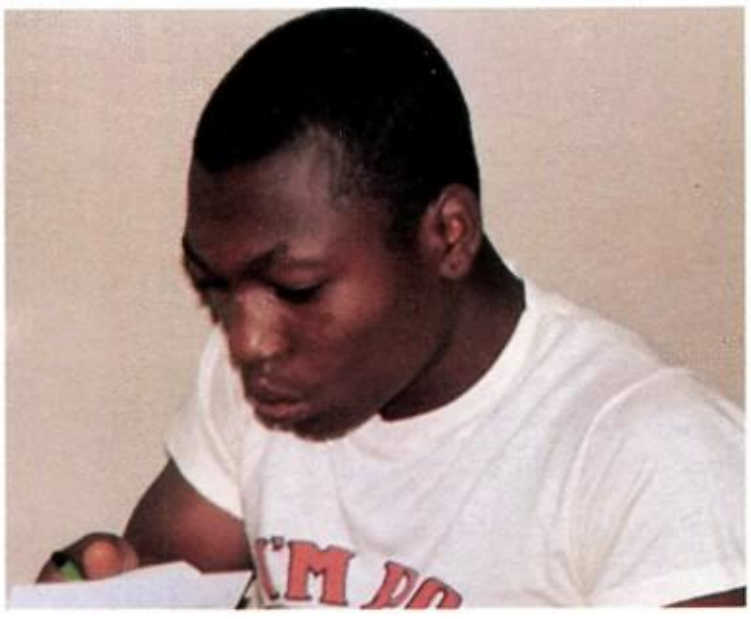

ULLDOGS

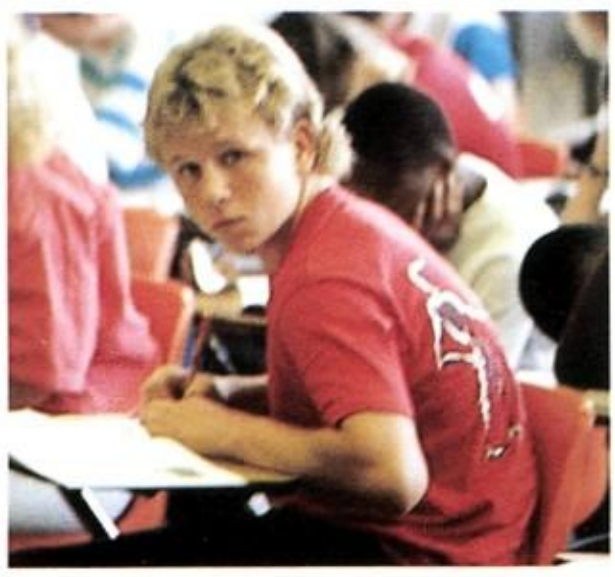

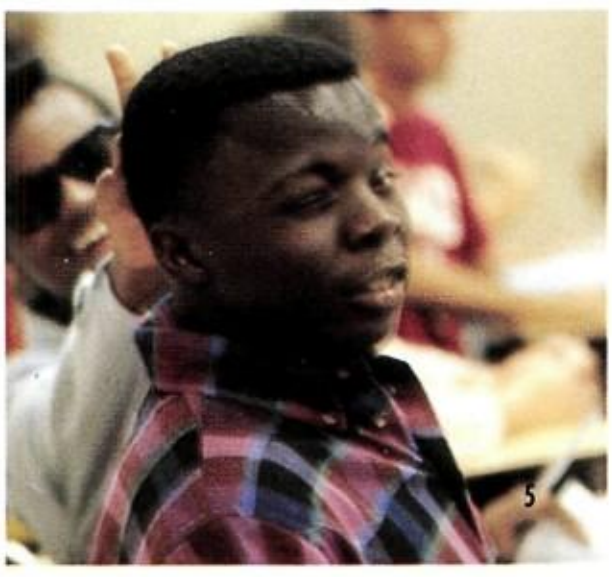

Come on — I'm talking to you . . .

"Hey — Just say no!"

School is so fun . . .

Oh, I don't THINK so!!

Wanna hear a secret?

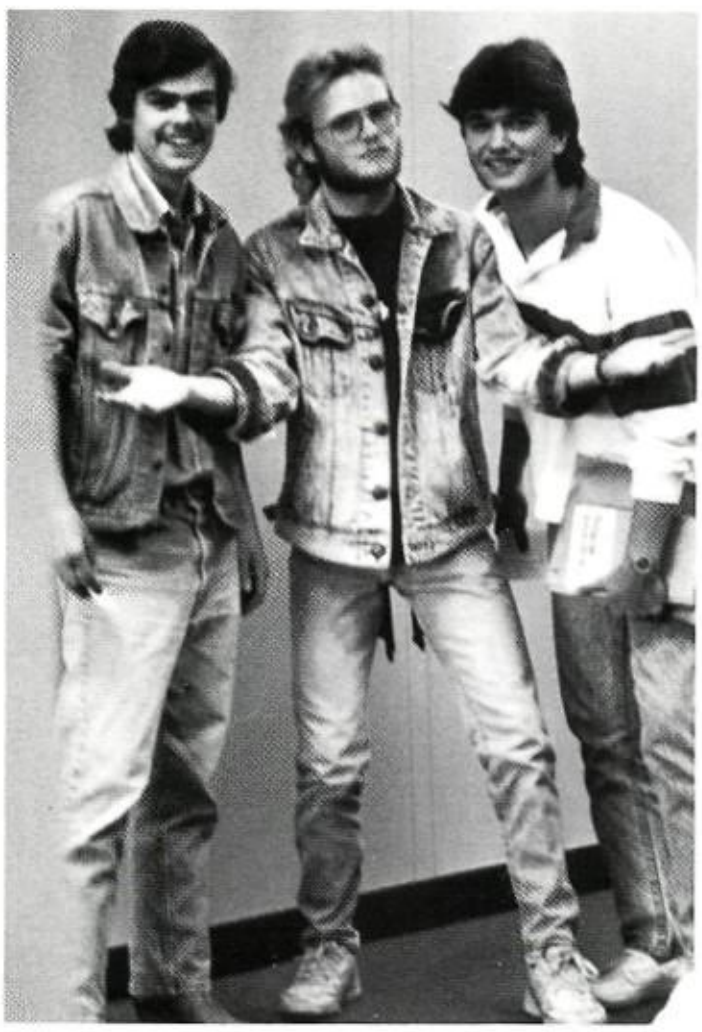

"Face it — we're super studs!"

Be proud — honk loud!

OOOO!! SCAR — EE!!

When I say get over here, I mean NOW!

Walk like an E — gyp — tian . . .

Like a teacher during the year, we've got class!

Don't you DARE come in without a pass!!

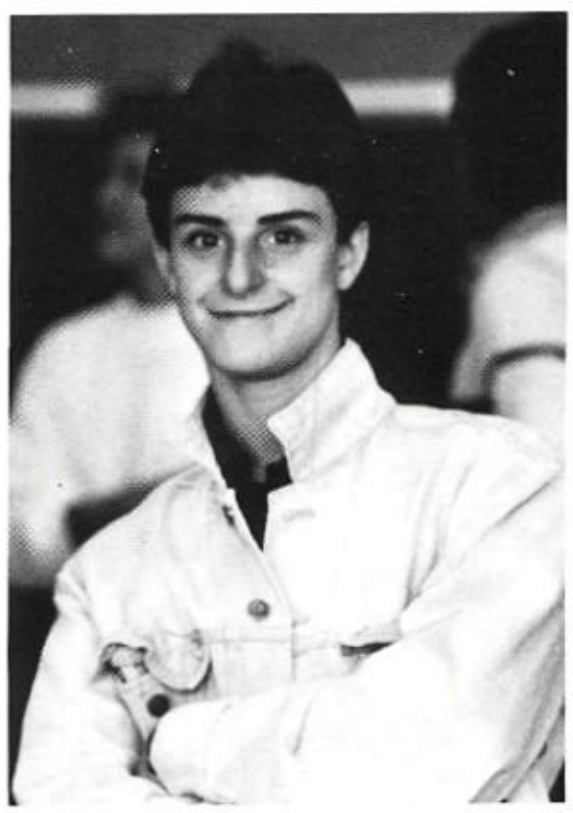

Is this a parent's dream or what?

Been eating lemons, David?

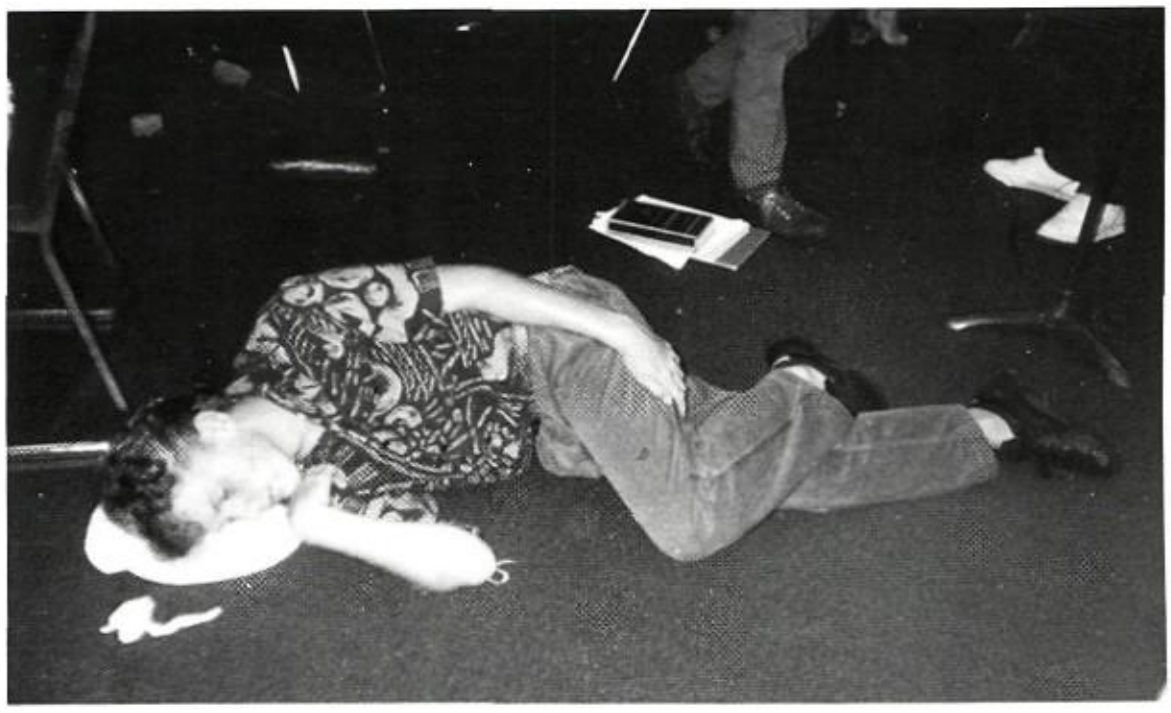

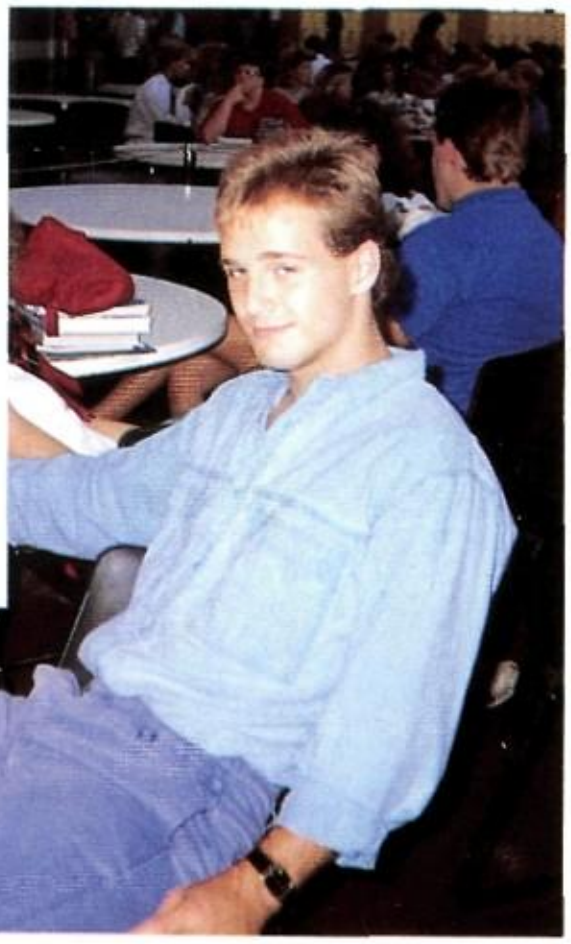

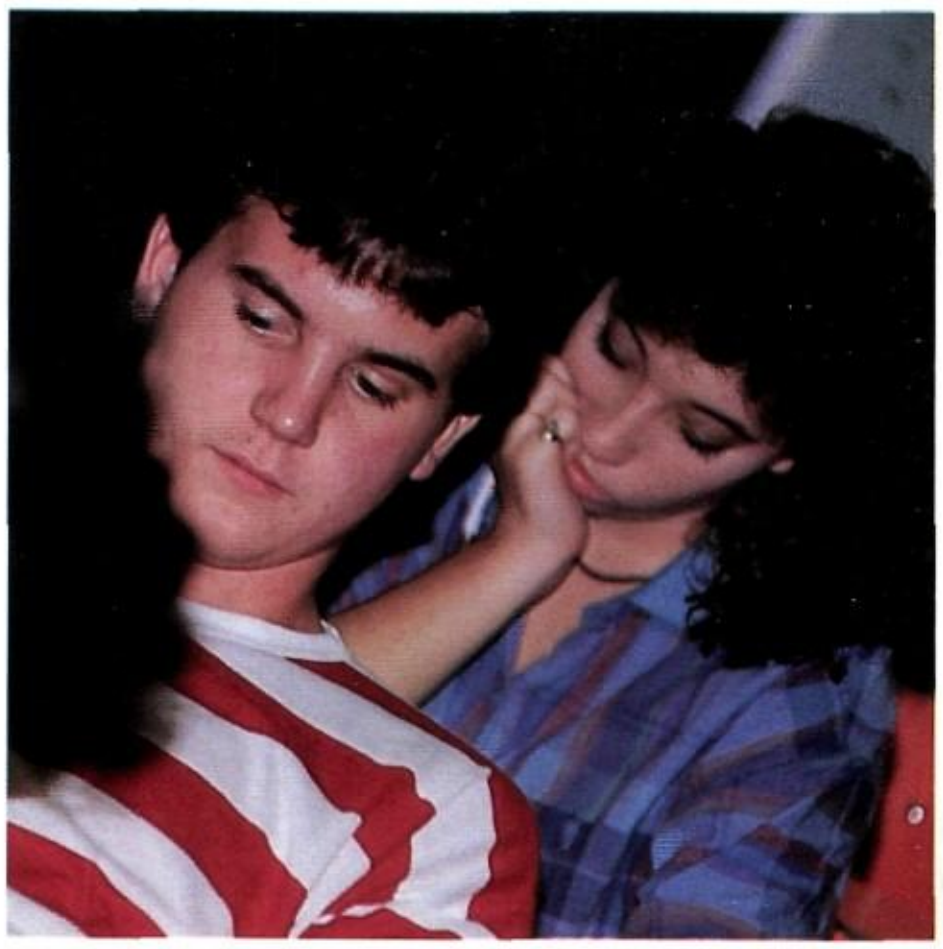

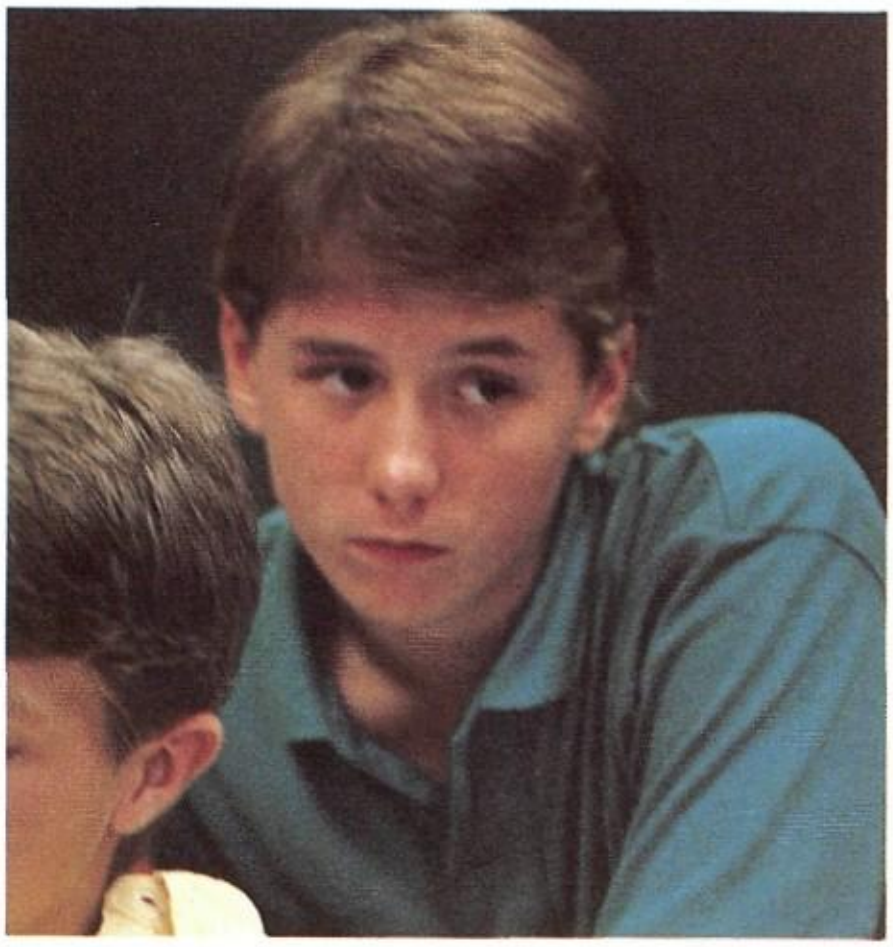

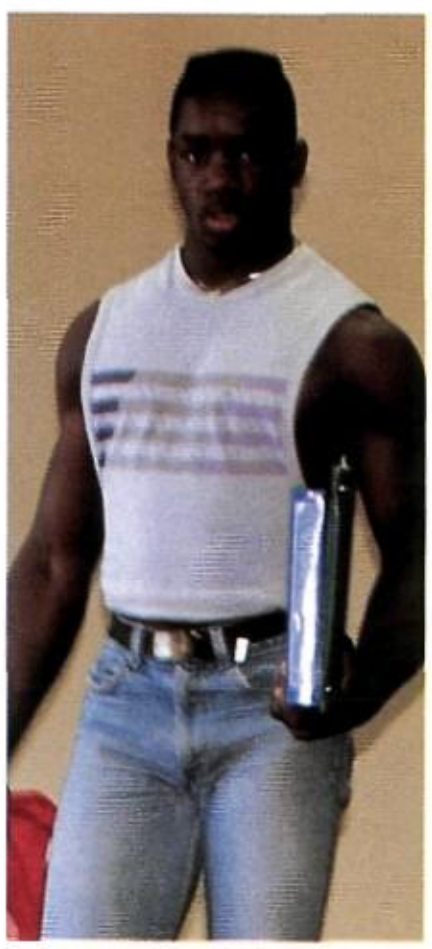

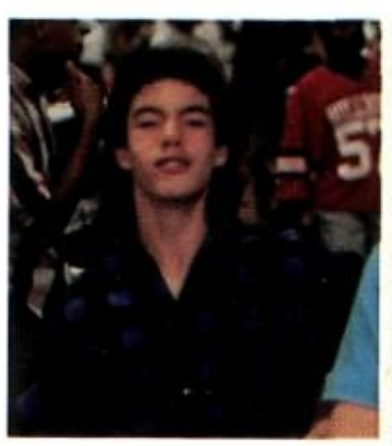

BEARS CLUB
07

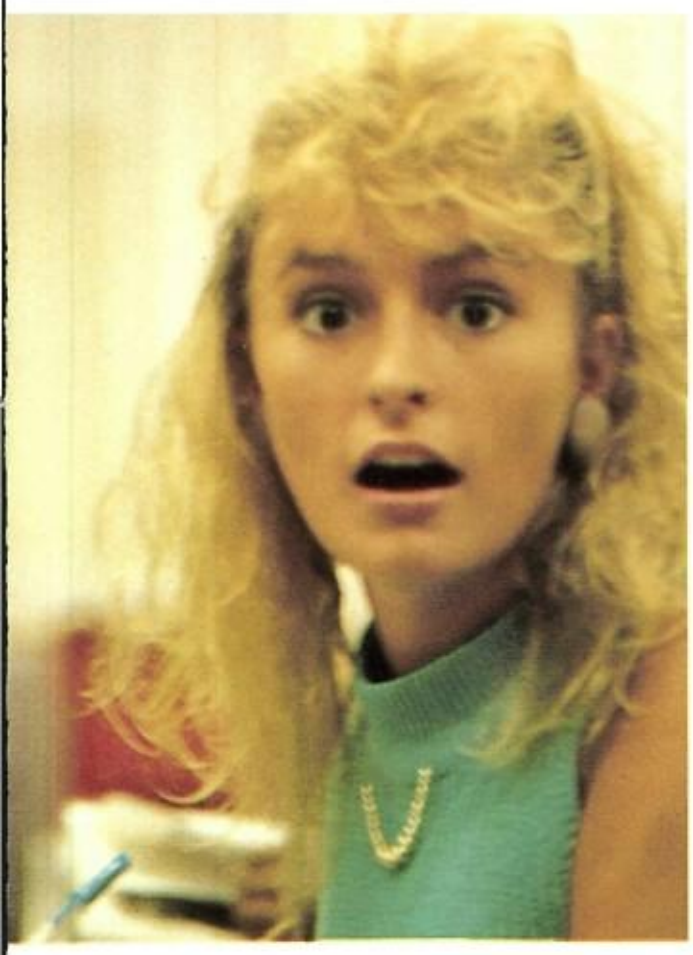

1987

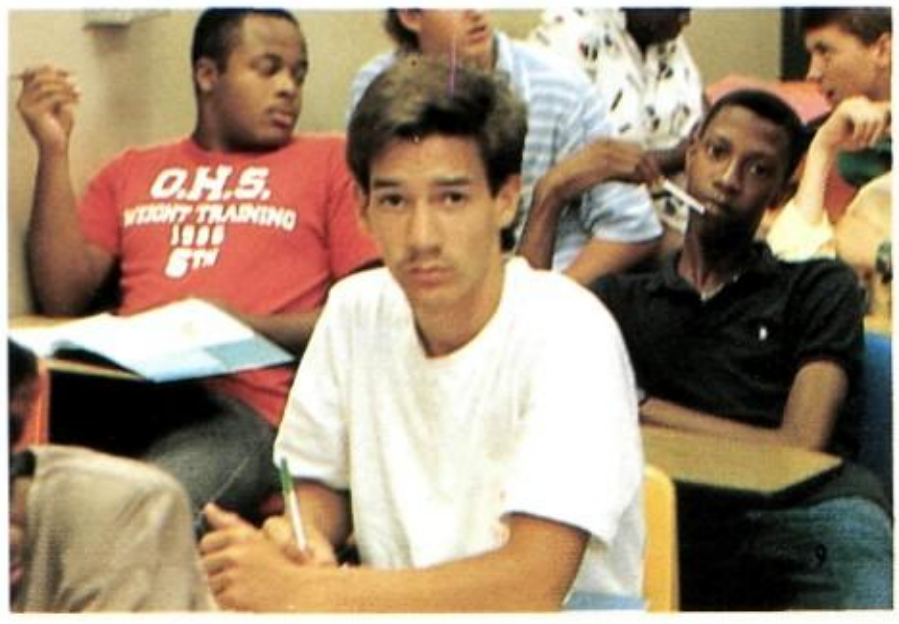
O.H.S.
WEIGHT TRAINING
6TH

Practice safe sax.

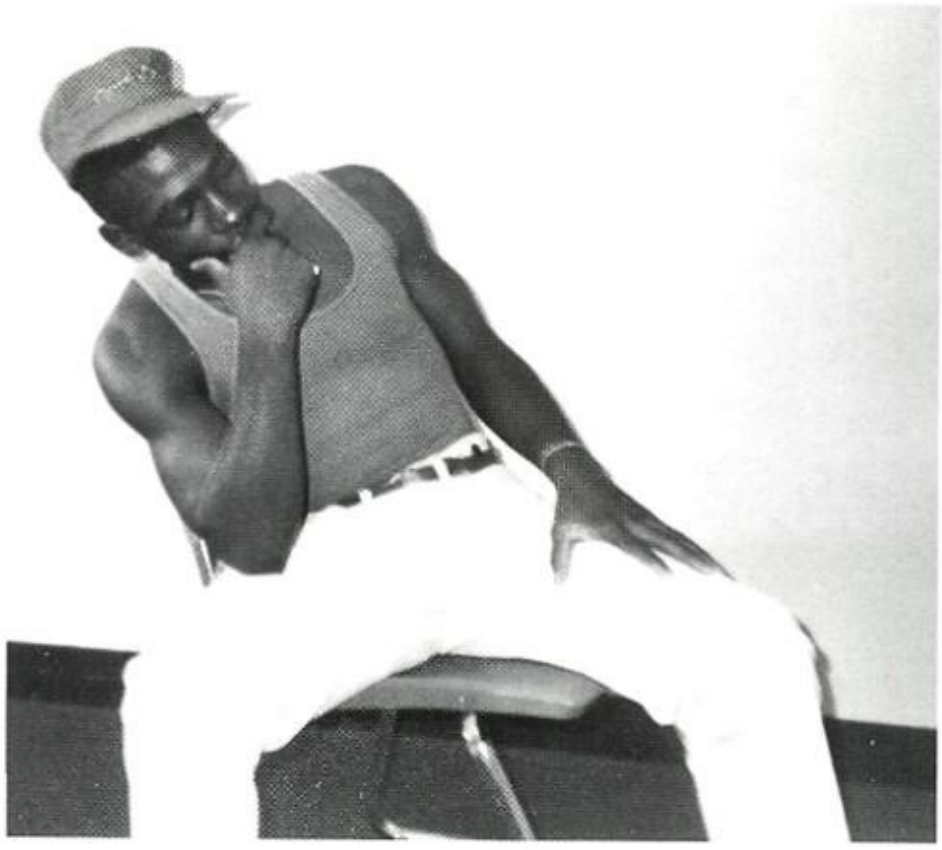

"There goes a fine lookin' woman!"

"OH NO! the pigeons are back."

"I can't have a school lunch today?"

Becky, you're cute as a rabbit!

"SHHHHHHH — oot."

Diamond? No. Just Jade.

Don't get Too excited . . .

Raise your hand if you're sure!

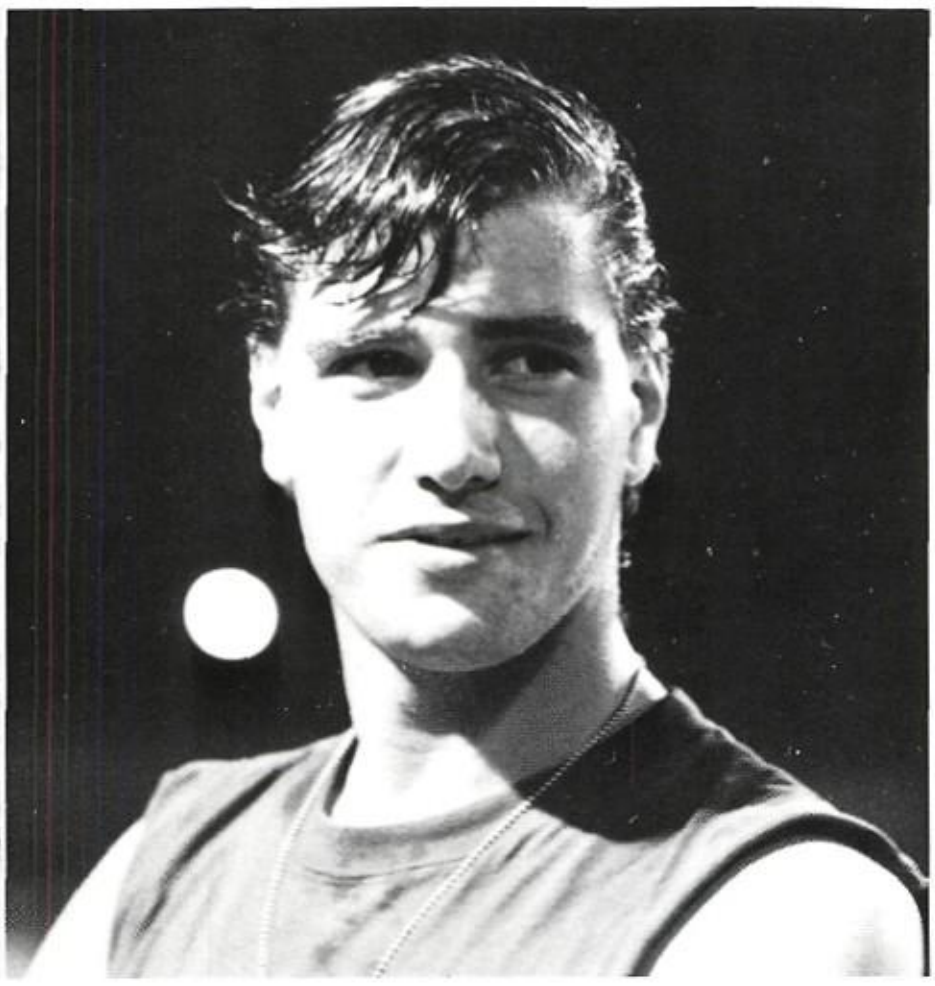

The James Dean look . . .

"Little Drummer Boy"

"Mr. Jones called for ME?"

"I need love . . . "

"Sittin' in the mawnin' sun . . . "

"Can't you see I'm trying to do homework?"

Table of Contents

Guys and Dolls 14

Superiors 34

Inferiors 74

Very Inferiors 90

Bottoms of the Bucket 106

Leaders 122

Movers and Shakers 142

Joiners 186

Happenings 220

Supporters 238

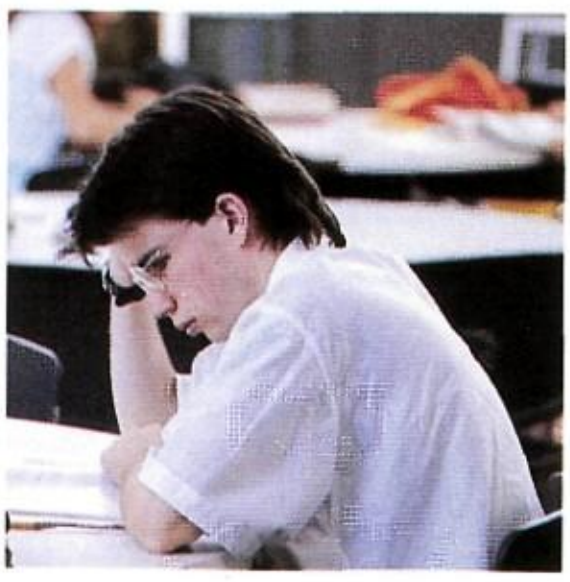

12

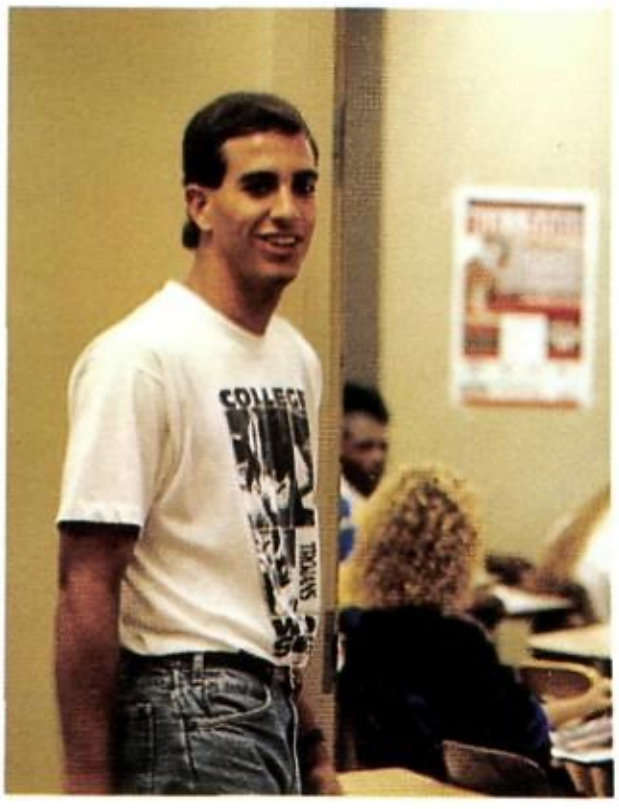

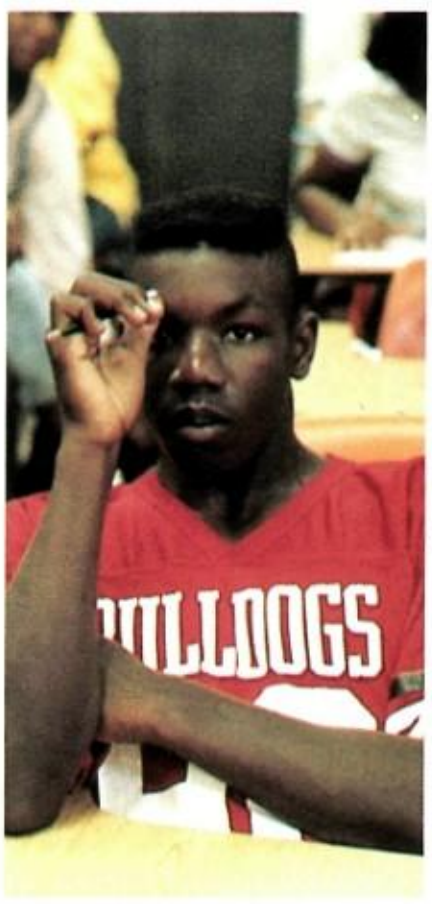

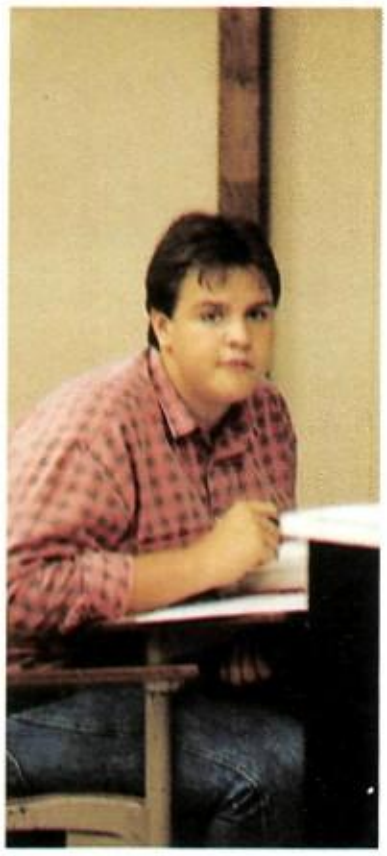

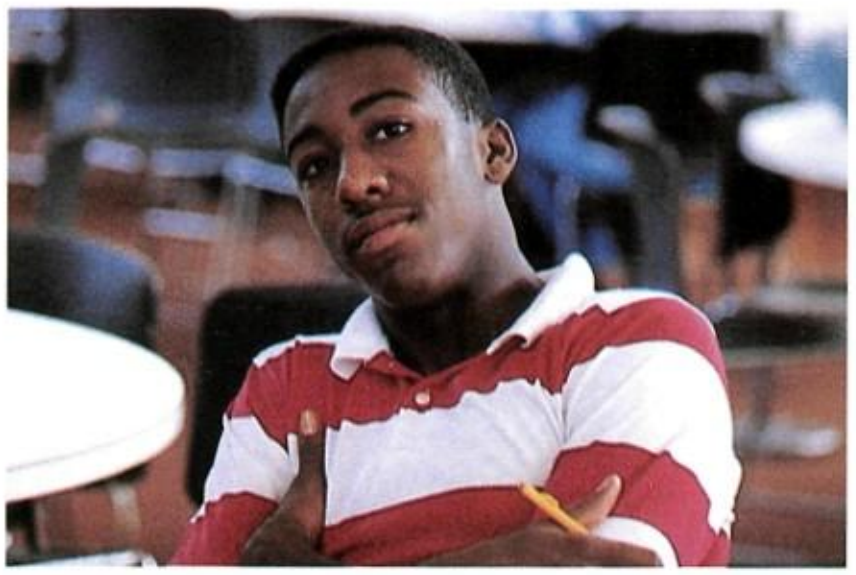

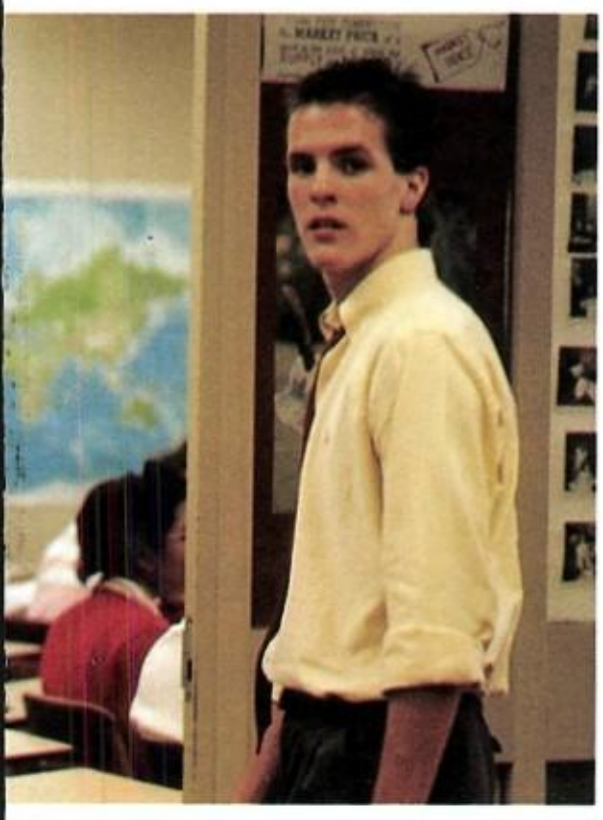

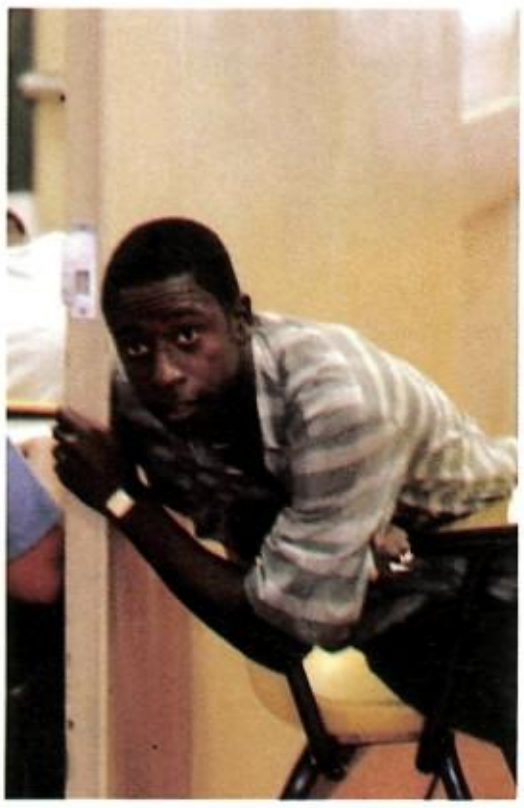

Our Guys and

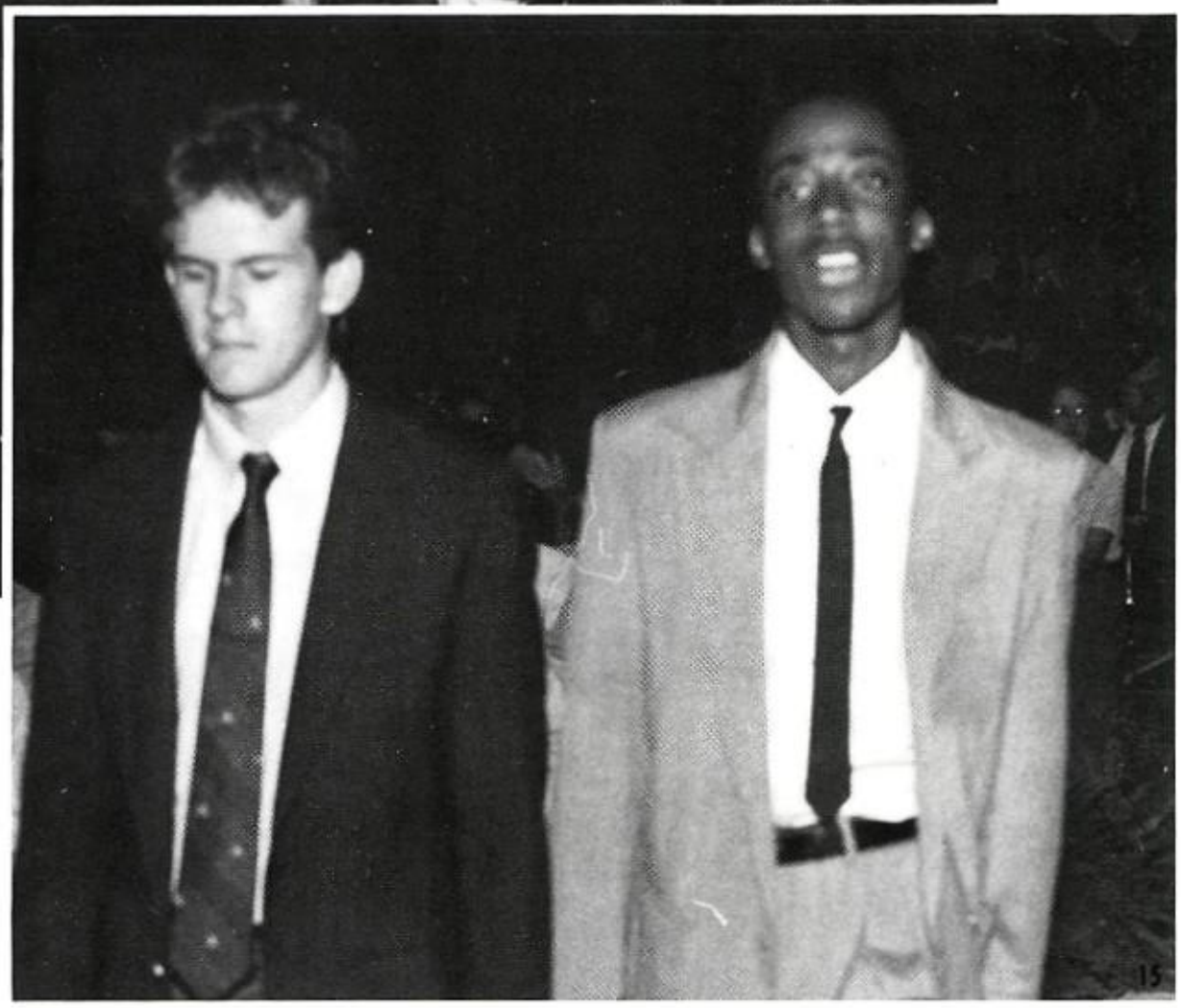

Dolls

Homecoming Queen

Celeste Sewell

Chelsea Mills

Seniors

Shannon Parham

Enka Baker

Juniors

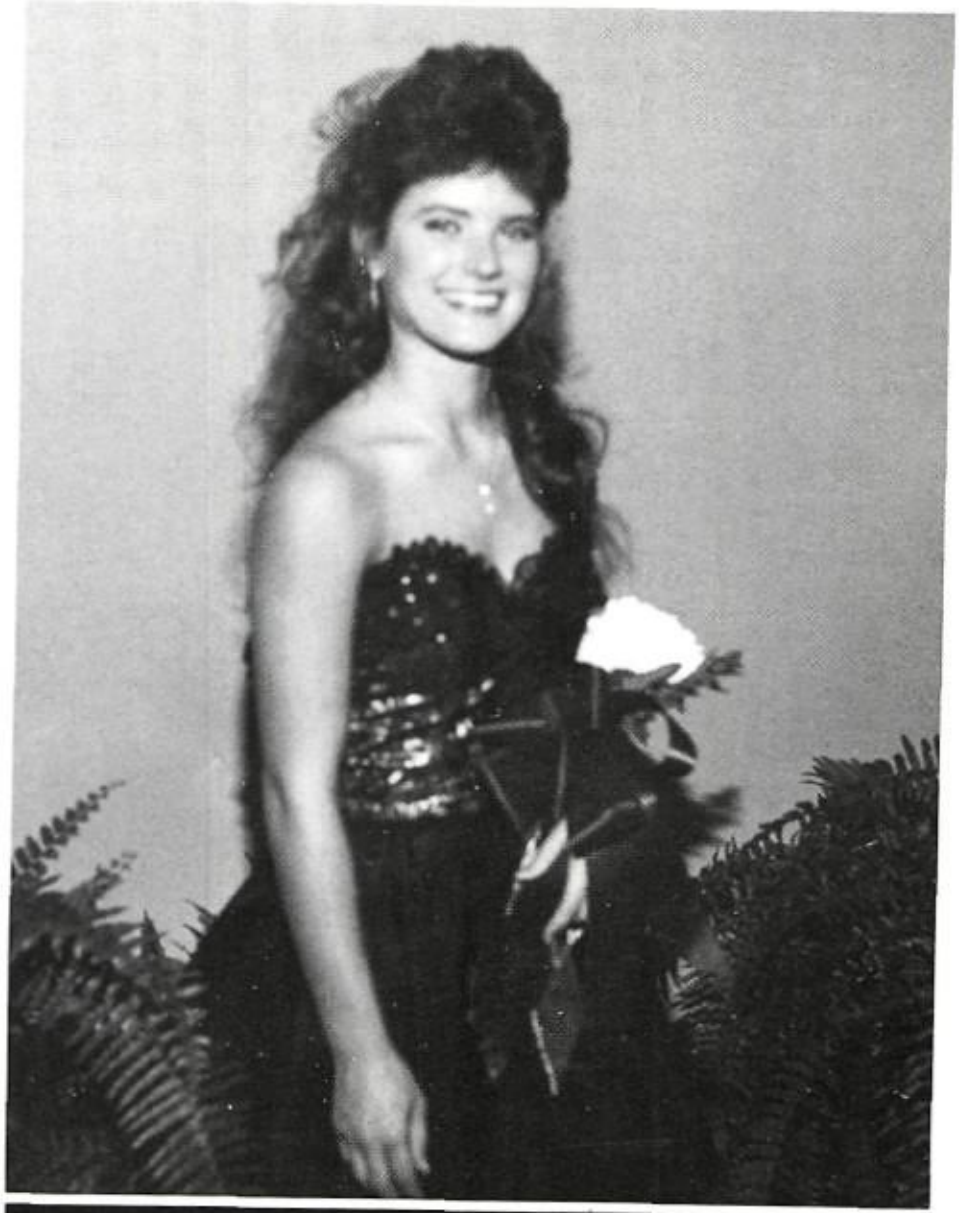

Allyson Melton

Sophomores

Natasha Fuller

Kim Sanders

Freshmen

Tiffany Garner

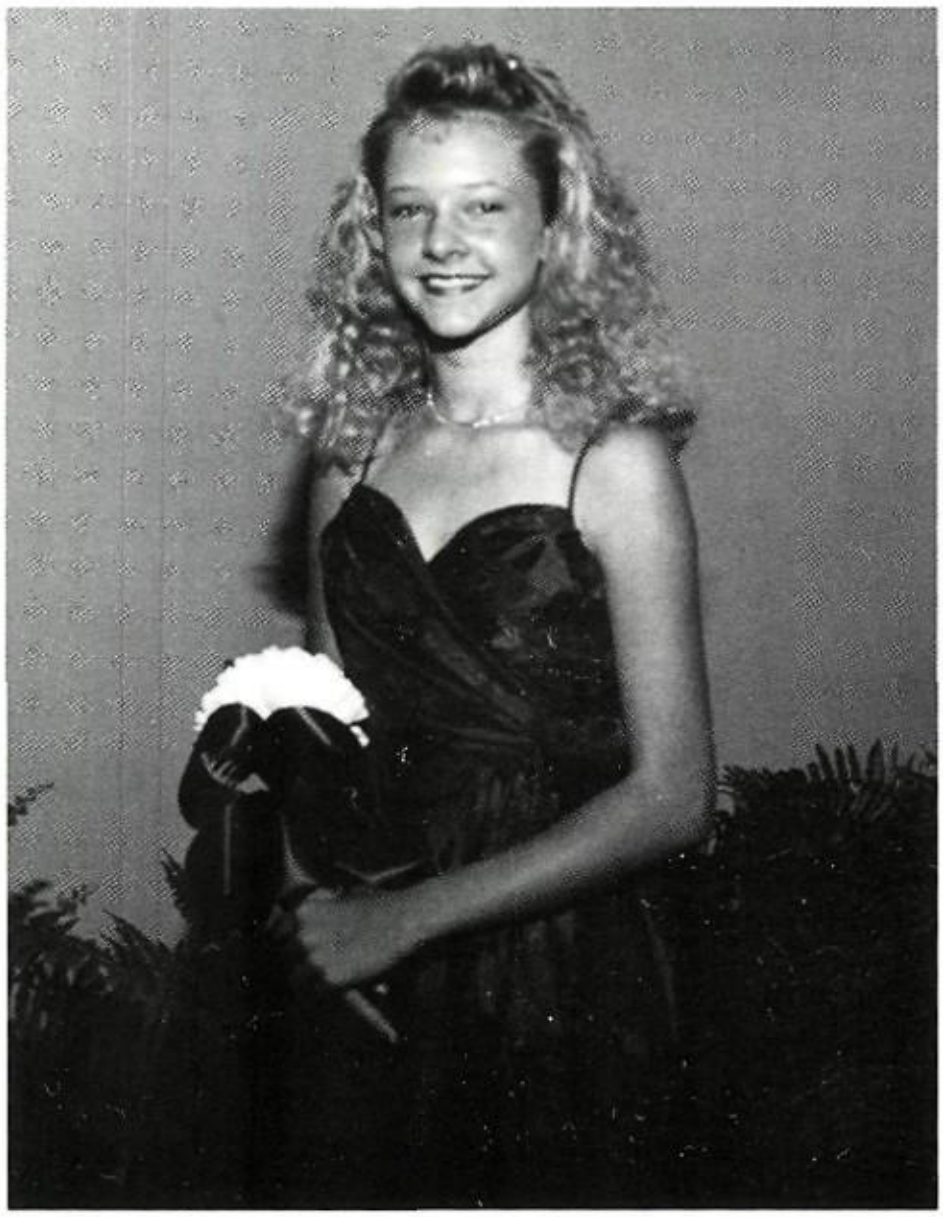

Jennifer Justice

1987
Homecoming Court

1988 Key Club Sweetheart

Shannon Parham

Calendar Girls

January

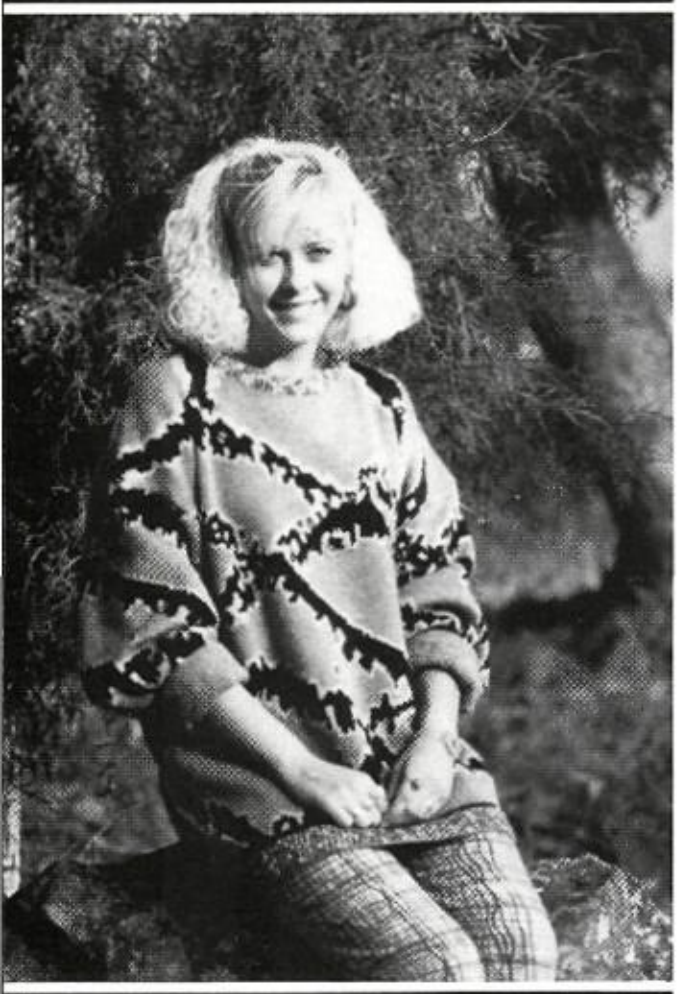

April Lewis

February

Celeste Sewell

March

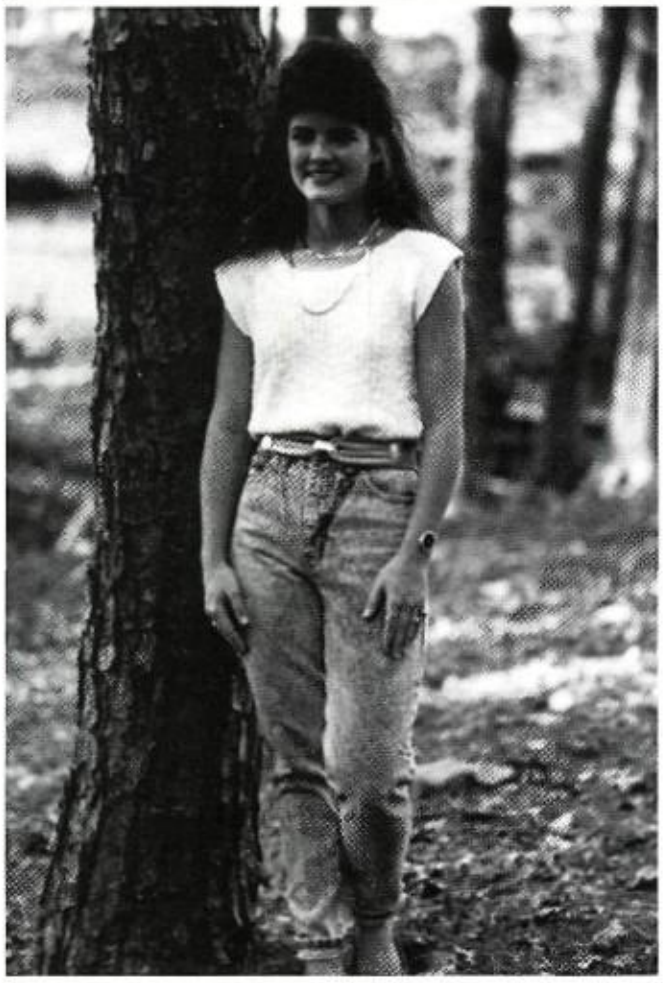

Allyson Melton

July

Stephanie Roberts

August

Kristy Potts

September

Cristy Riddle

Calendar Girls

April

Kelly Chandler

May

Pam Coombs

June

Pratt Hinson

October

Natasha Fuller

November

Ashley Golden

December

Shannon Haynes

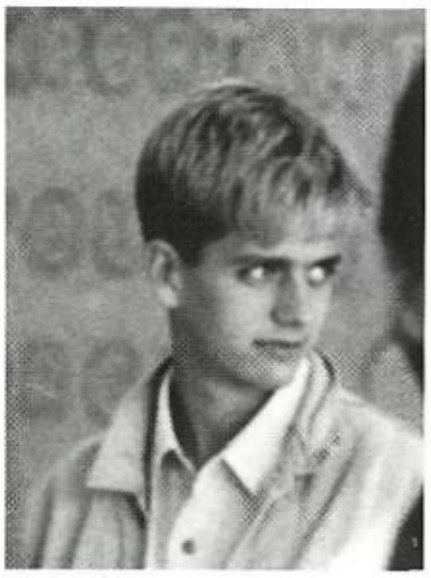

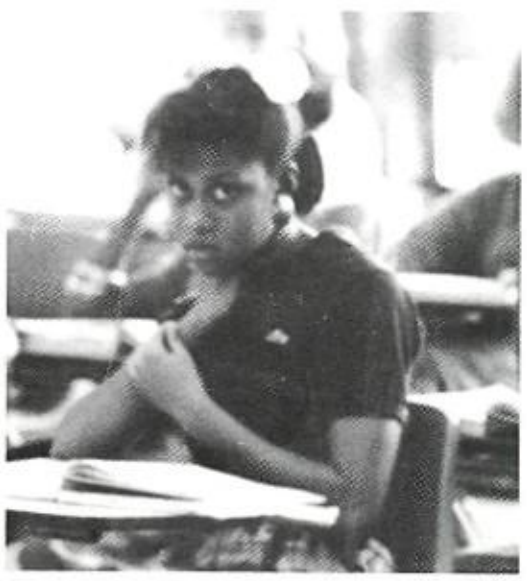

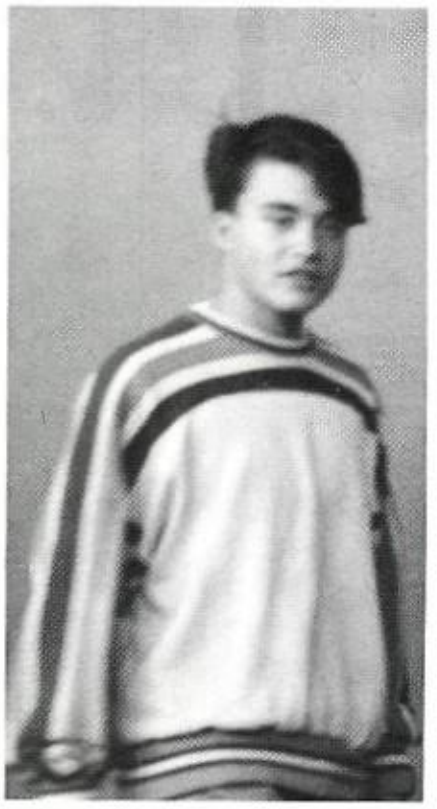

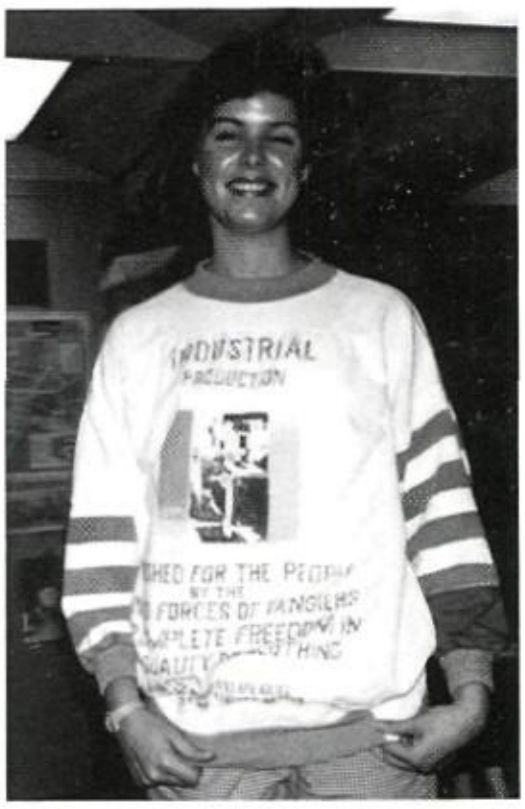
INDUSTRIAL
PRODUCTION

Calendar Guys

Senior

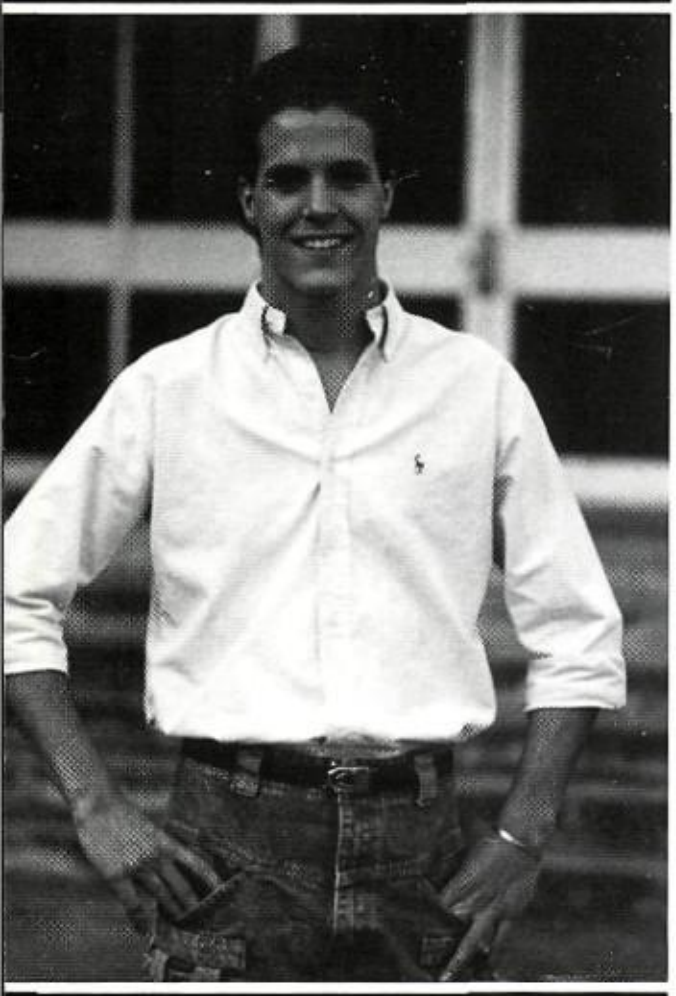

Ty Garner

Senior

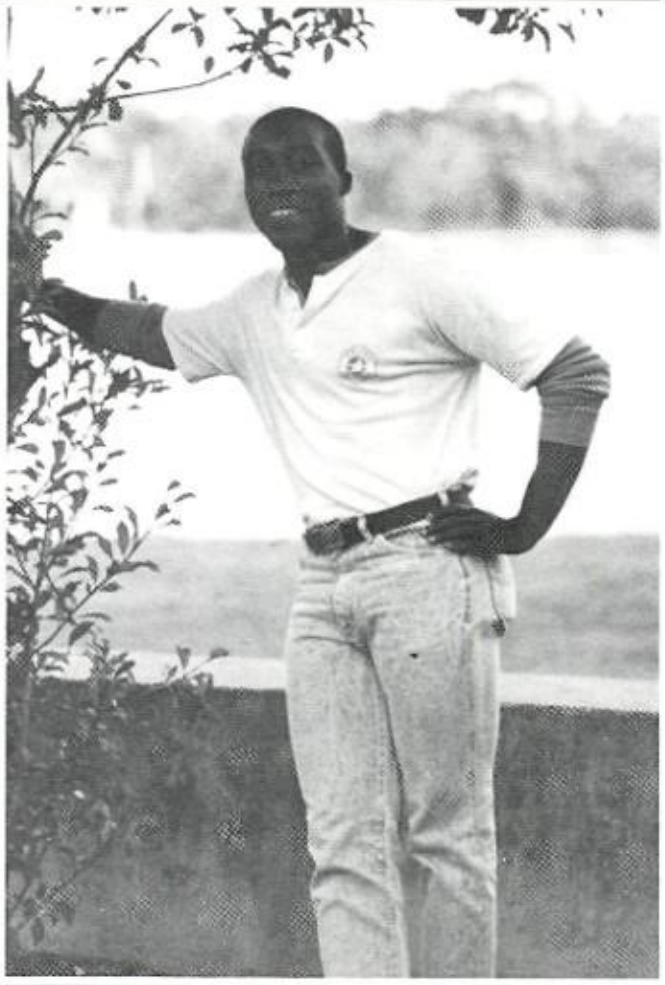

Tony Hodges

Senior

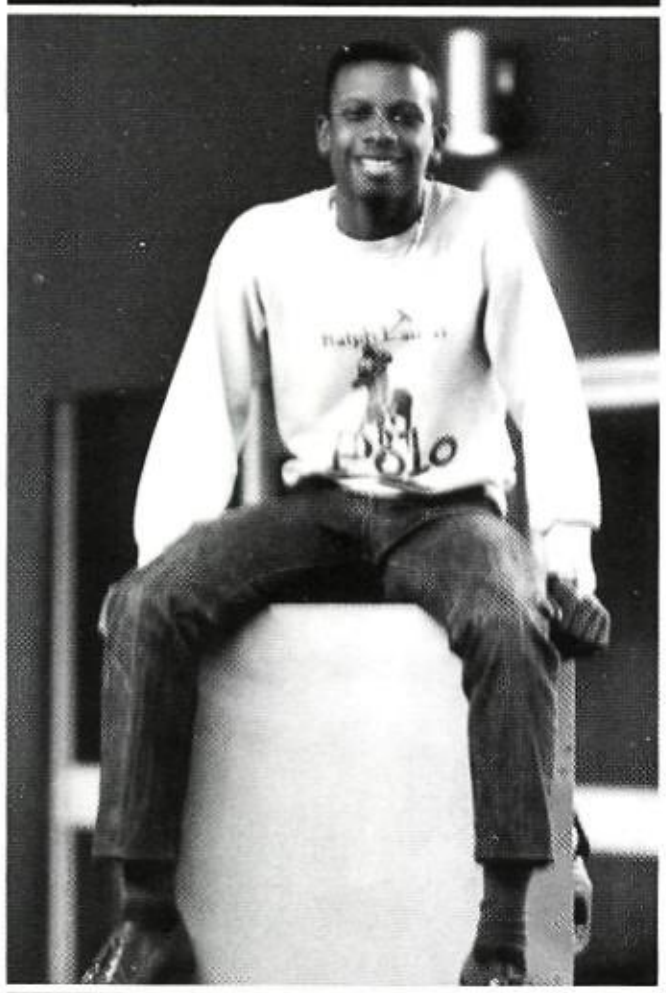

Tani Jones

Senior

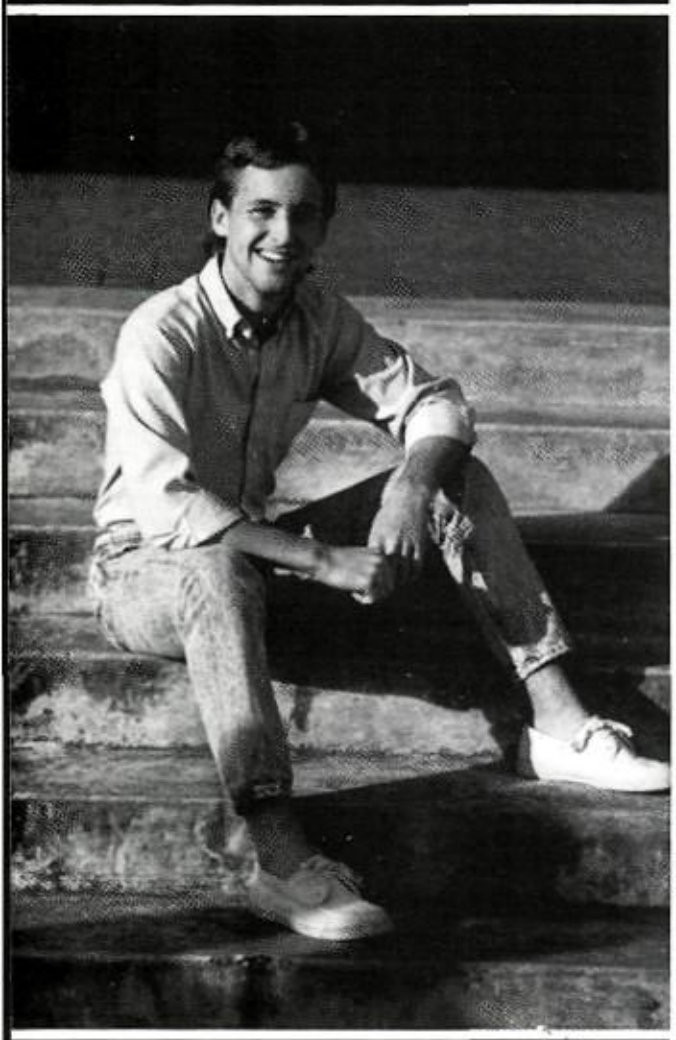

Chris Randolph

Junior

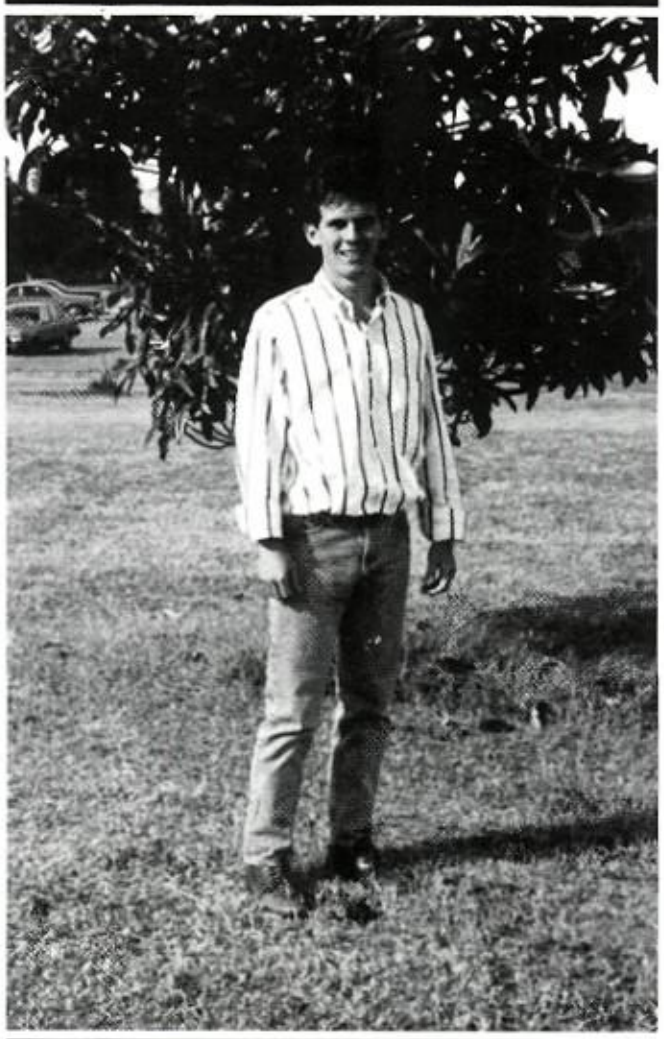

Will Blackmon

Junior

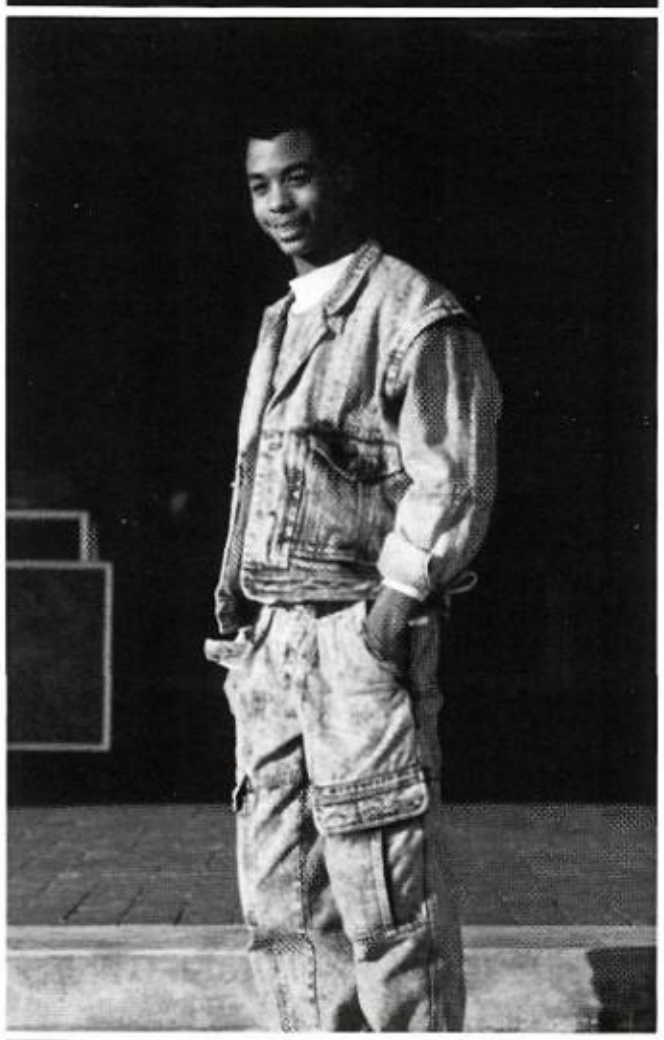

Kevin Drake

Calendar Guys

Junior

Richard Moreman

Sophomore

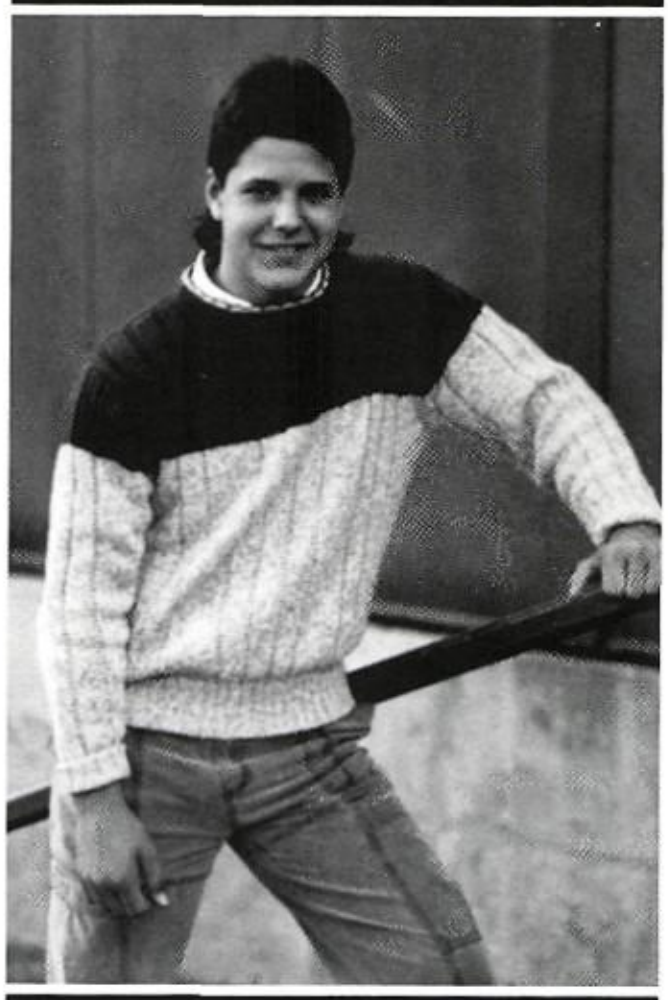

John Curry

Sophomore

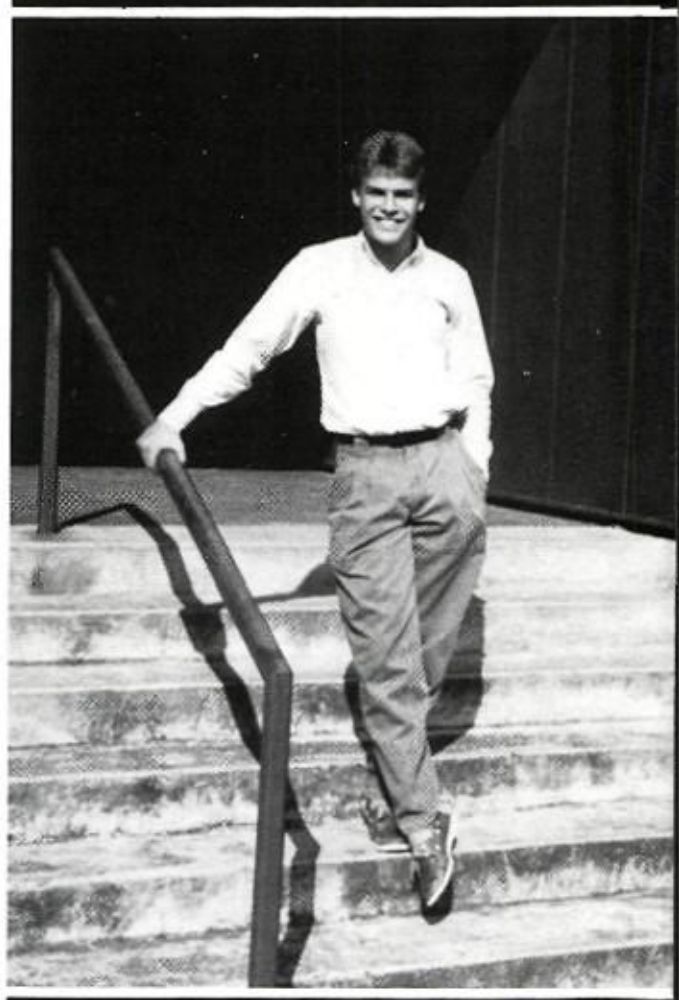

Jason Farr

Sophomore

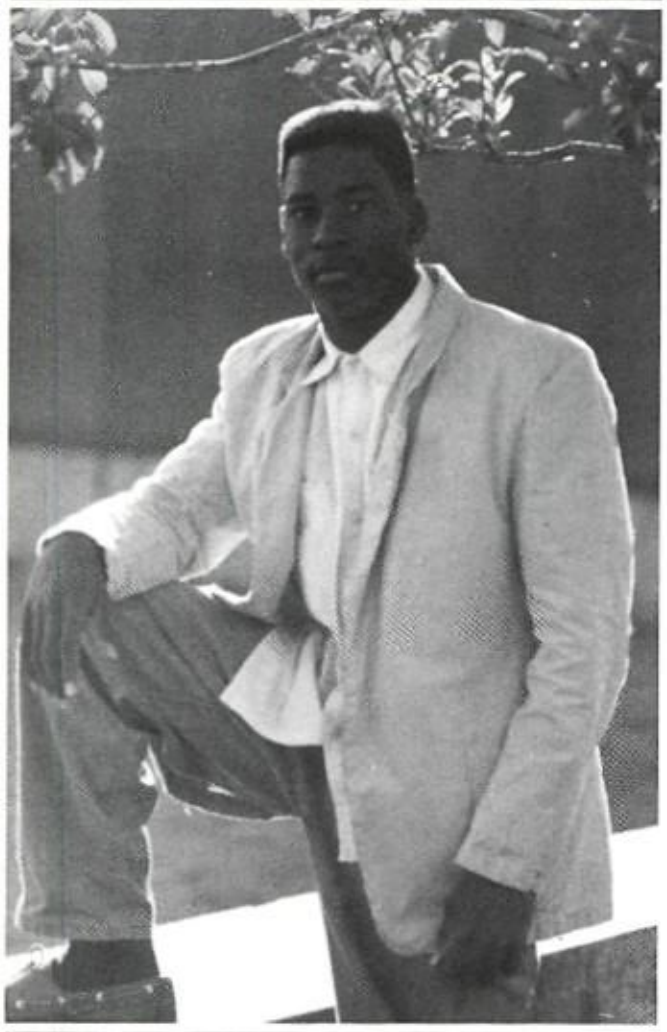

Wendell Mills

Freshman

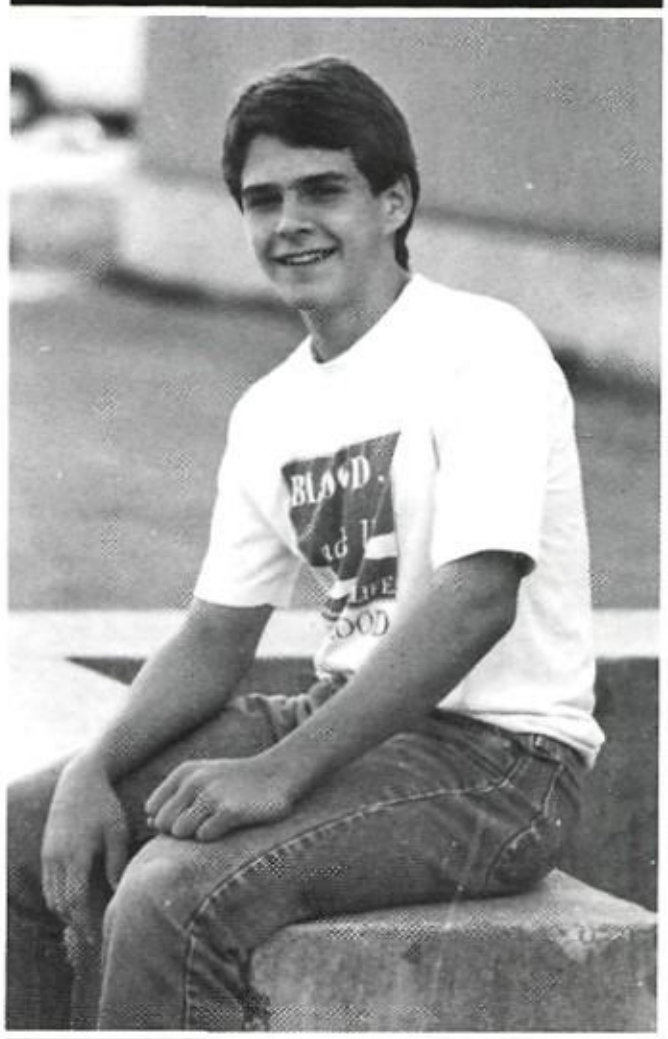

Scott Barber

Freshman

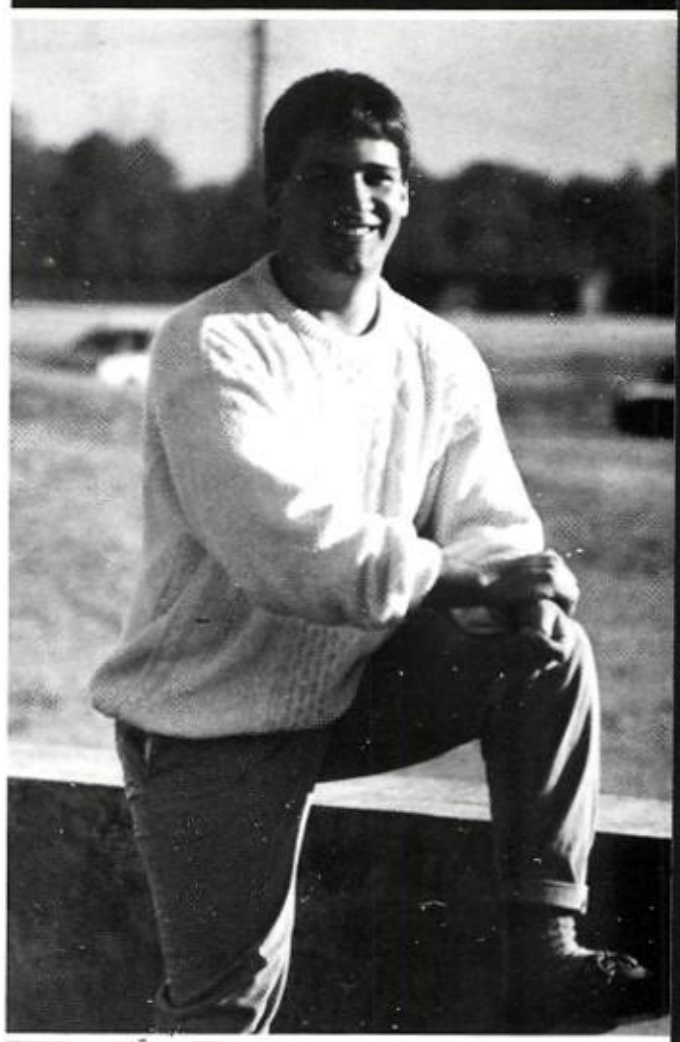

Richard Hall

Miss OHS

1988

1988

Lainie Fowler

First Runner-Up

Stephanie Roberts

Second Runner-Up

Katie Crain

Third Runner-Up

Mandy Mitchell

Fourth Runner-Up

Tina Kirkland

Casi Cutright

Pam Melton

Amy Vinson

Debra Bryan

Chapral Echols

1988 BEAUTY REVIEW

We're singing about . . .

Our Supe

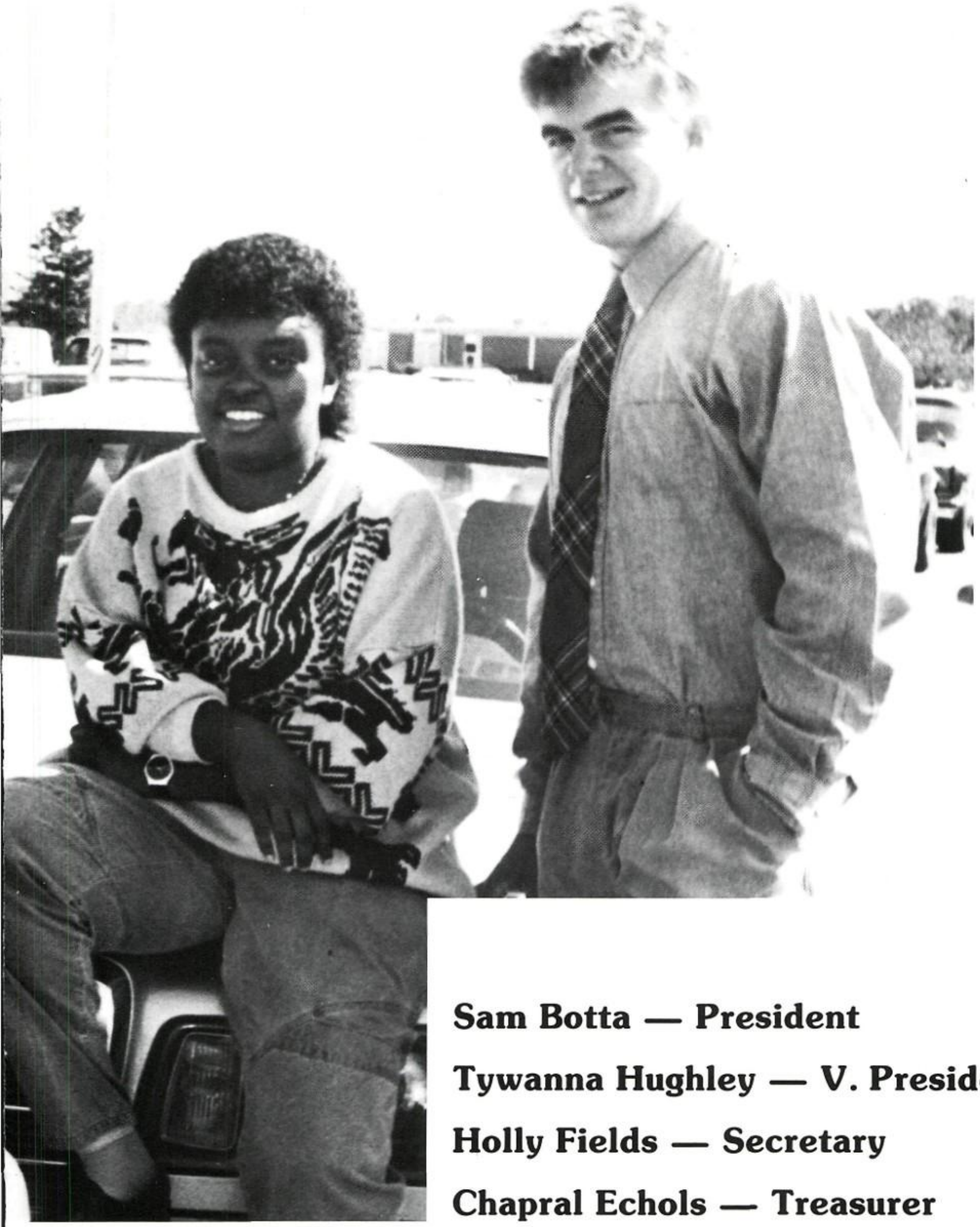

Sam Botta — President

Tywanna Hughley — V. President

Holly Fields — Secretary

Chapral Echols — Treasurer

Graham Smith — Social Chairman

Tonya Allen — Parliamentarian

riors

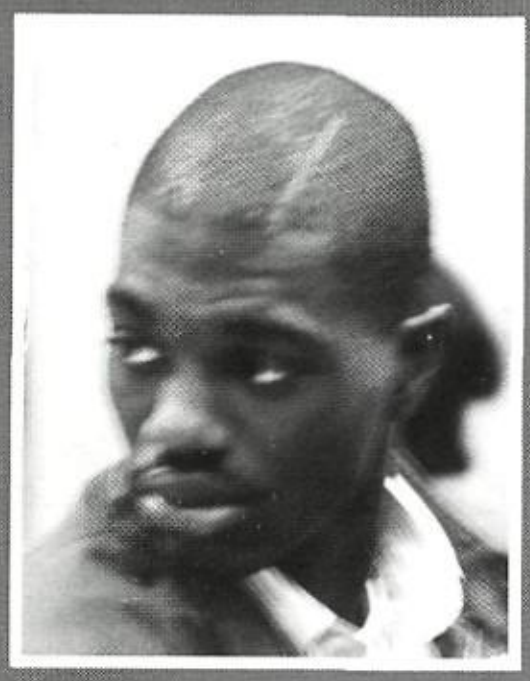

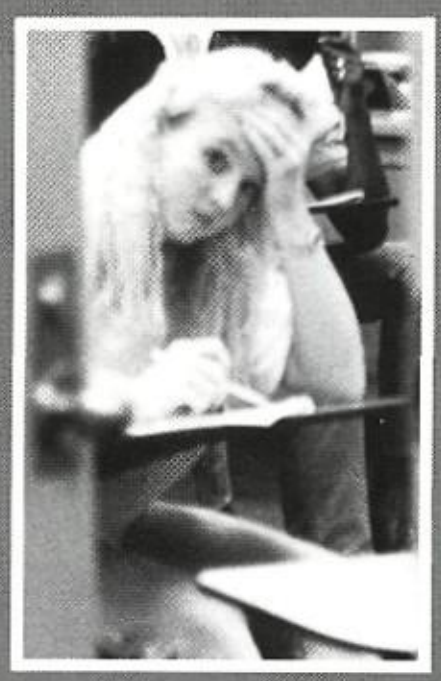

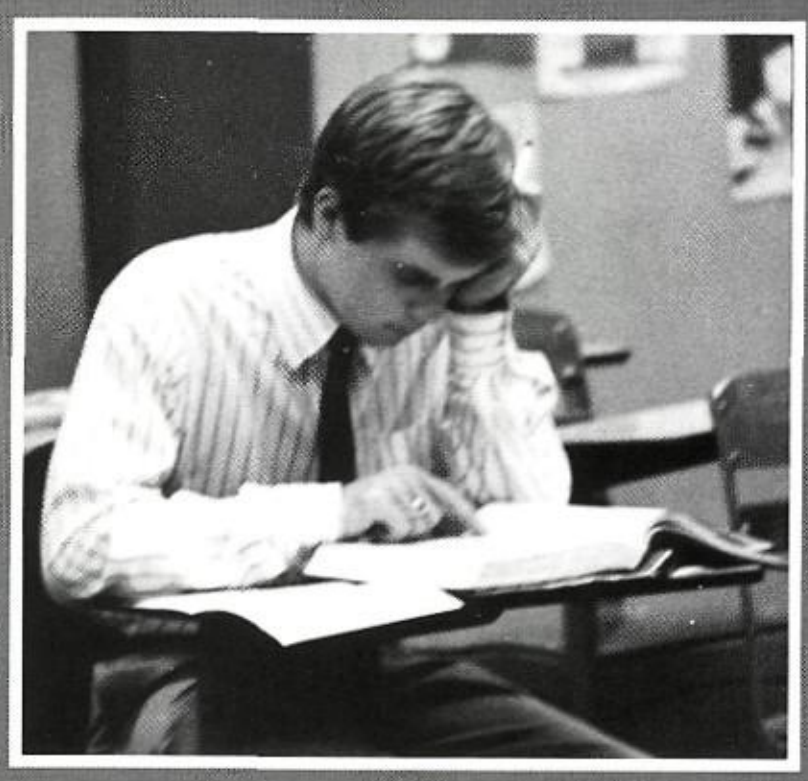

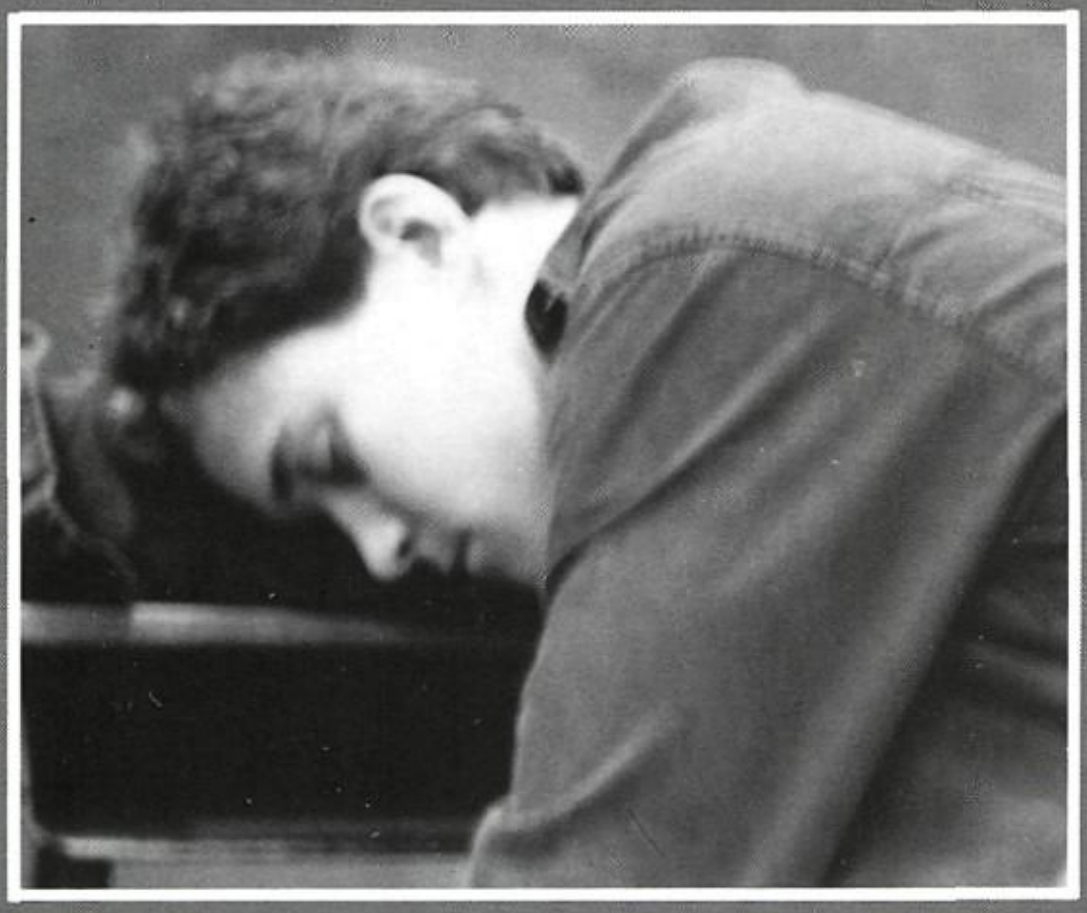

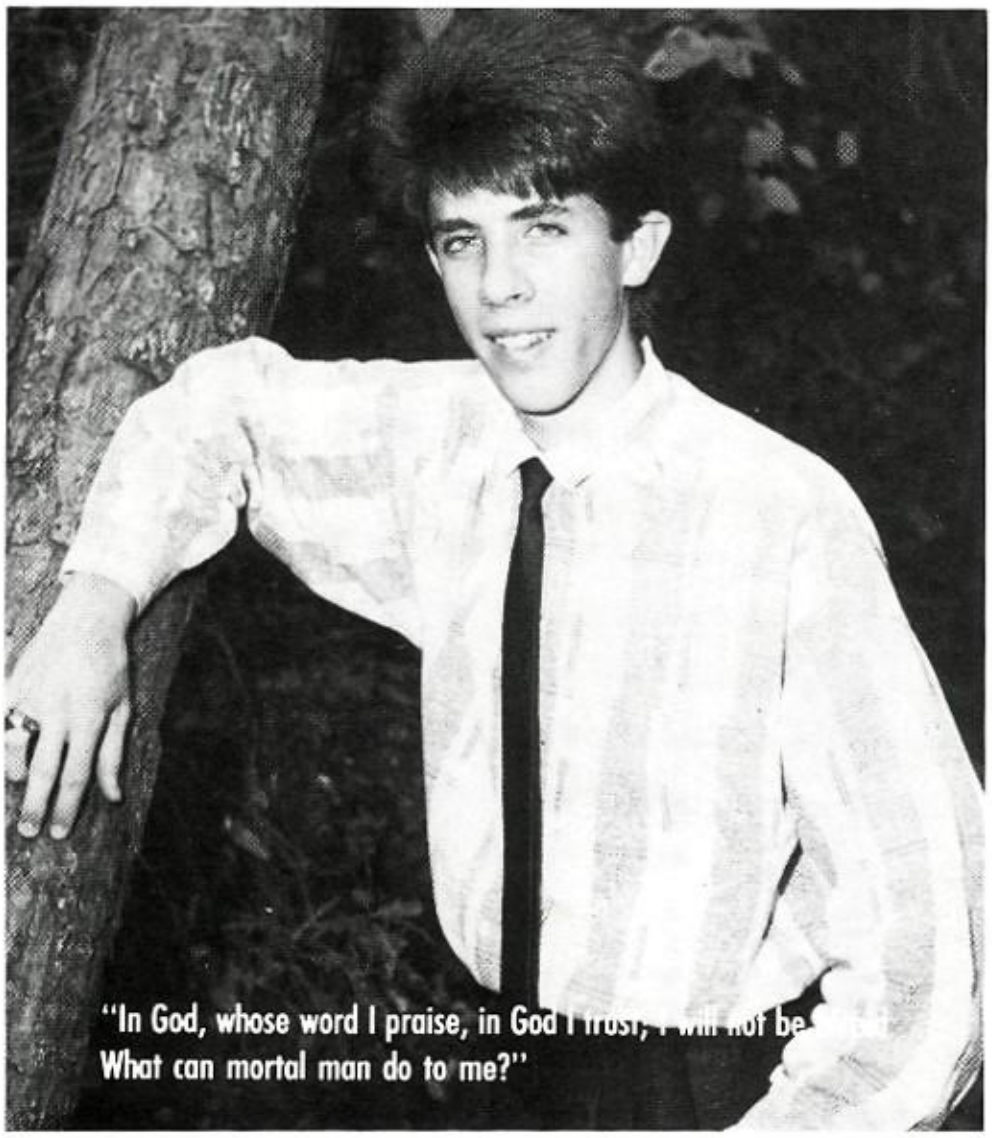

Toy Bagwell

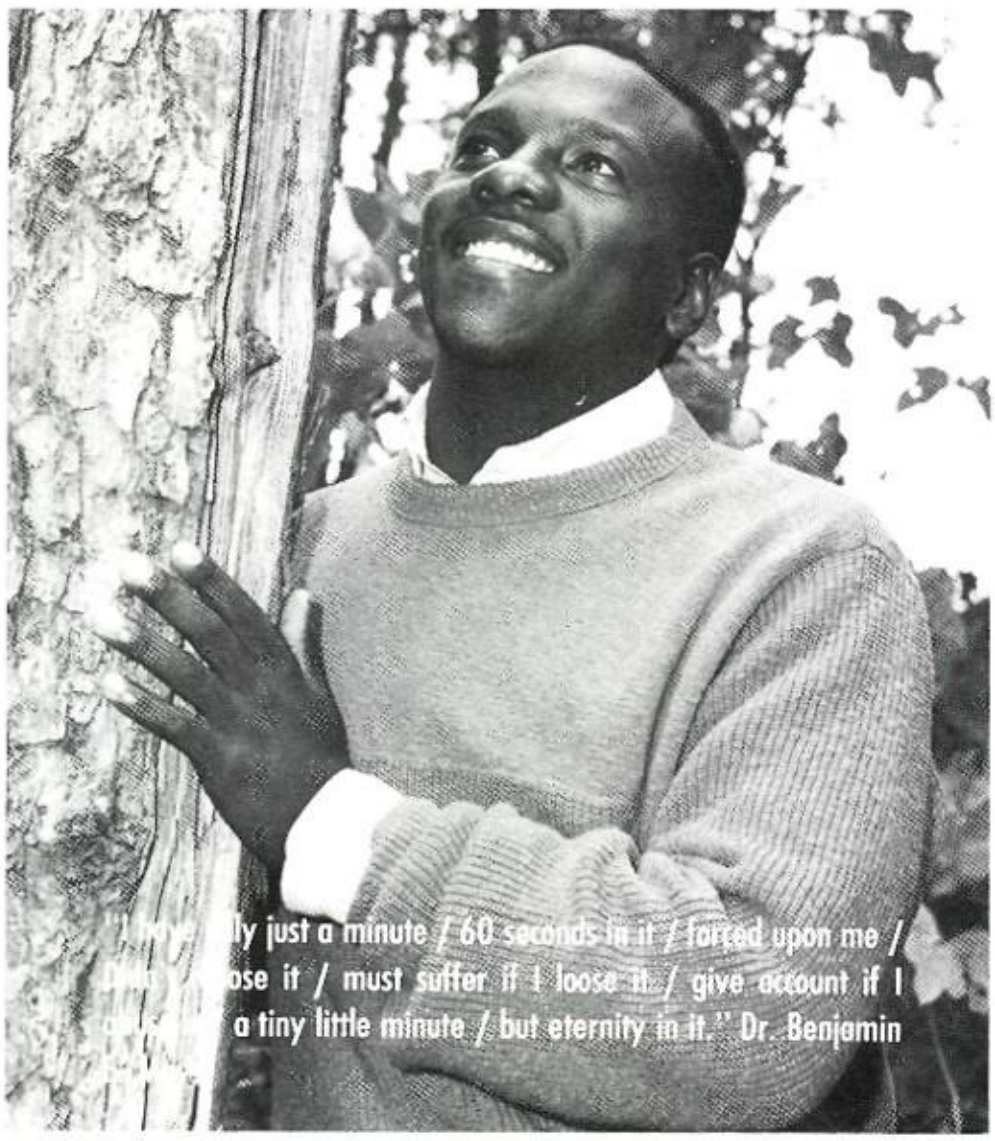

Jeff Bandy

SENIOR

Sam Botta

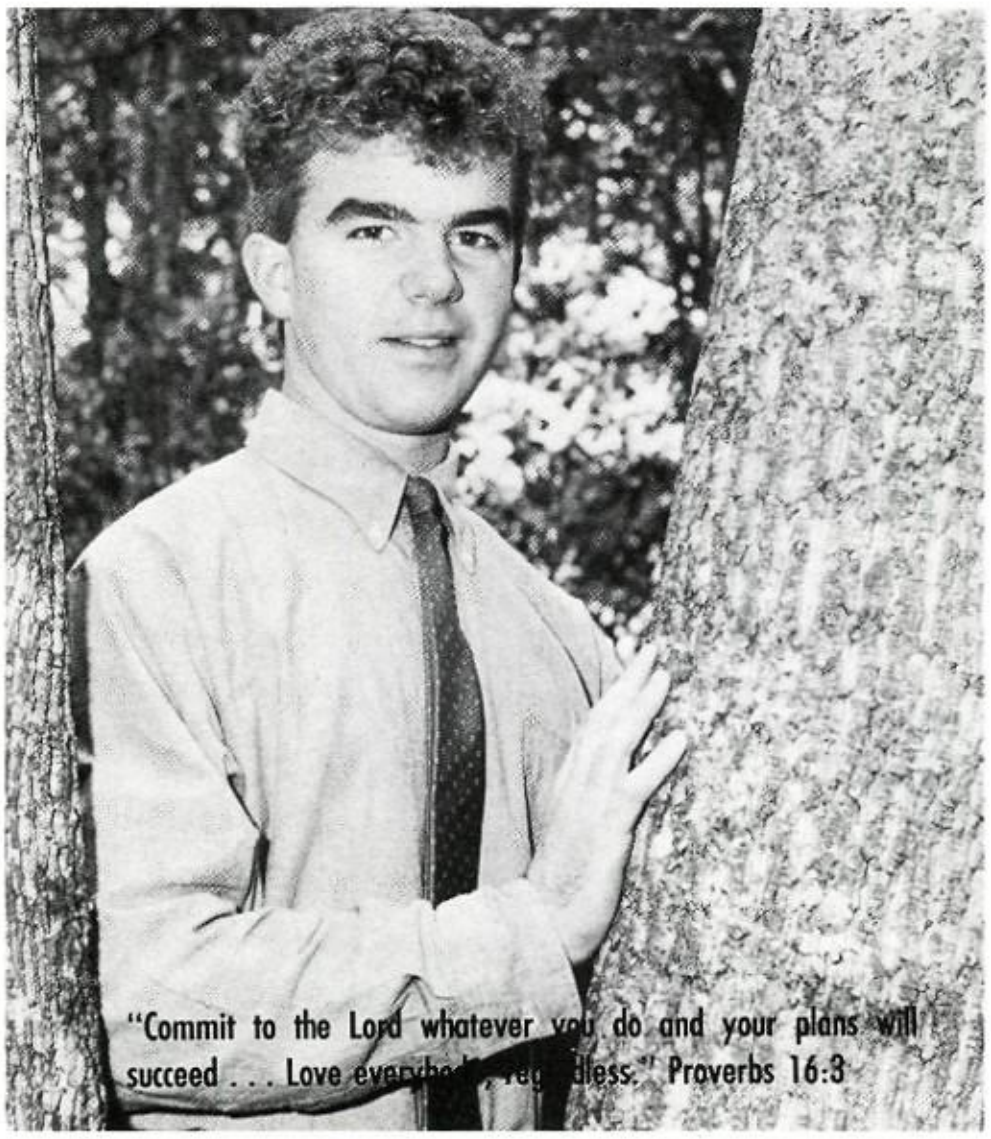

Glenn Brown

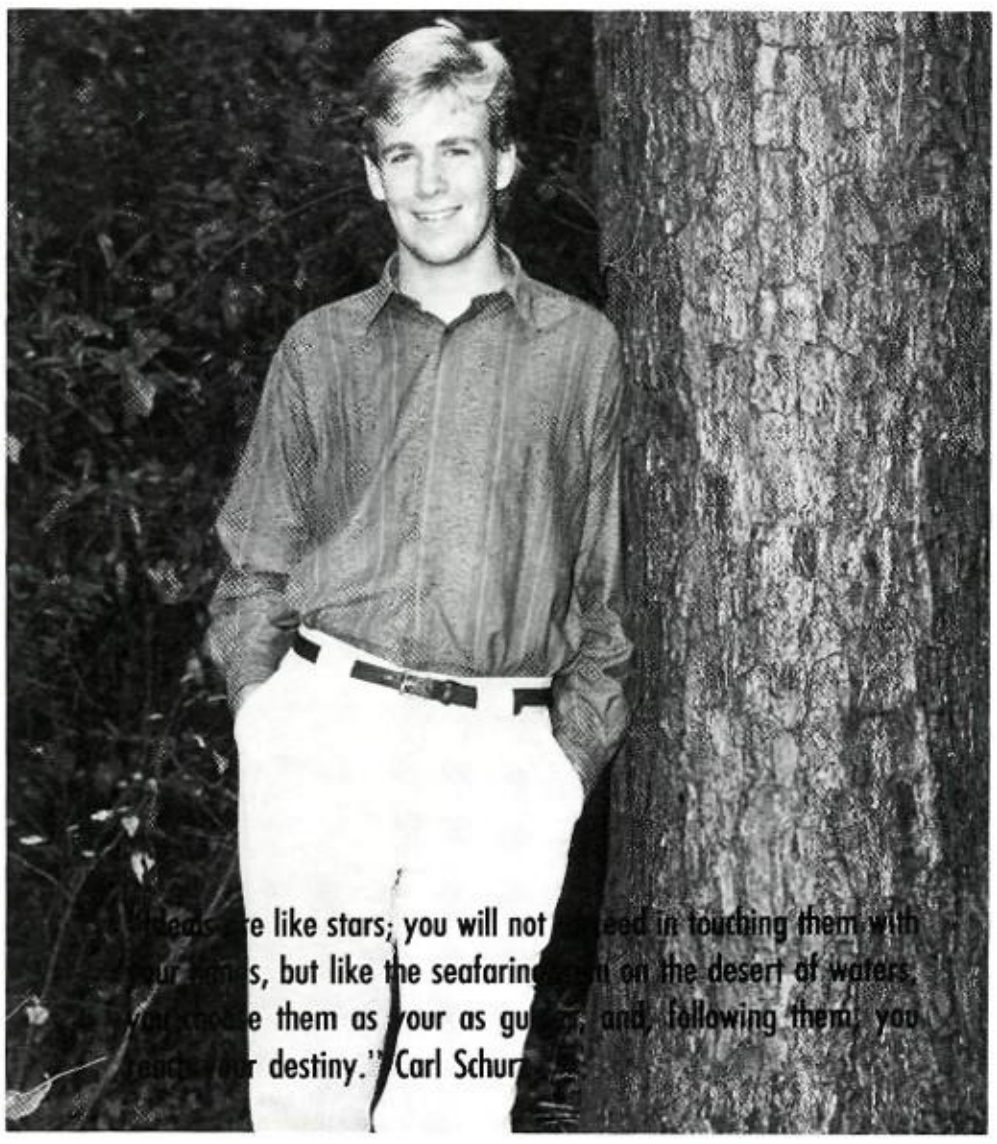

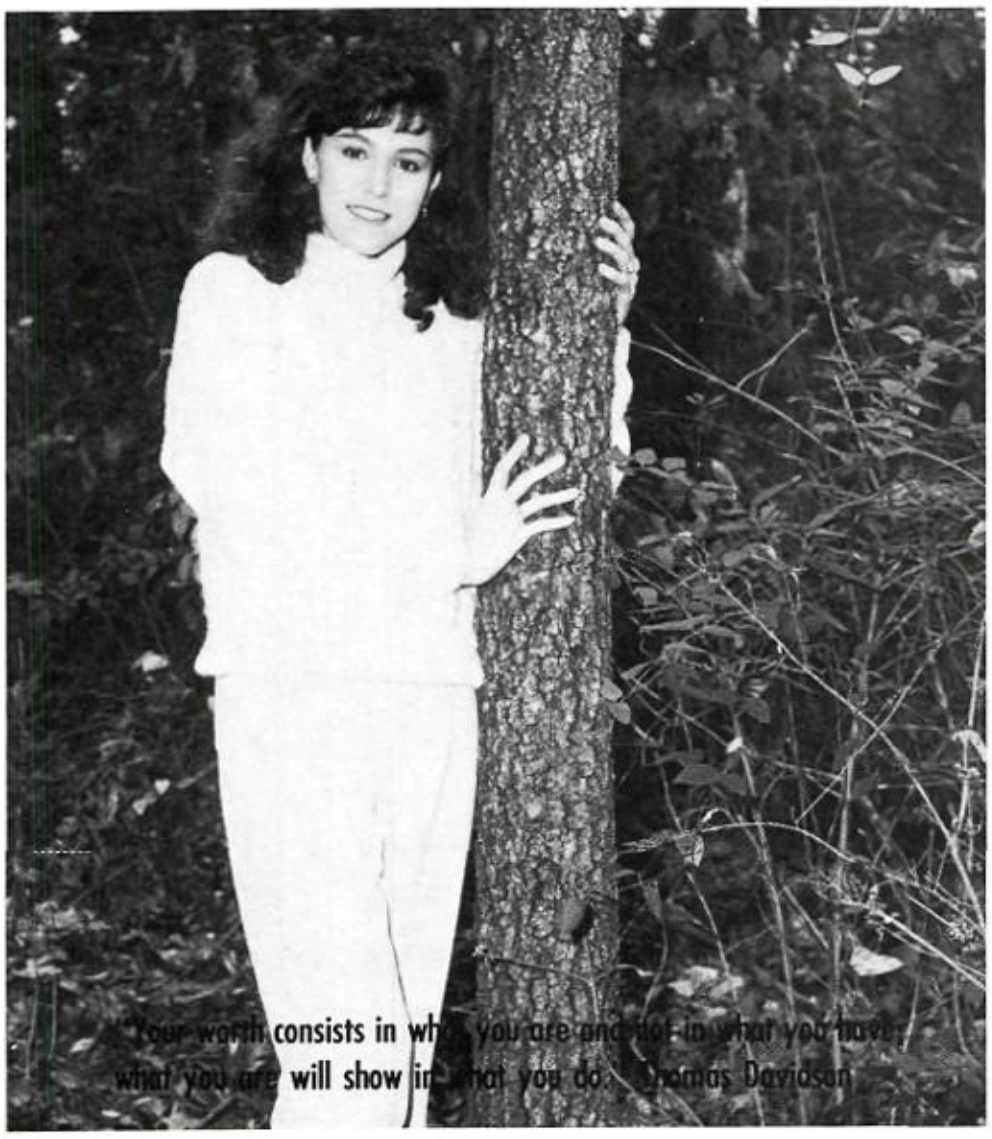

Debra Bryan

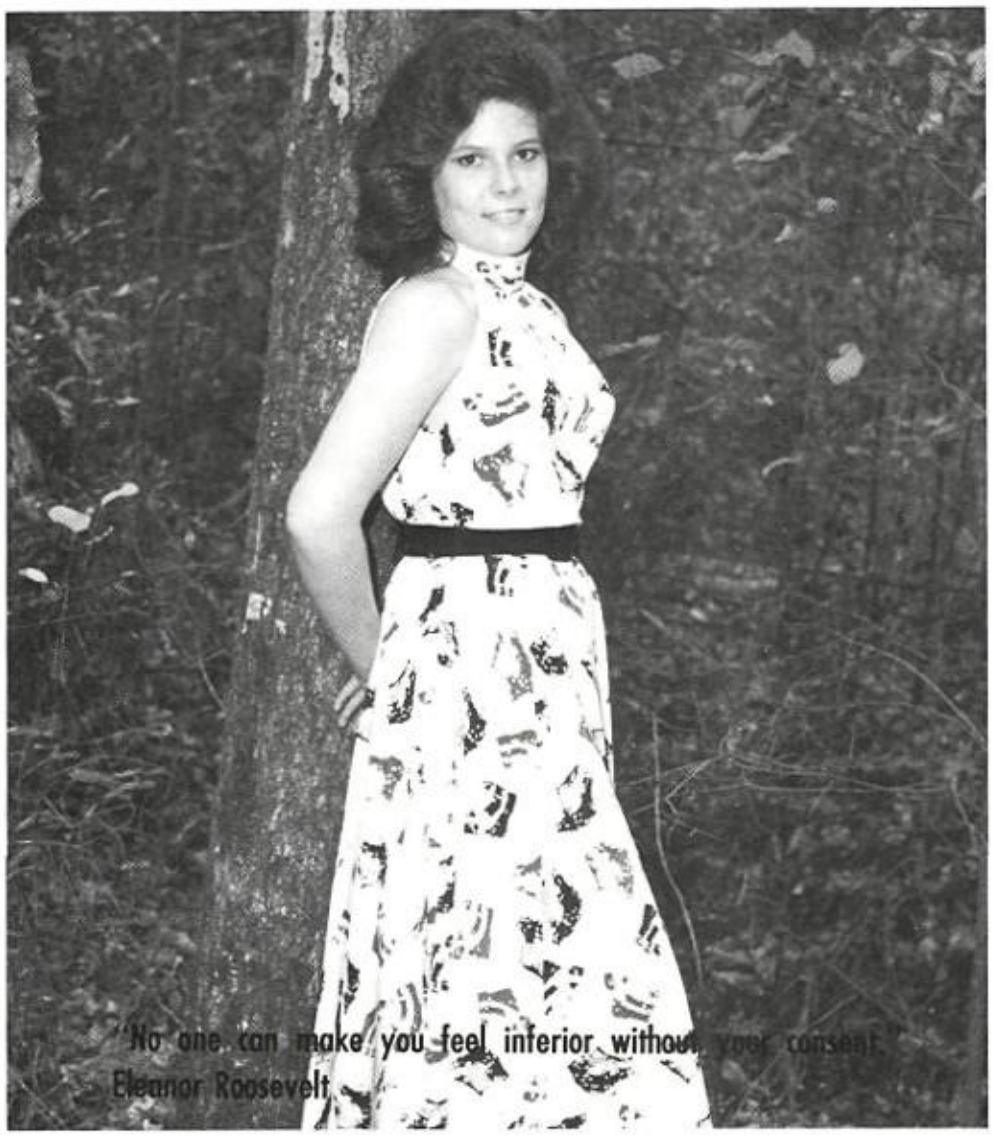

Katie Crain

SUPERLATIVES

Holly Fields

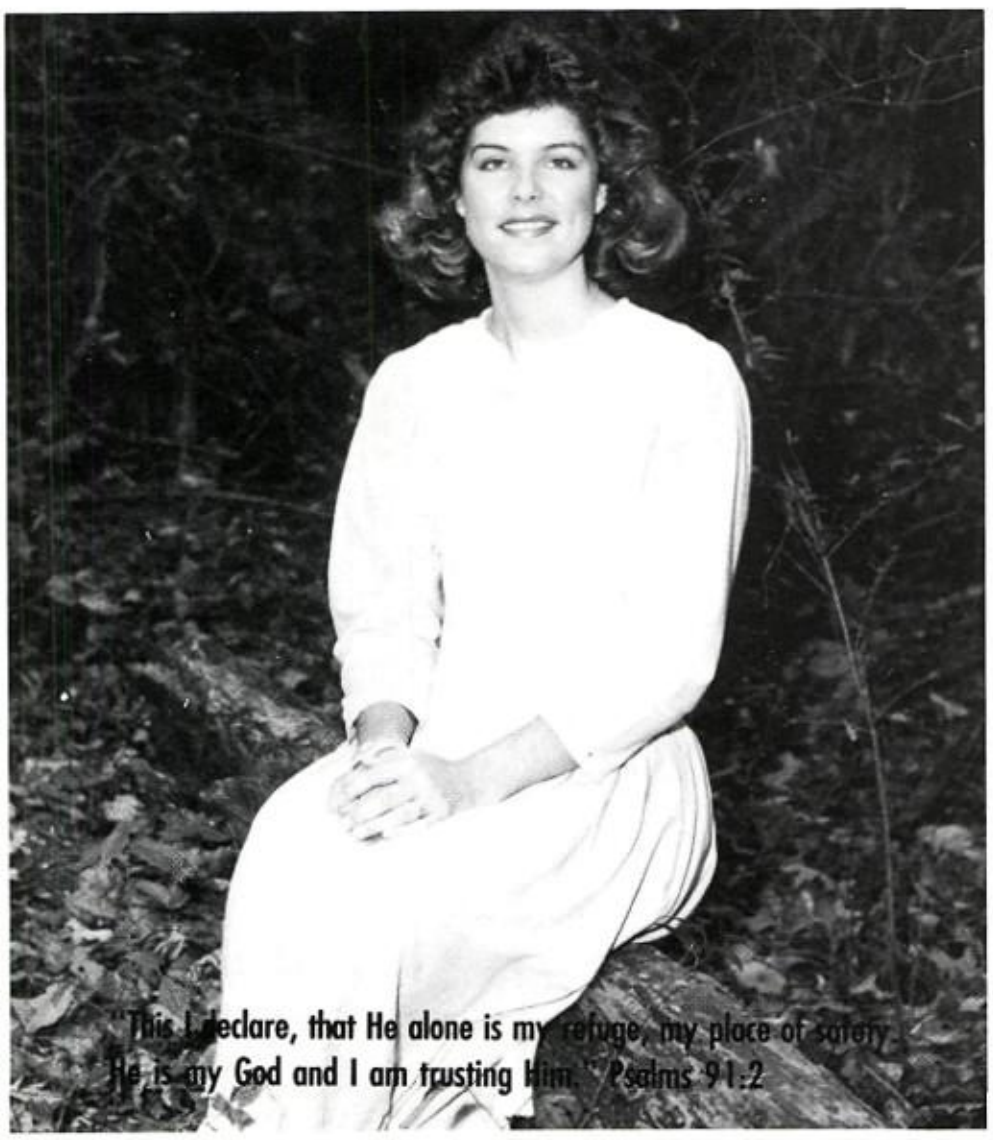

Ty Garner

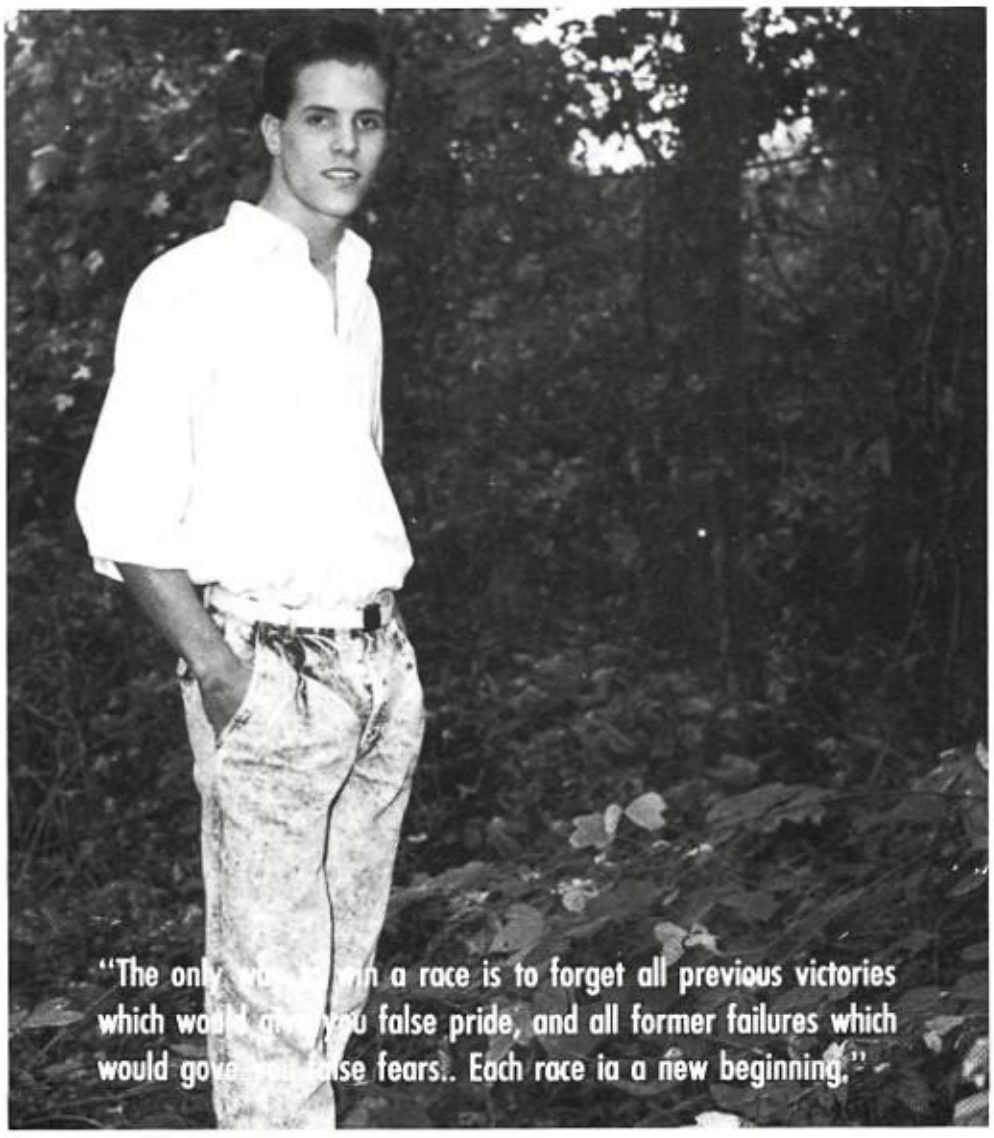

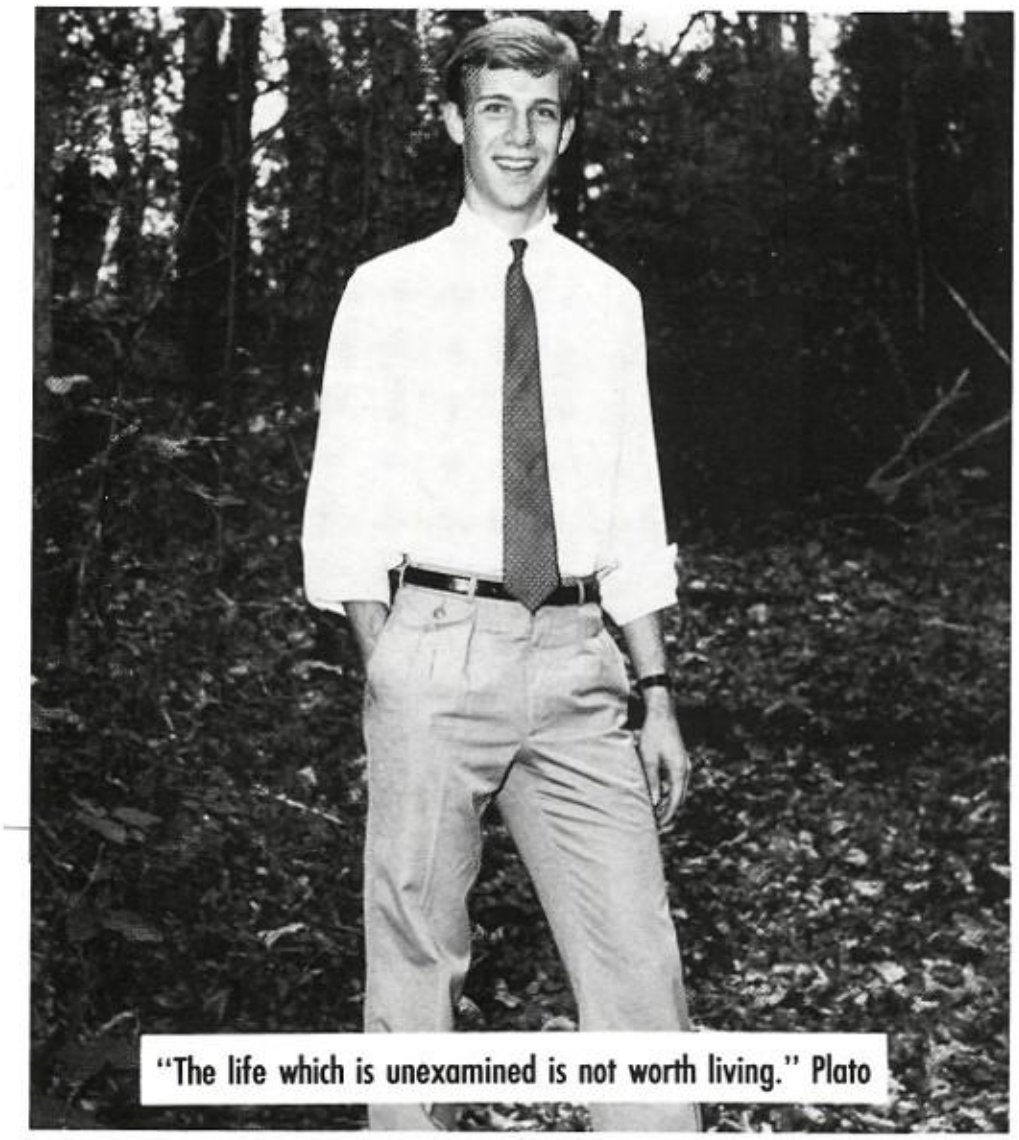

Bill Garrett

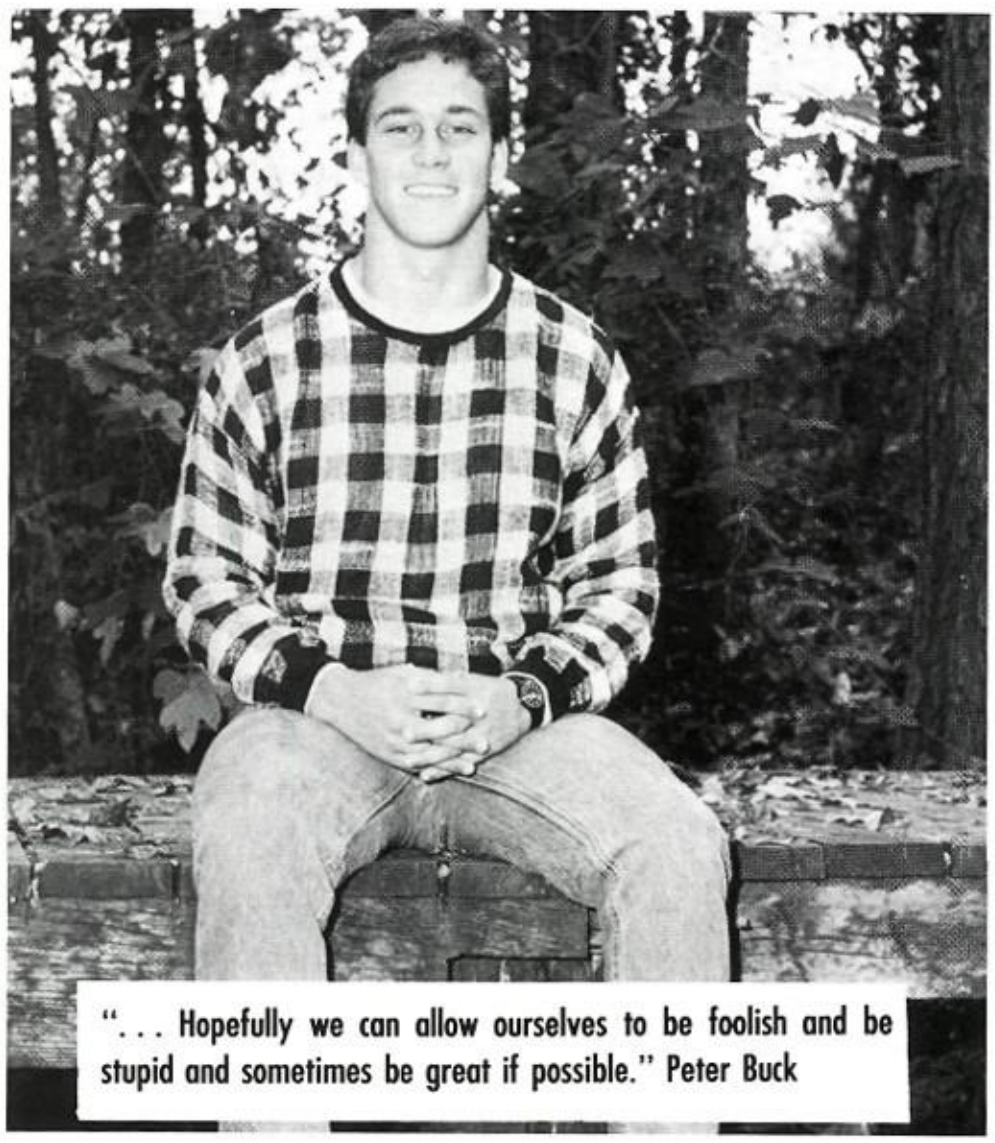

Keith Johnson

SENIOR

Kim Knight

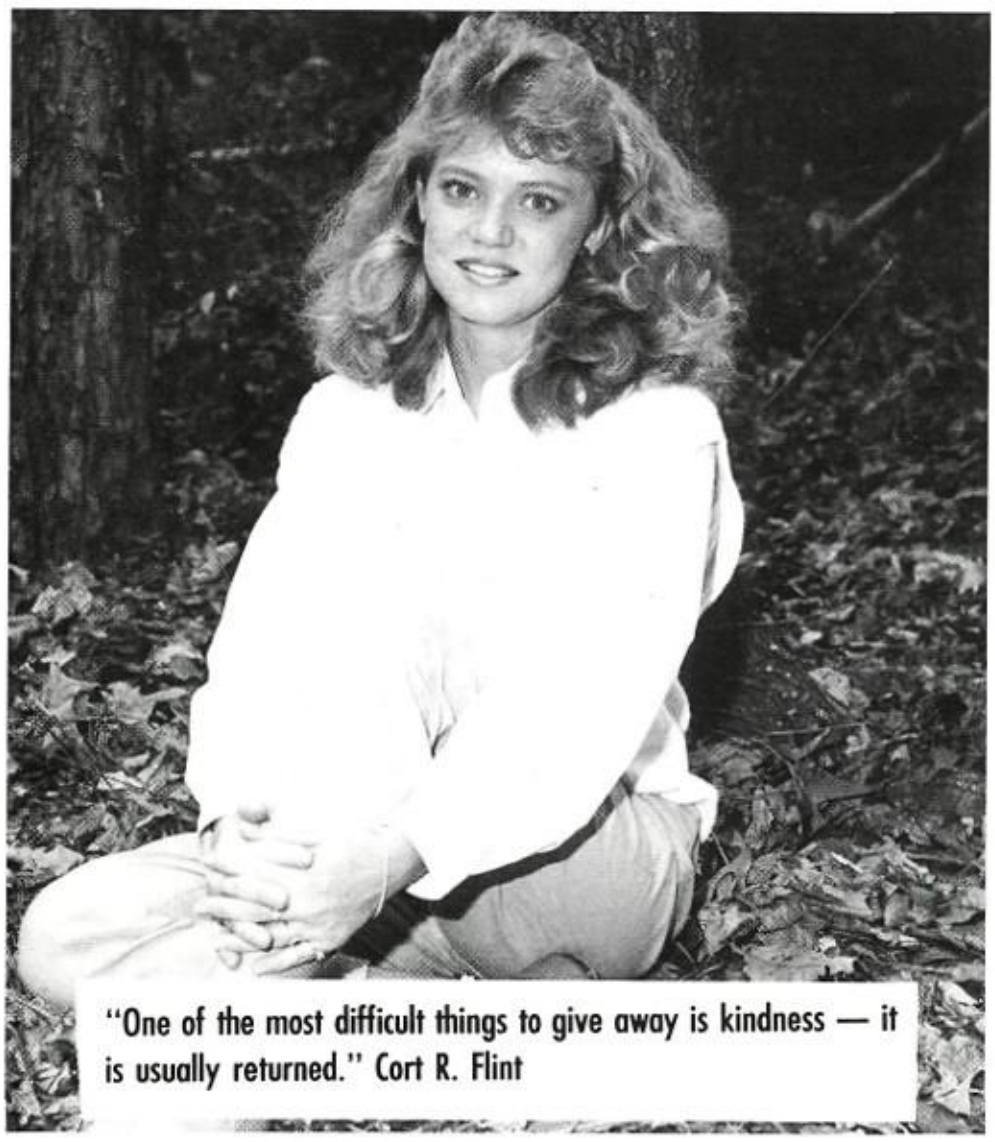

Dan Kuykendall

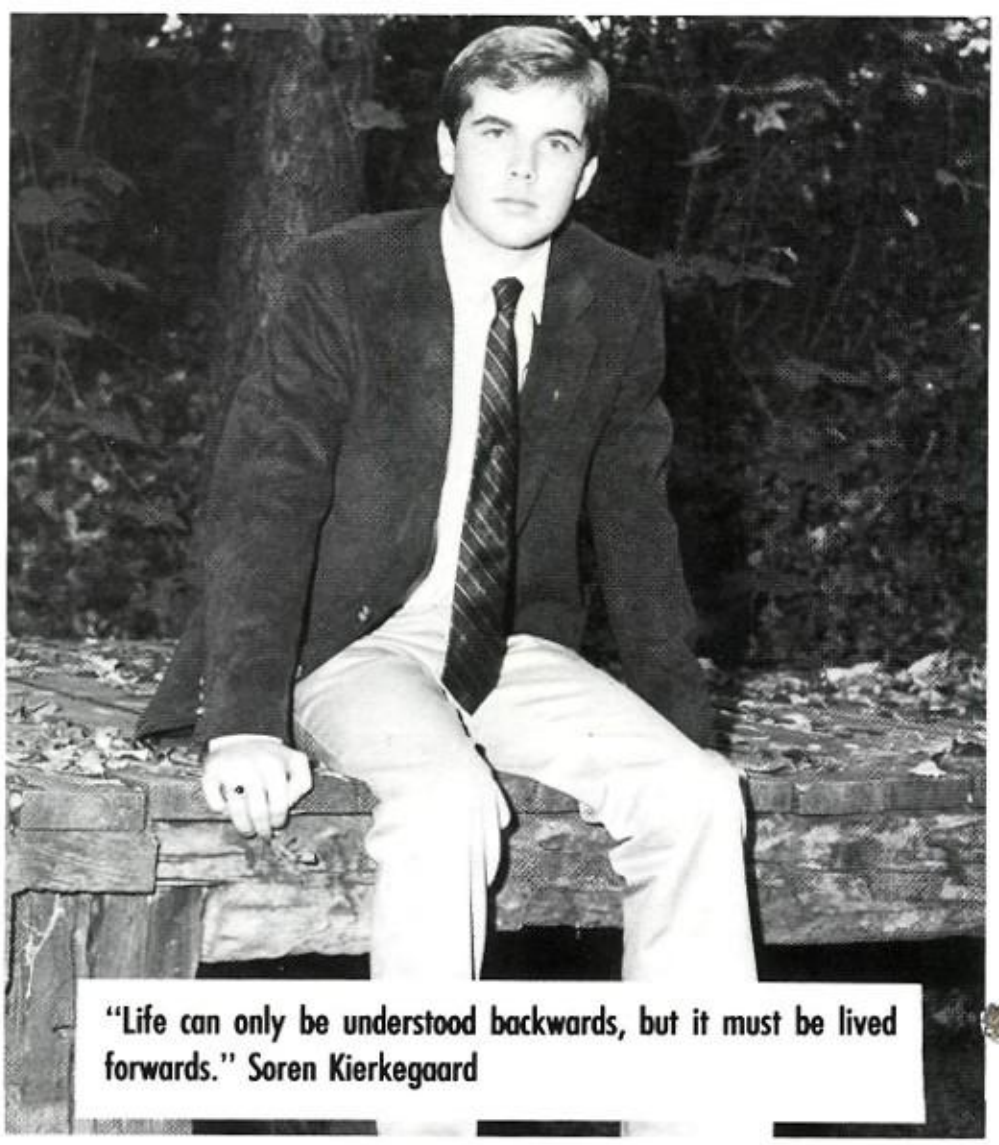

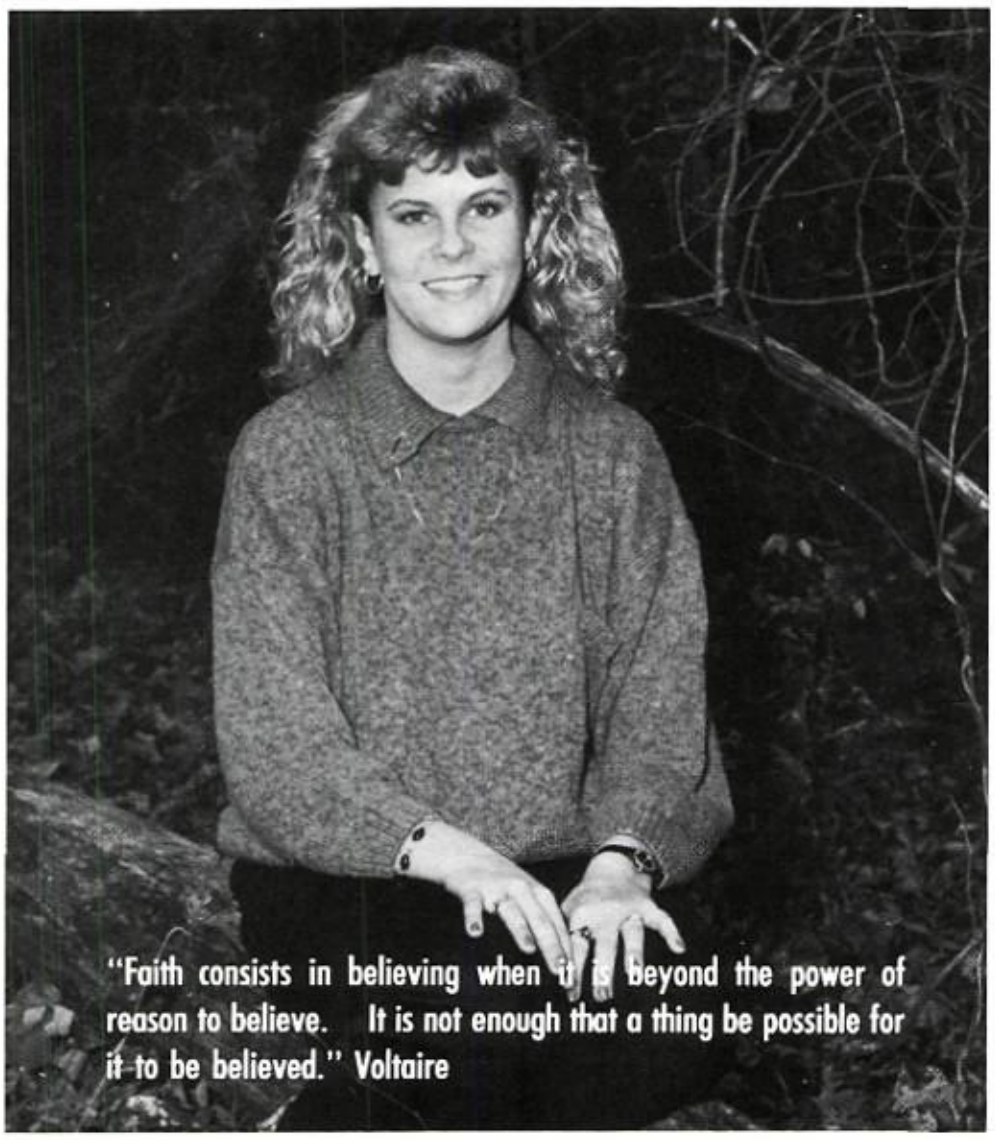

Mandy Mitchell

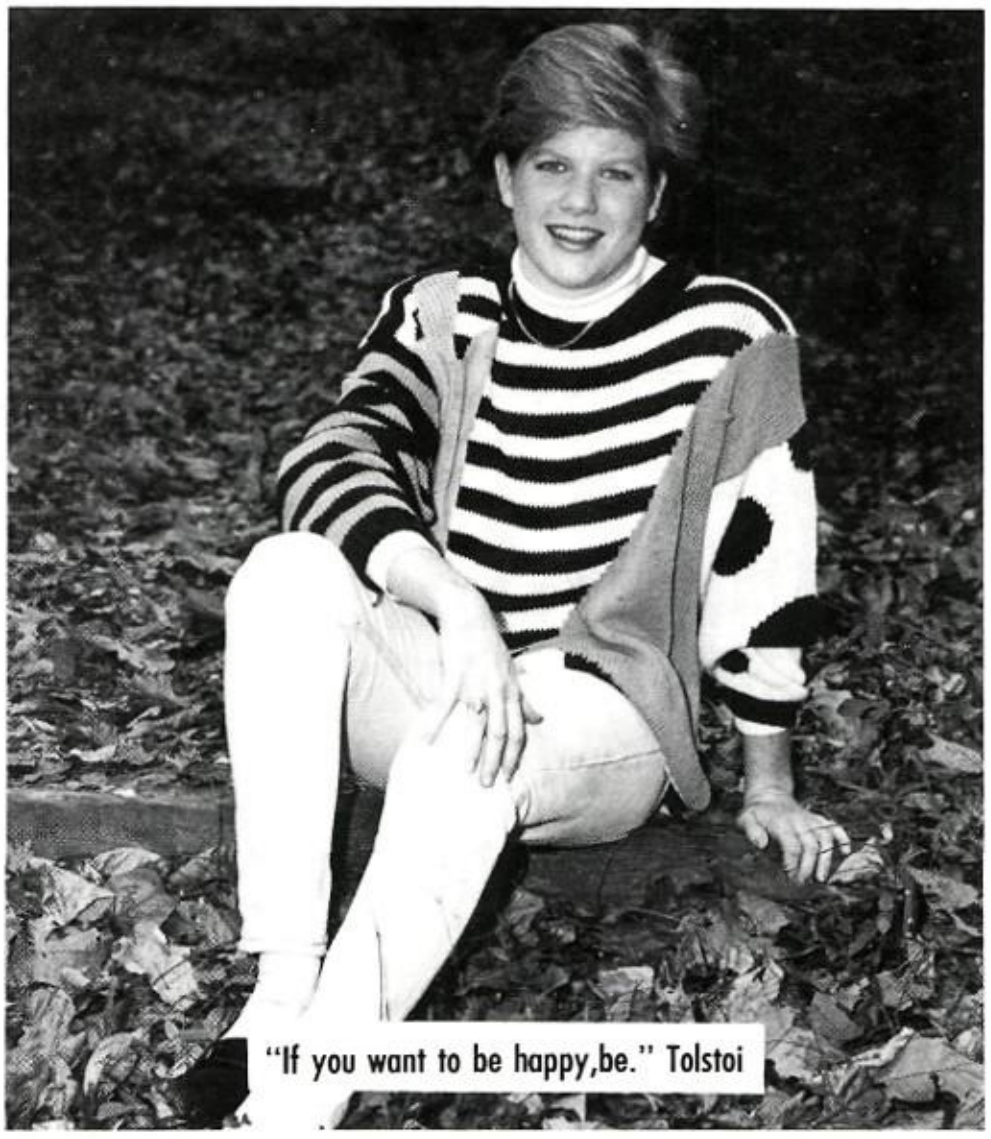

Kathryn Newland

SUPERLATIVES

Kelly Niemeyer

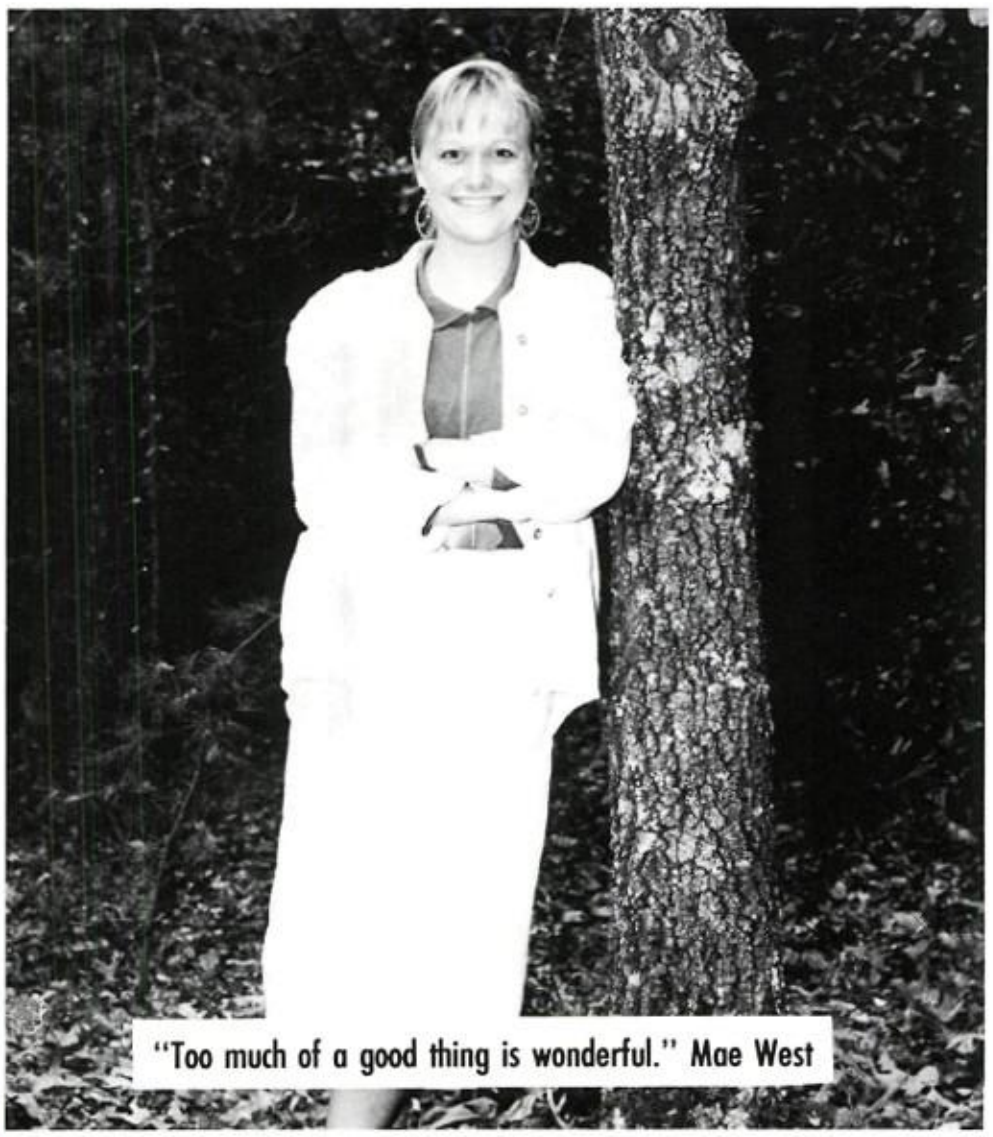

Shannon Parham

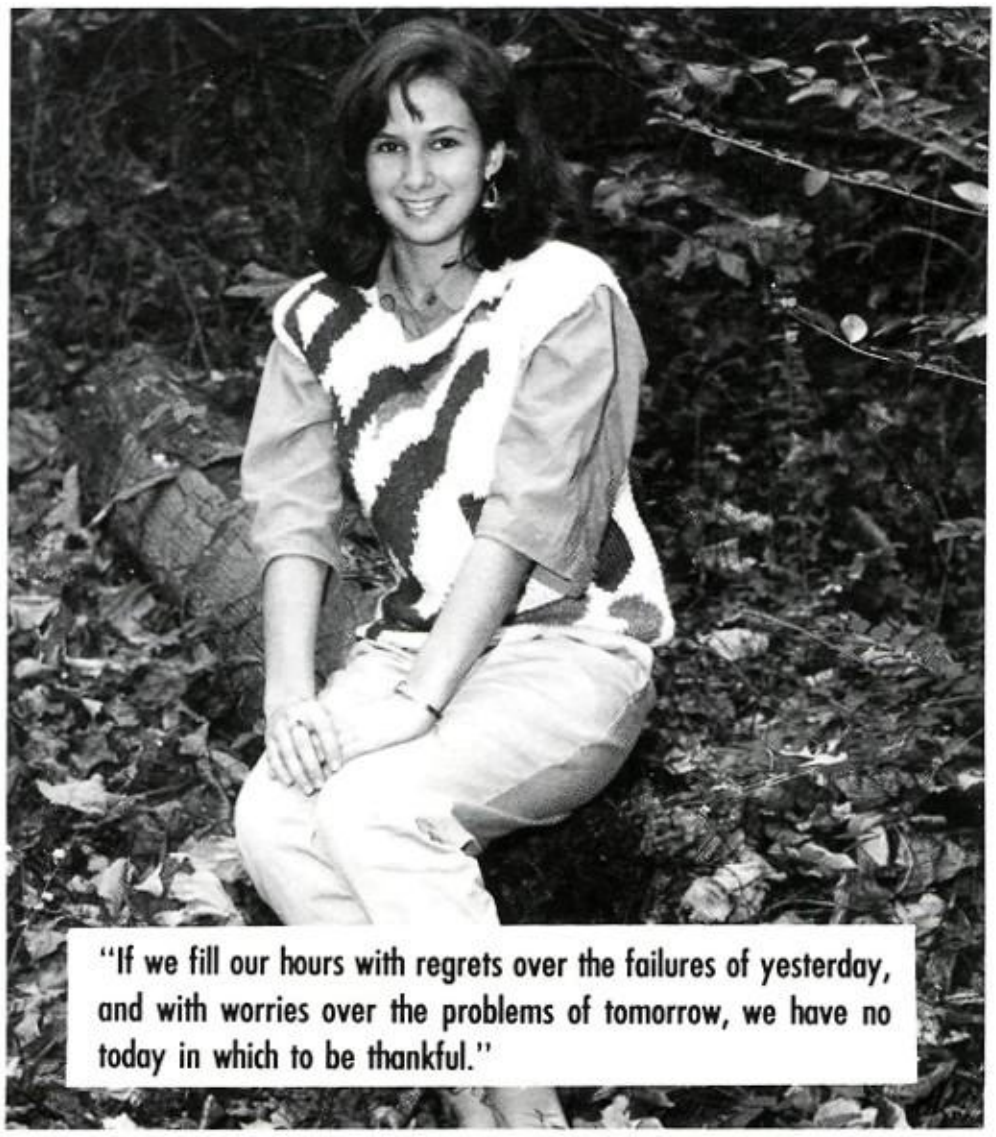

SENIOR SUPERLATIVES

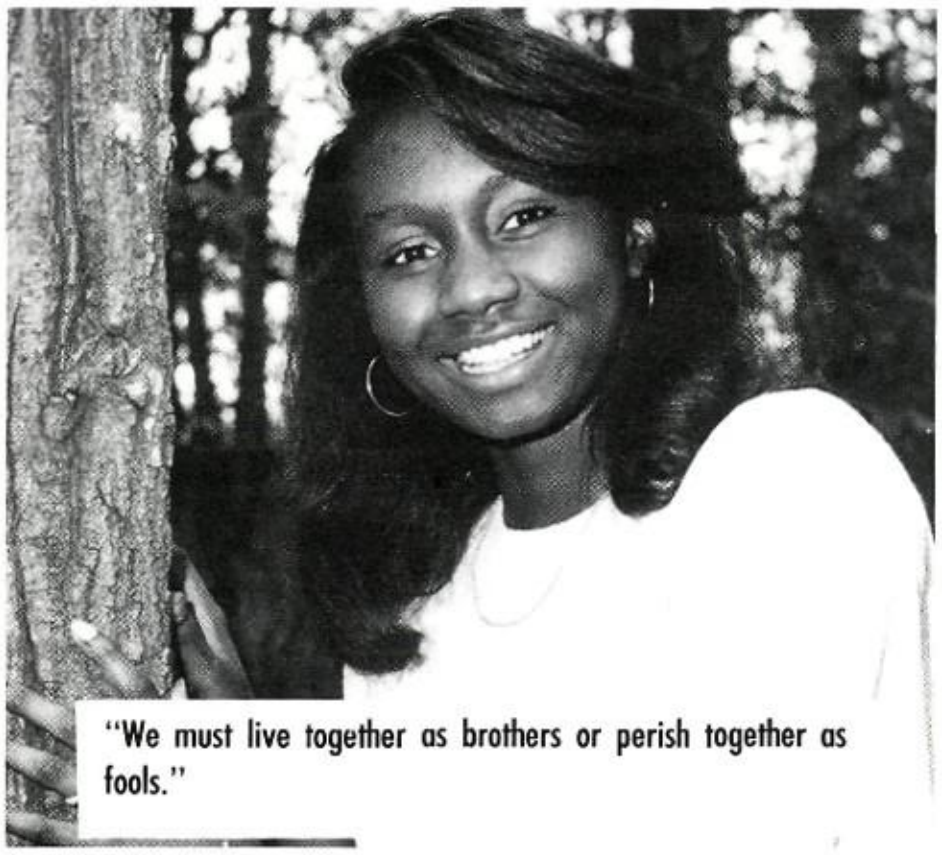

"We must live together as brothers or perish together as fools."

Stephanie Roberts

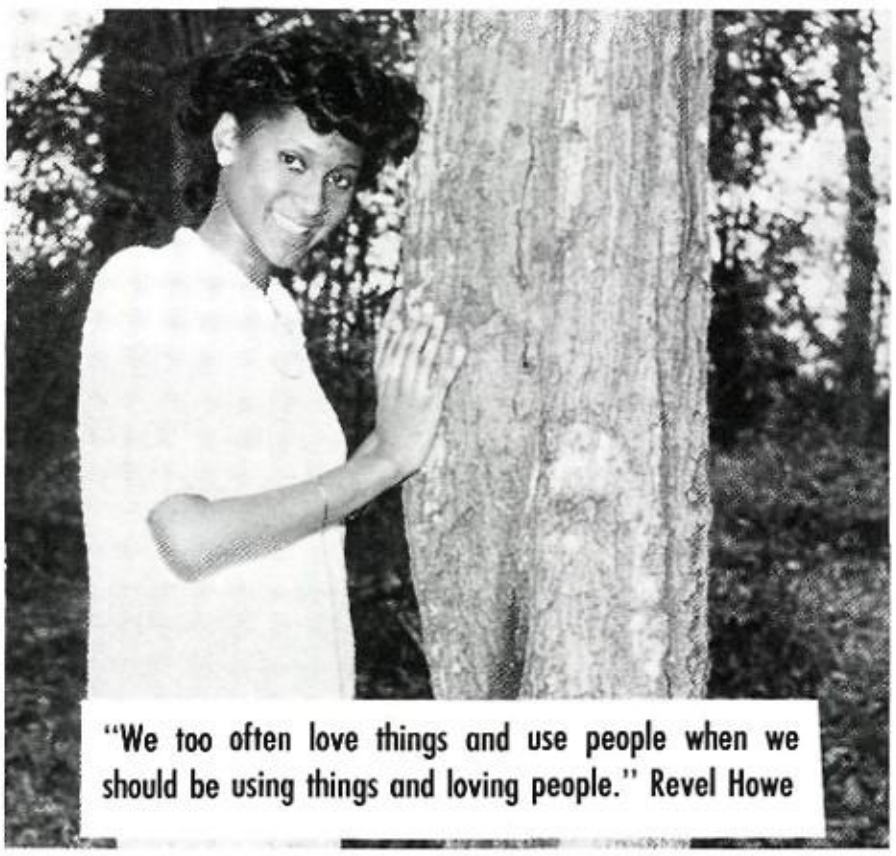

"We too often love things and use people when we should be using things and loving people." Revel Howe

Monique Smith

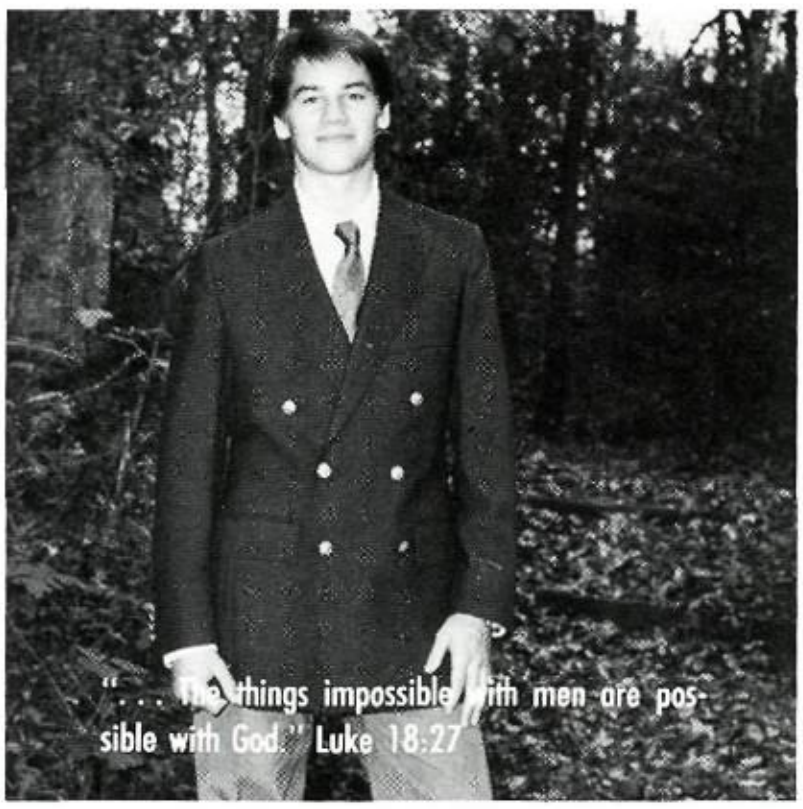

"... The things impossible with men are possible with God." Luke 18:27

Glenn Stokes

Elizabeth Taunton

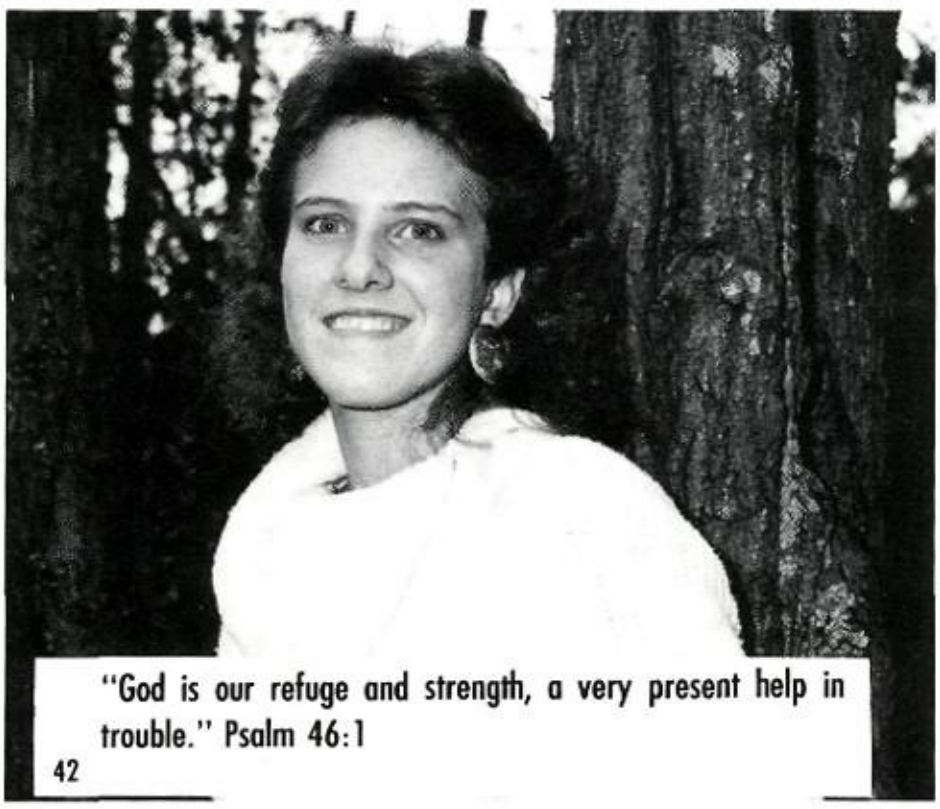

"God is our refuge and strength, a very present help in trouble." Psalm 46:1

Paula Waddy

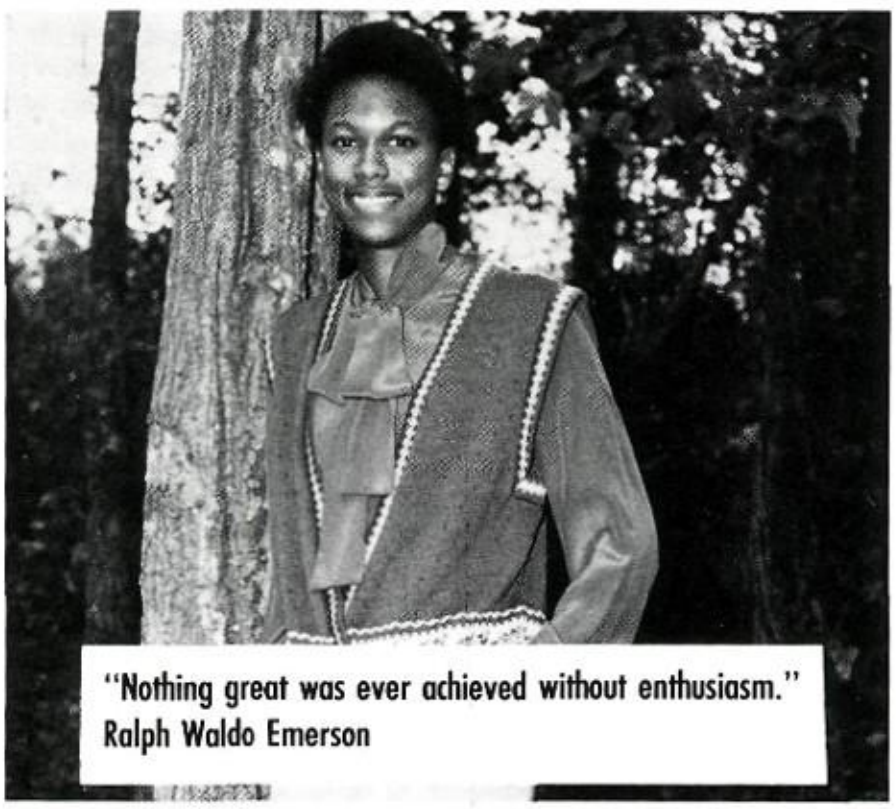

"Nothing great was ever achieved without enthusiasm." Ralph Waldo Emerson

IN MEMORY OF

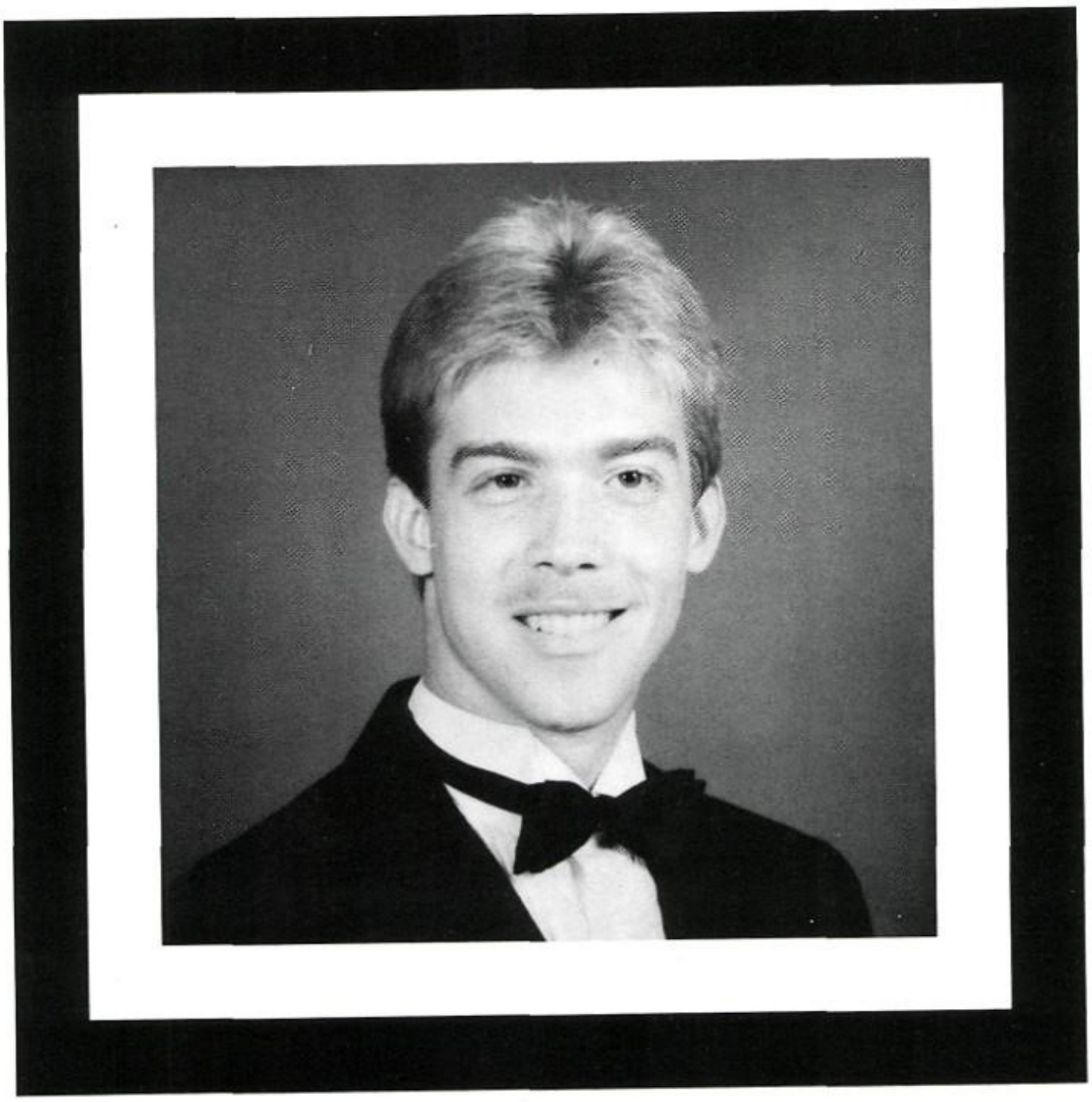

MITCH ENGLAND

MARCH 4, 1970

NOVEMBER 22, 1987

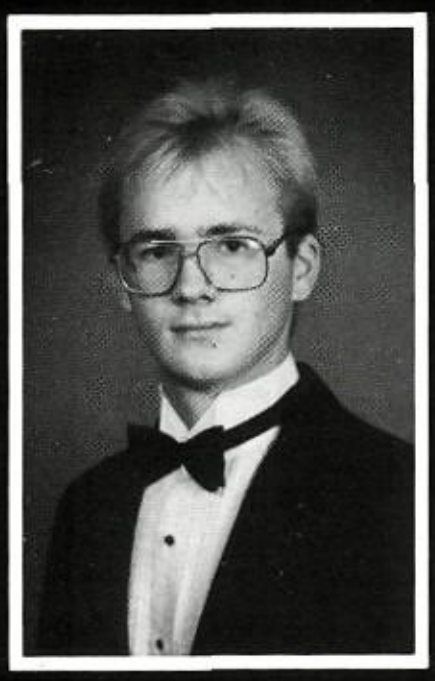

Steven Abbott

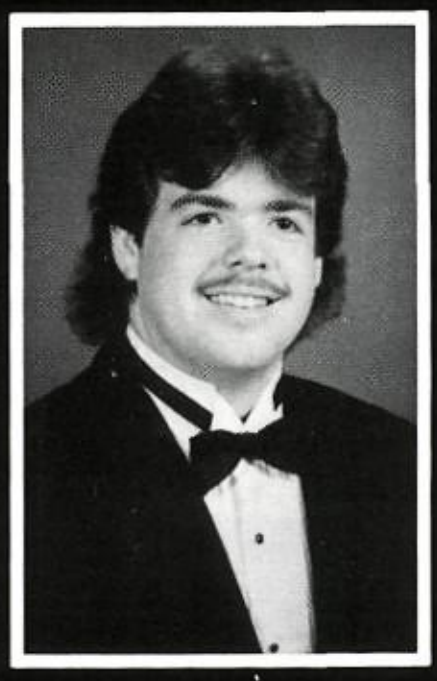

Jason Abernathy

Michelle Adkins

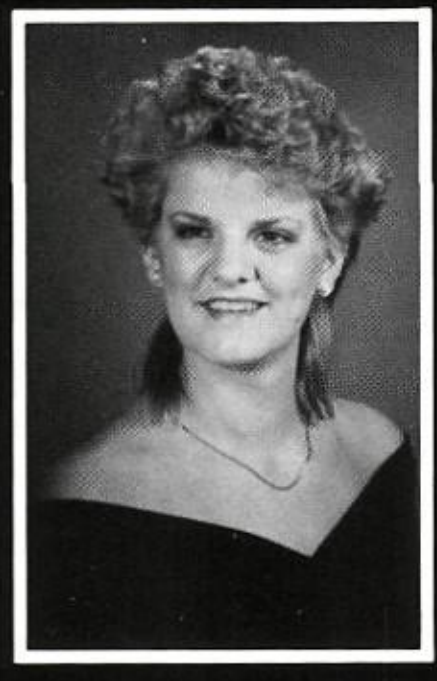

Jana Akins

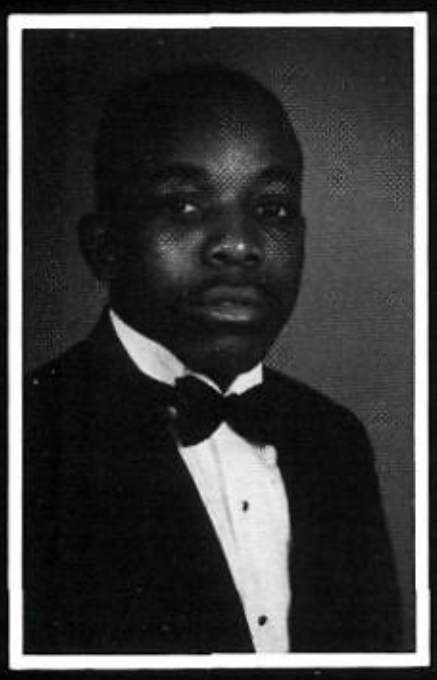

Cornelius Allen

Erika Allen

Tonya Allen

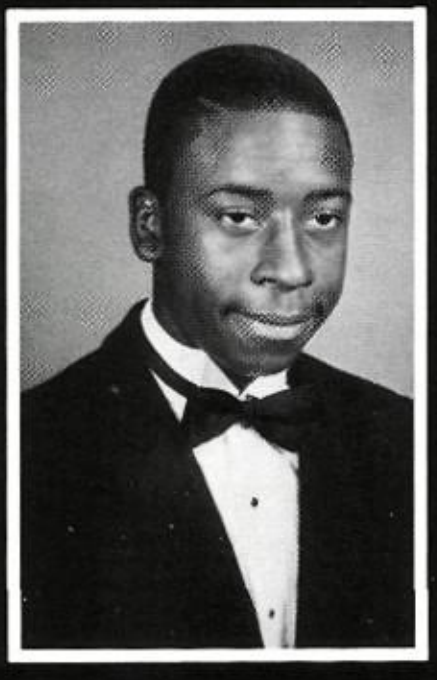

Michael Ambus

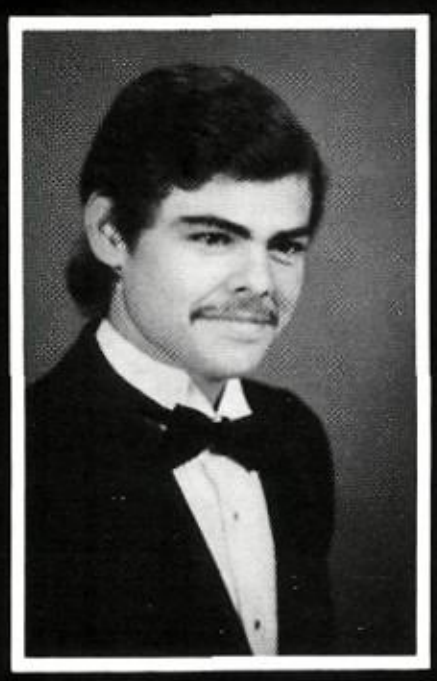

Tim Angel

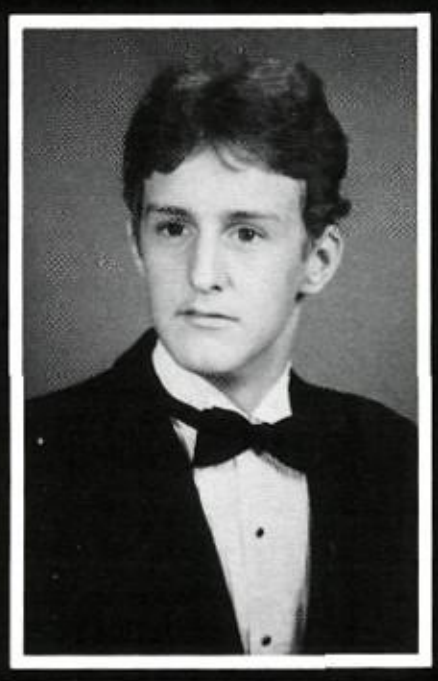

Martin Arwood

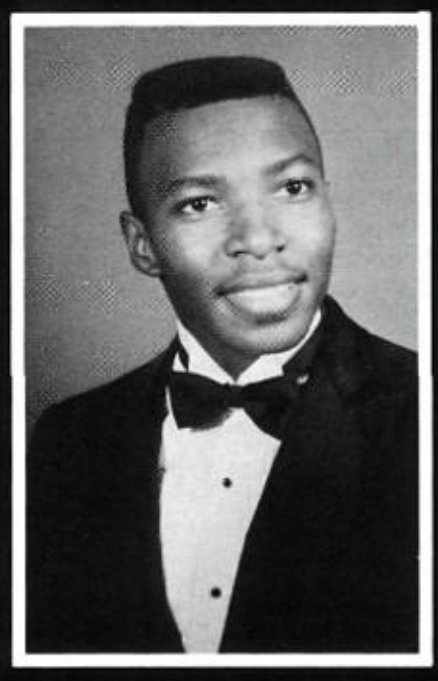

Randy Ashford

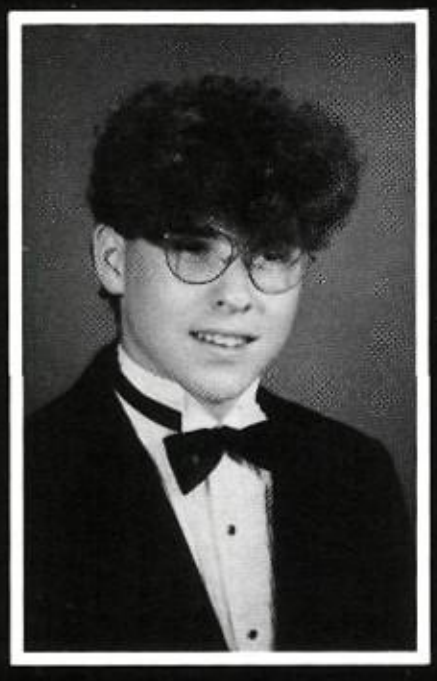

David Avsharian

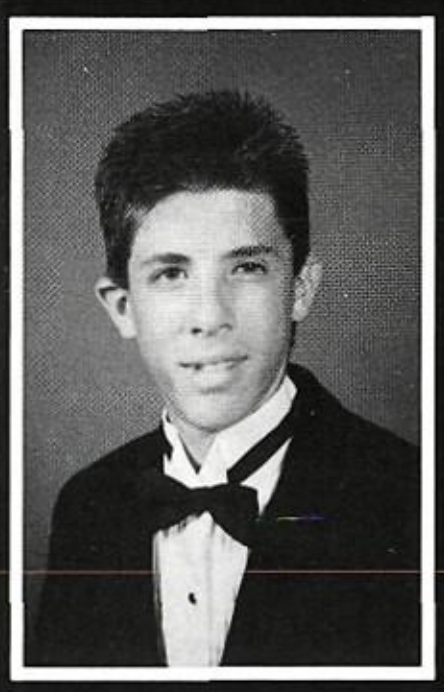

Toy Bagwell

Connie Bailey

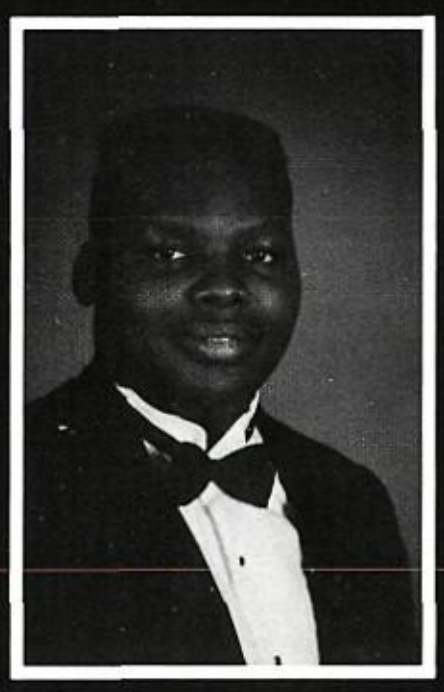

Derric Baker

Erica Baker

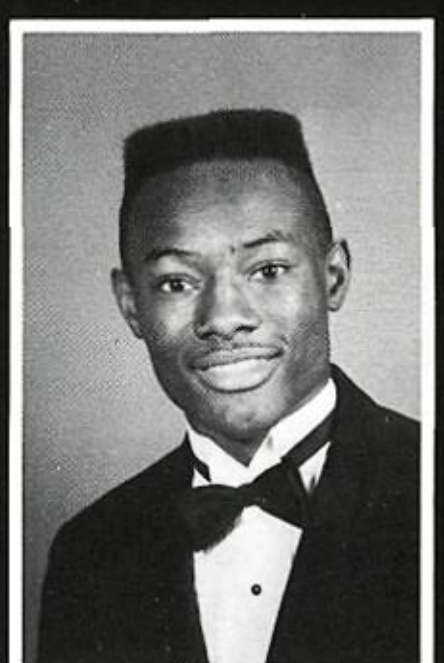

Magnus Baker

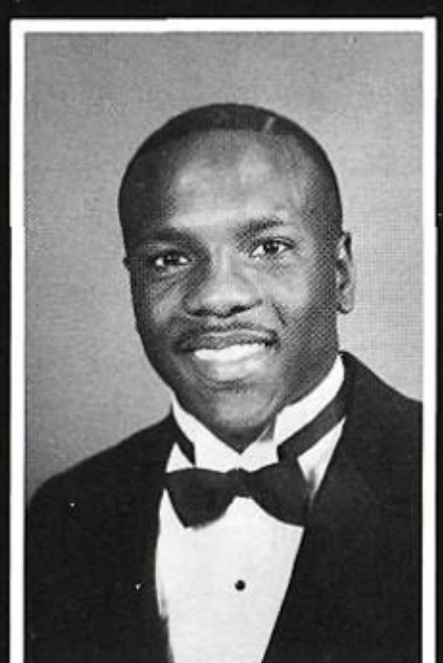

Jeffery Bandy

Lula Barnes

Adrieene Barnett

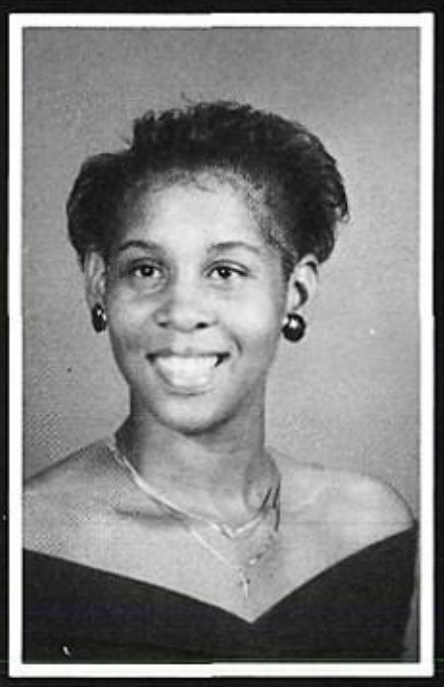

Angela Barnett

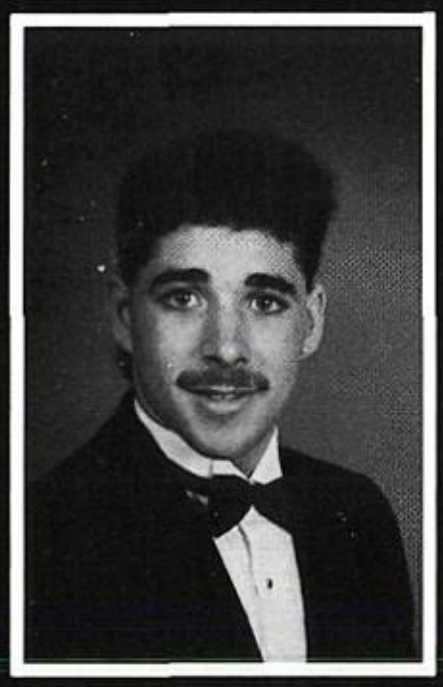

Bill Barrett

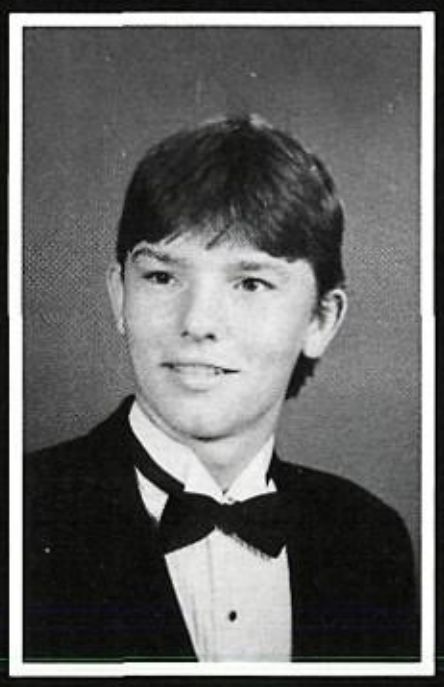

Ronald Barrios

Michelle Beauchene

Myrna Bellamy

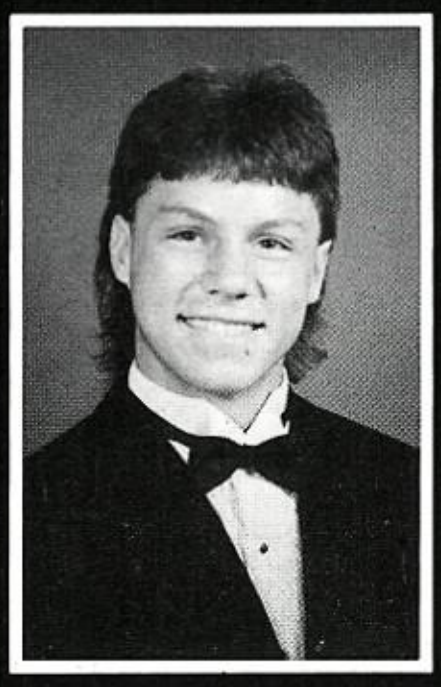

Roger Belyeu

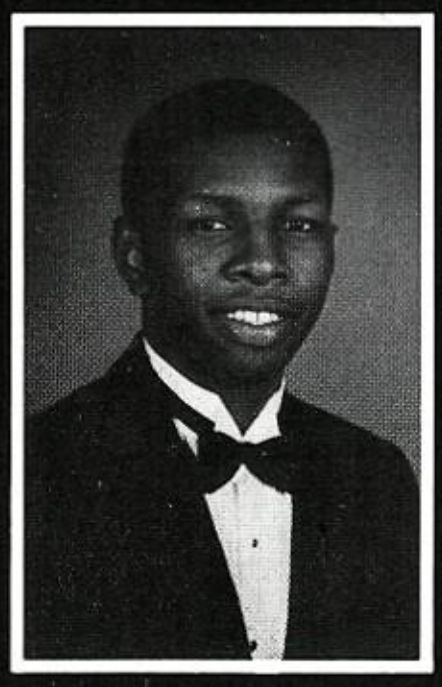

Melvin Billingsley

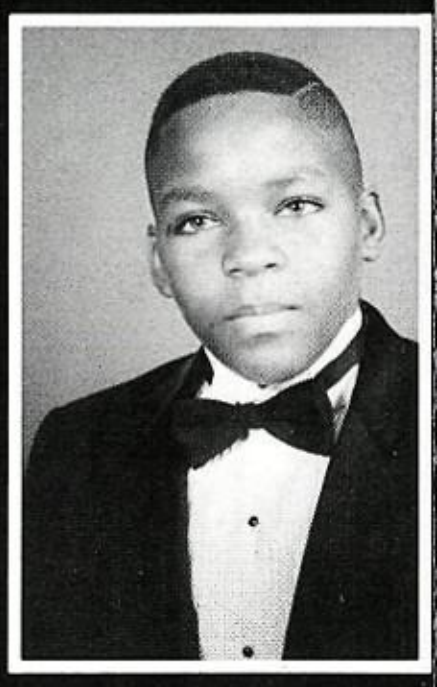

Melvin Black

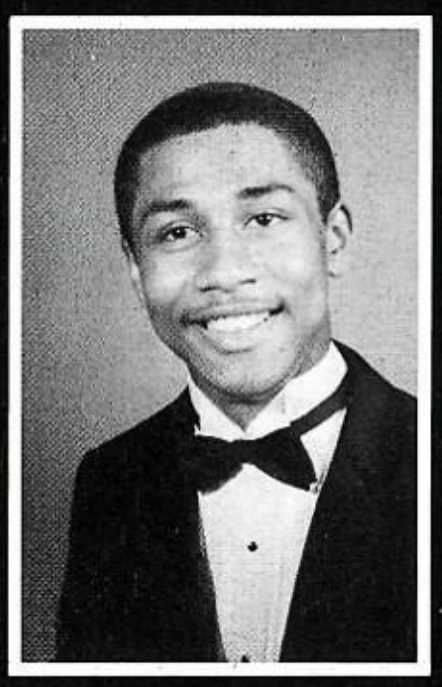

Wesley Blanton

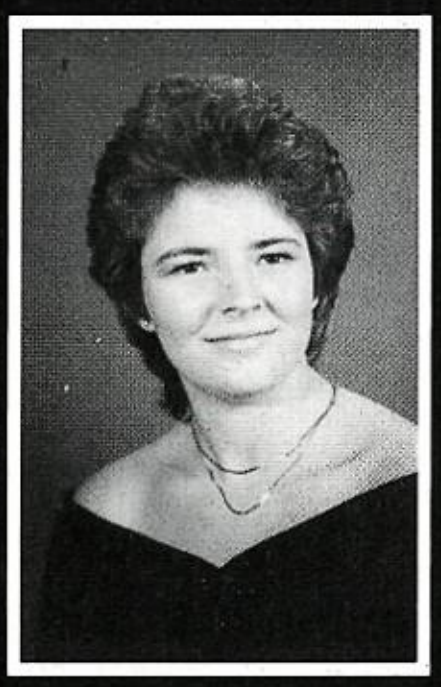

Jennifer Blythe

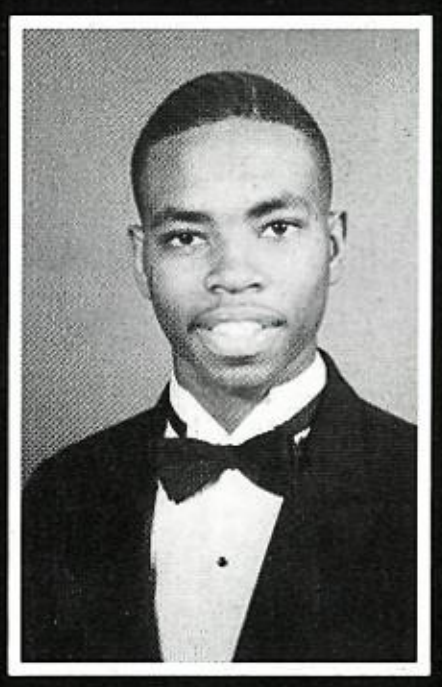

Troy Booth

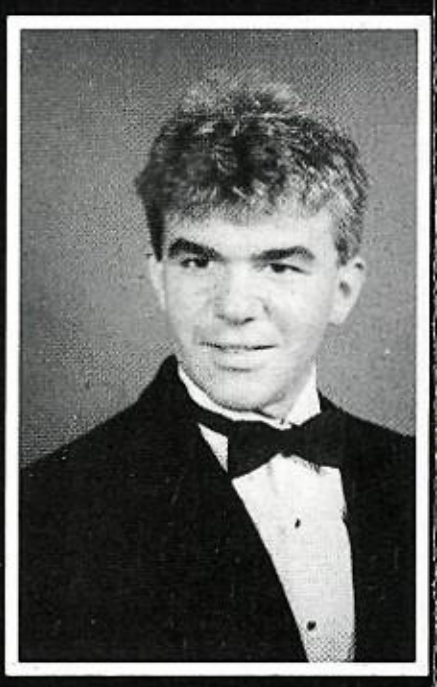

Sam Botta

Connye Brooks

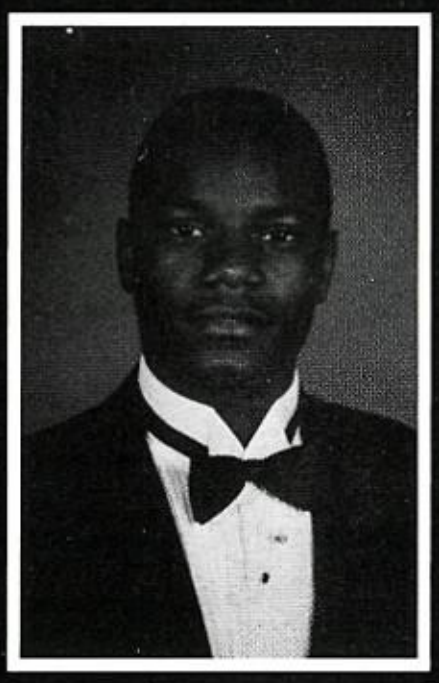

Robert Brooks

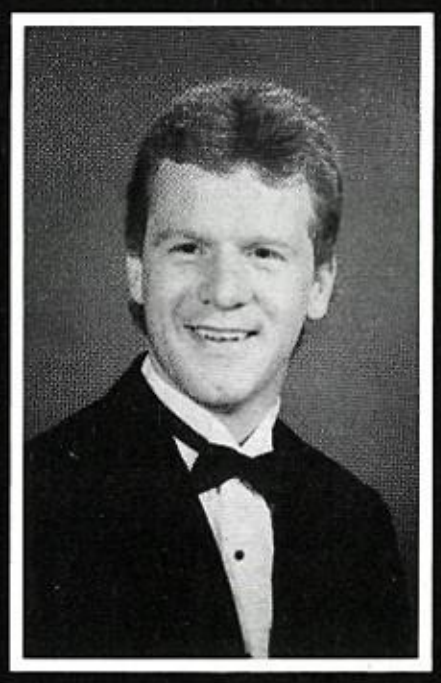

Danny Brown

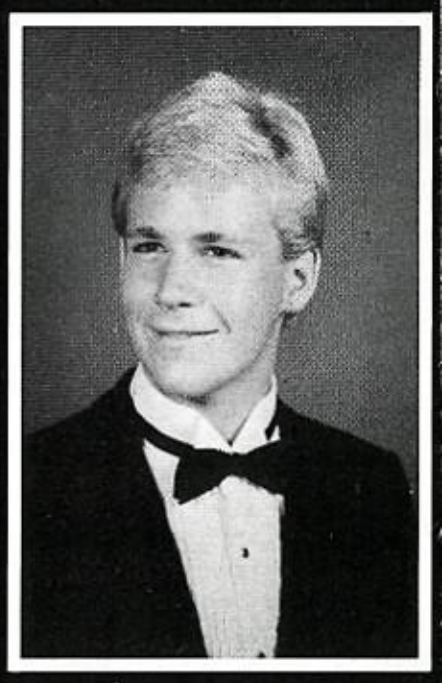

Glenn Brown

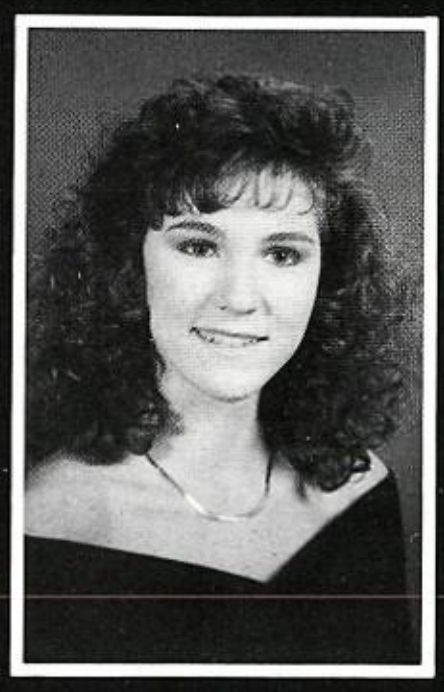

Debra Bryan

Patricia Buchannon

Carla Bullard

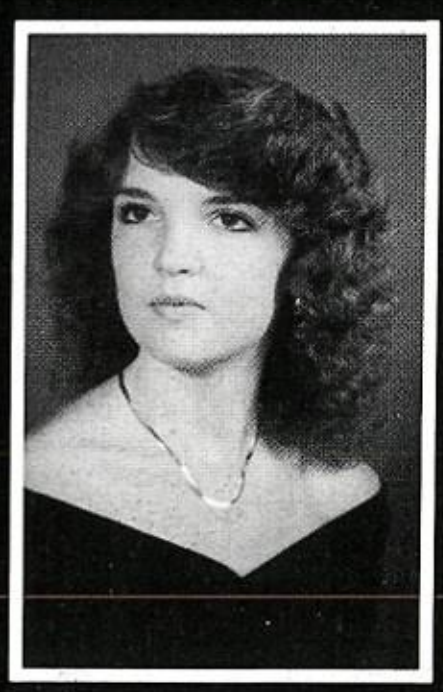

Vickie Bullock

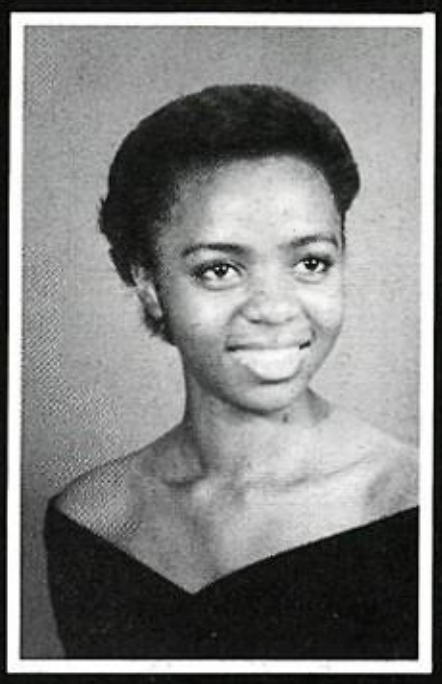

Rolanda Burt

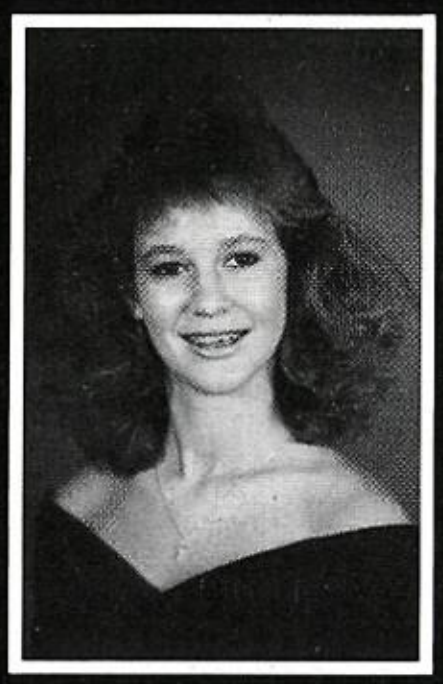

Carol Butler

Tammie Butler

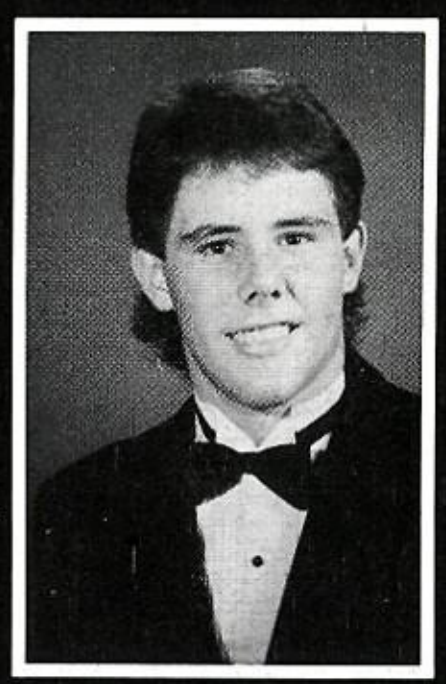

Doug Cannon

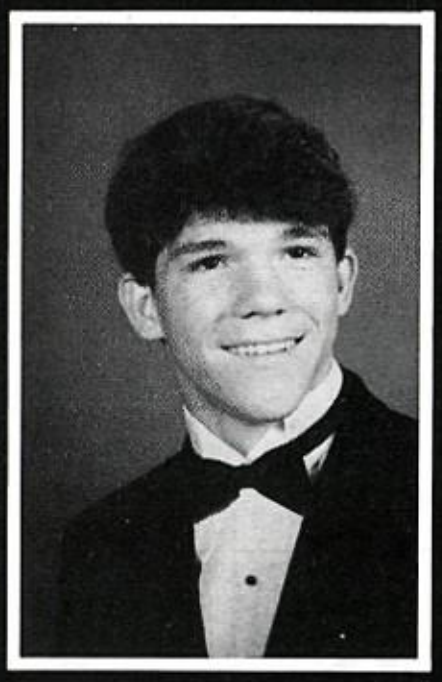

Tim Capps

Kecia Card

Tammy Carmack

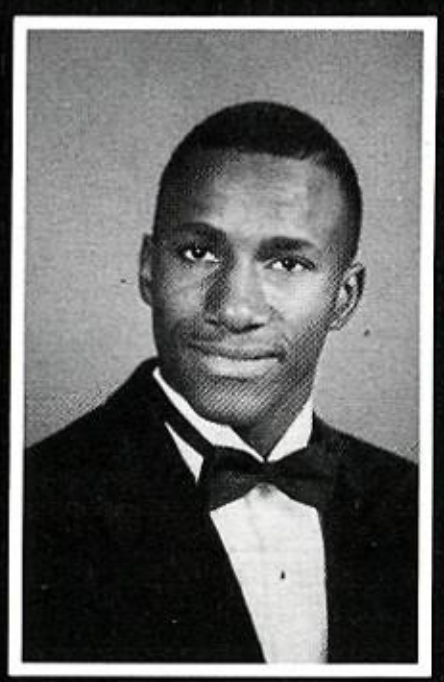

Eddie Chambers

Sudavanh Chanthachit

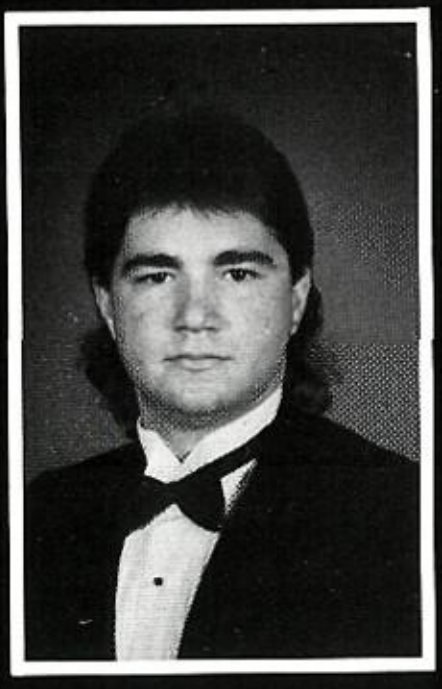

Chad Choron

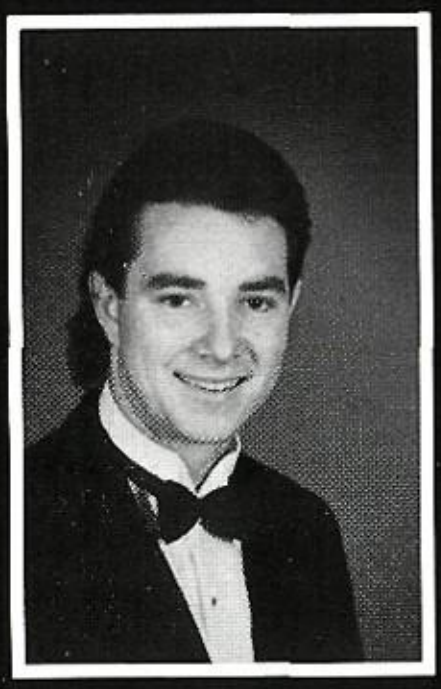

Steven Clark

Sandy Cole

Tracy Collier

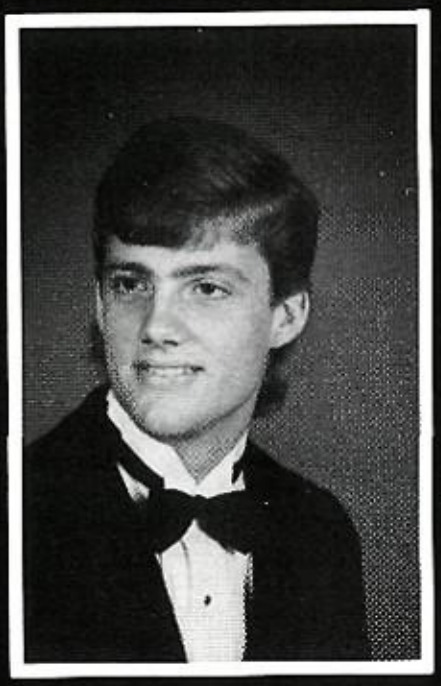

Lance Cook

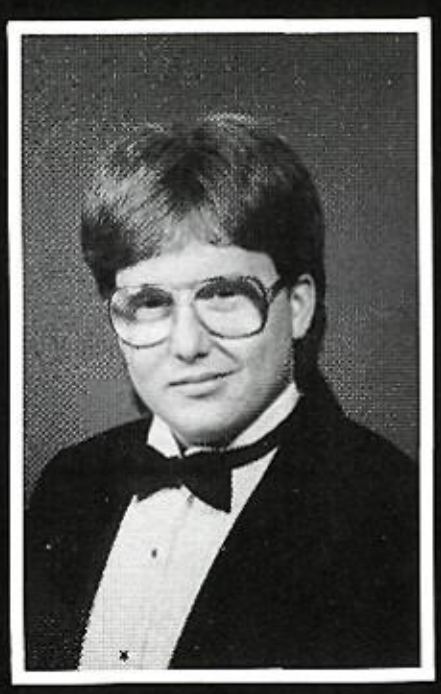

Kenny Cooley

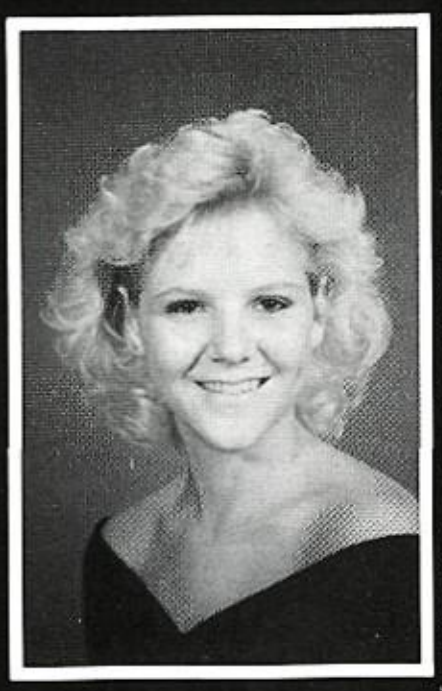

Pam Coombs

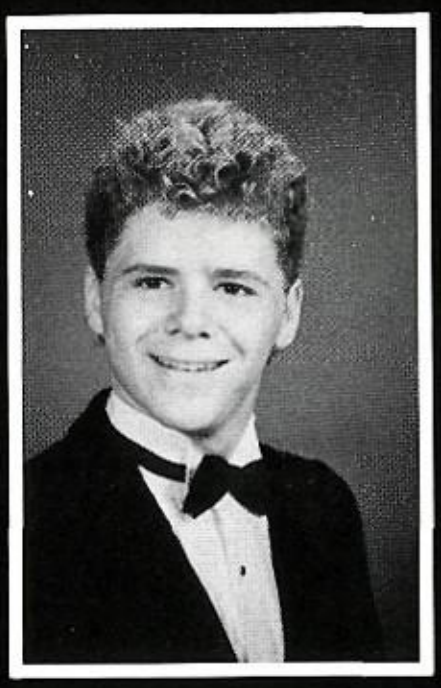

Shane Coombs

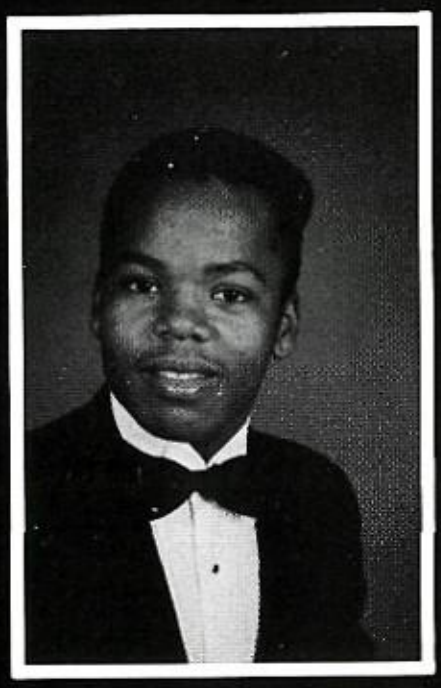

Rodney Cooper

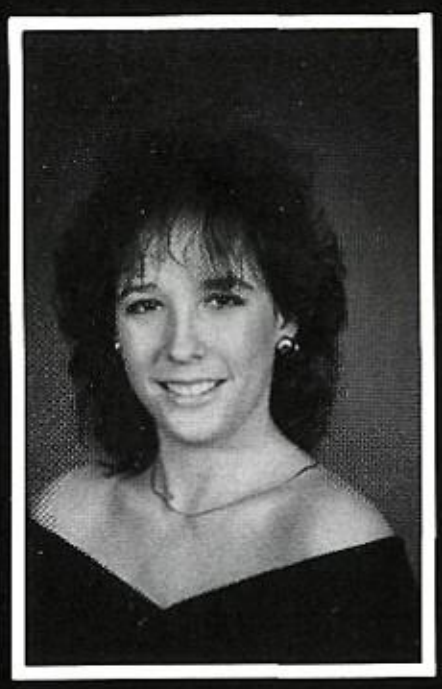

Beth Cox

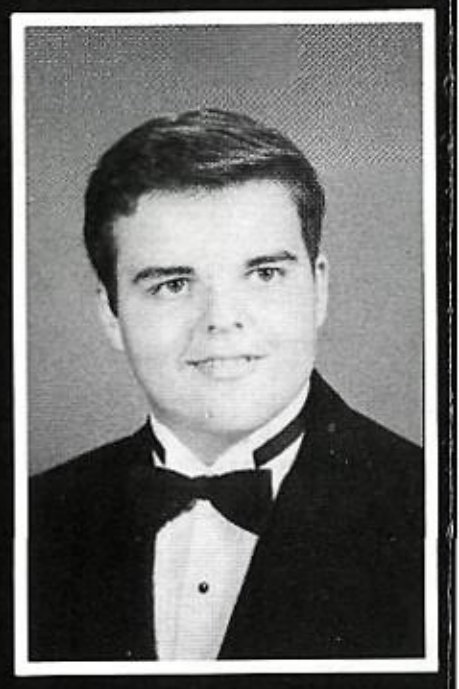

Lynd Coxwell

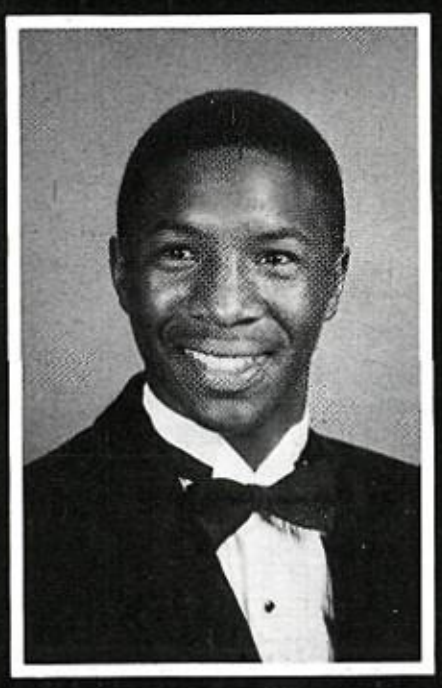

Rodney Crittenden

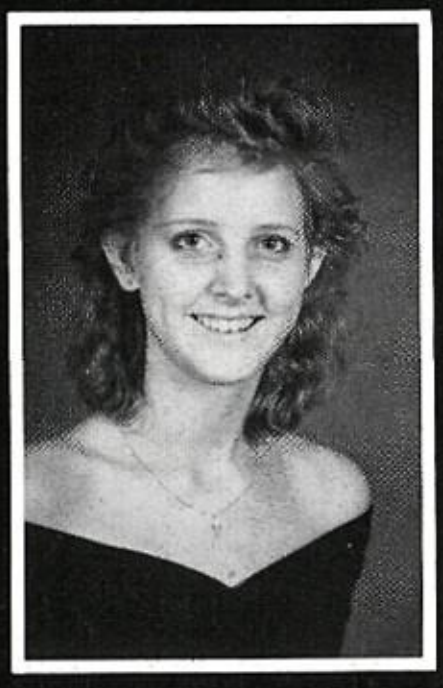

Helen Crowley

Brenda Cullars

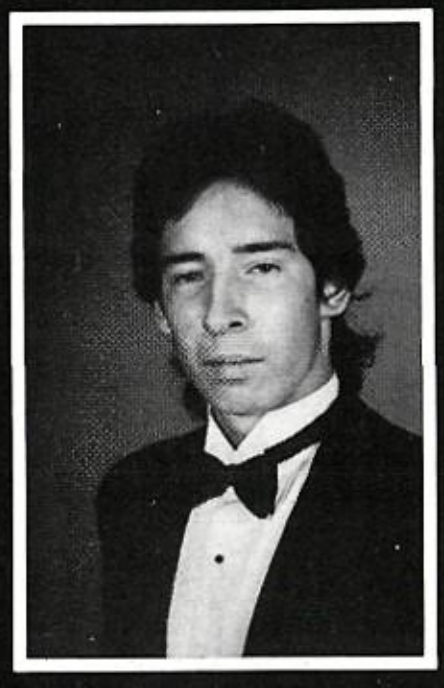

Joe Cummings

Casi Cutright

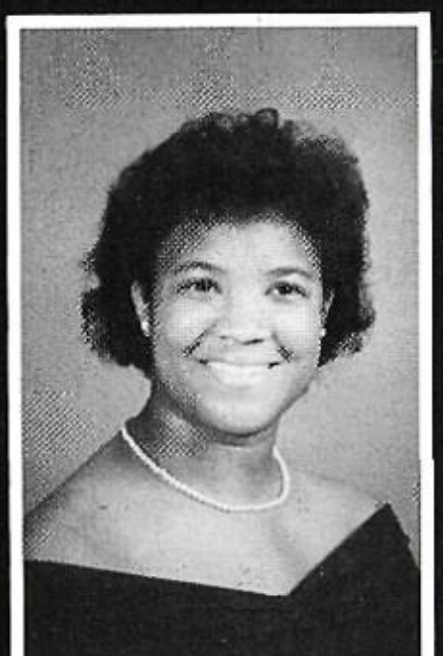

Tania Dallas

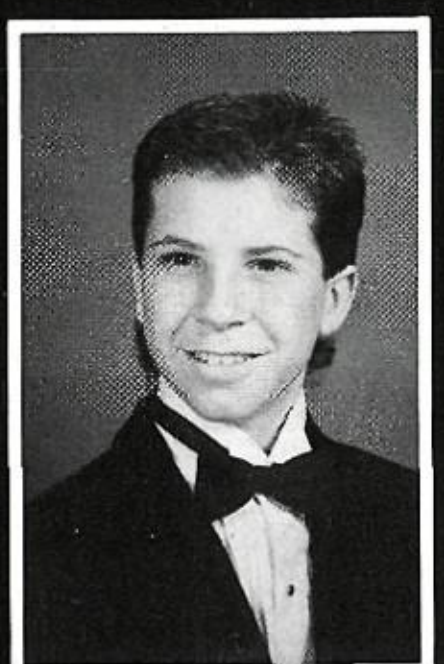

Andy Daugherty

Cathy Davis

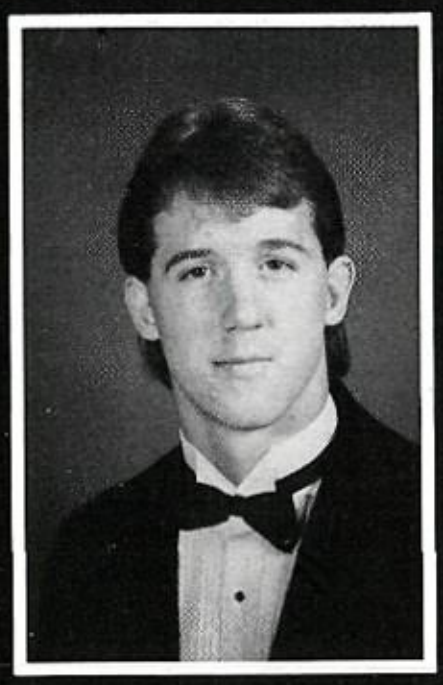

Eddie Davis

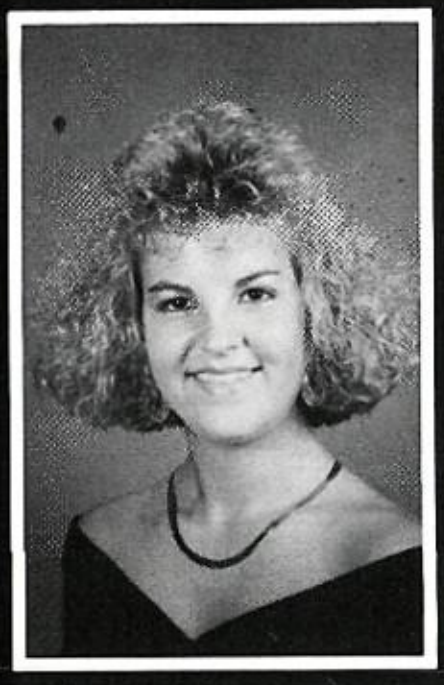

Tricia Davis

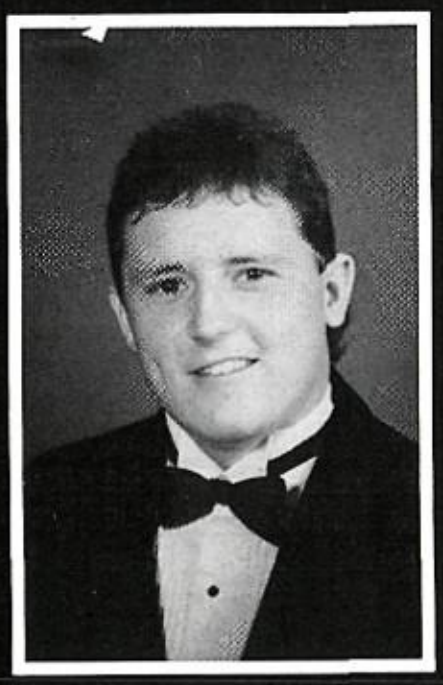

Jamie Delamar

Valerie De Neal

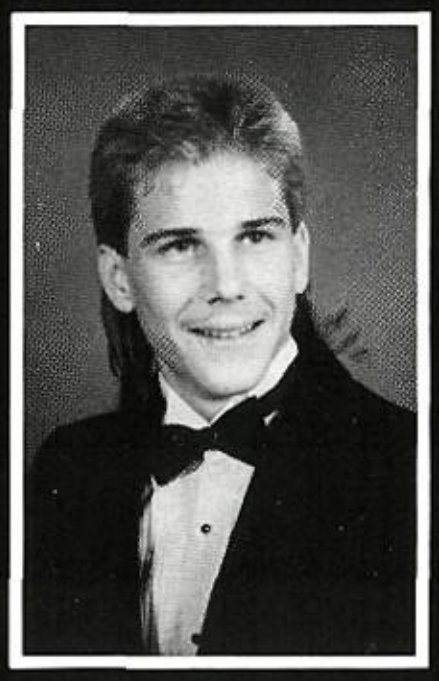

John Delmore

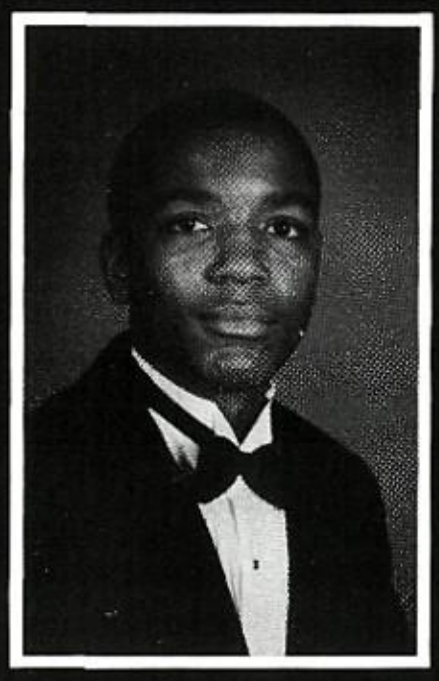

James Dorman

Cassandra Dowdell

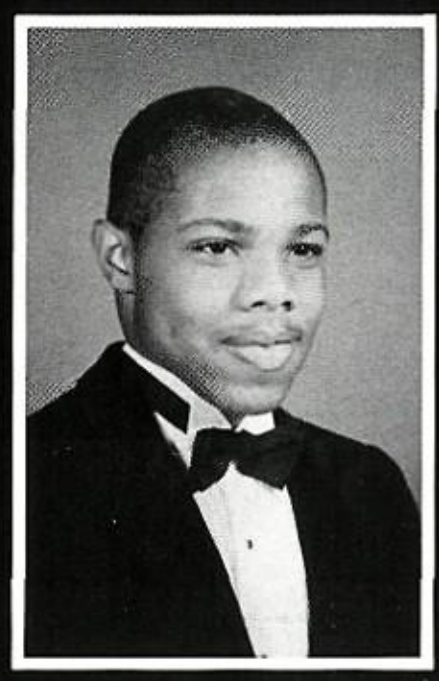

Eric Dowdell

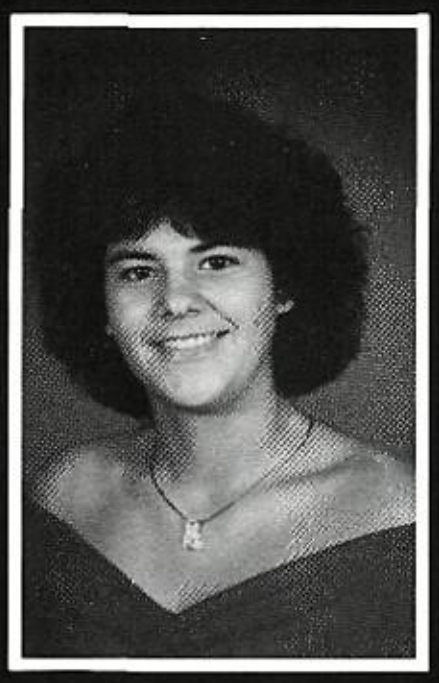

Leslie Duncan

Chapral Echols

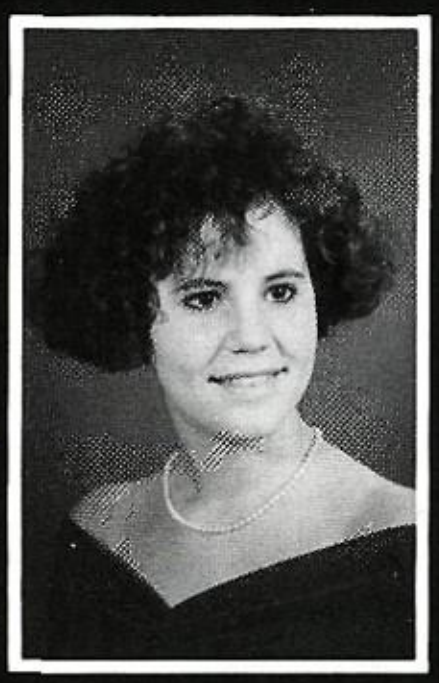

Joanna Edmonson

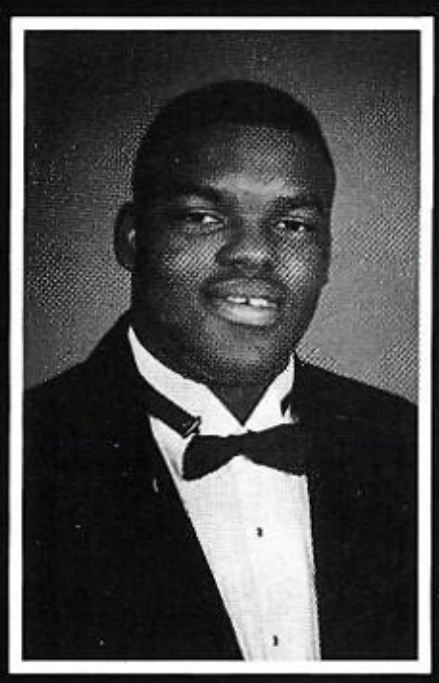

Calvin Edwards

Johnnie Mae Edwards

Shaunya Edwards

Alita Erskine

Charlene Evans

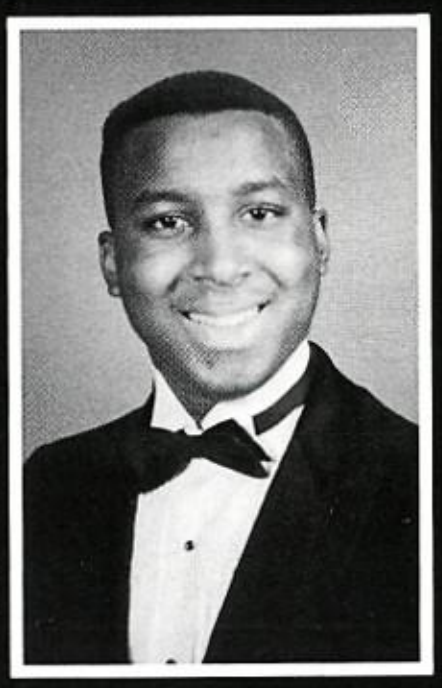

Jeffery Farley

Kim Fears

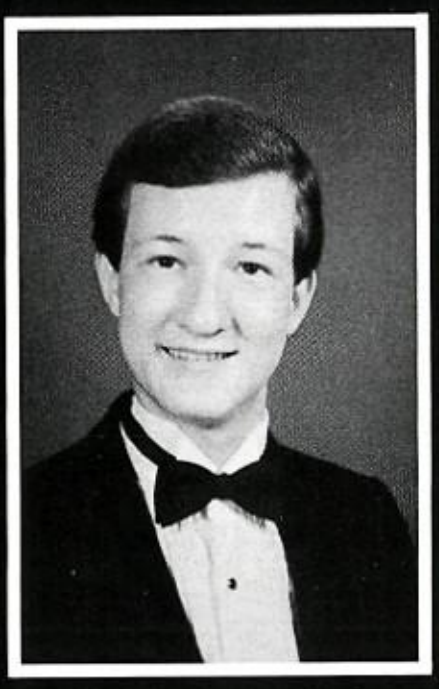

Richard Feuerriegel

Holly Fields

Sharon Fields

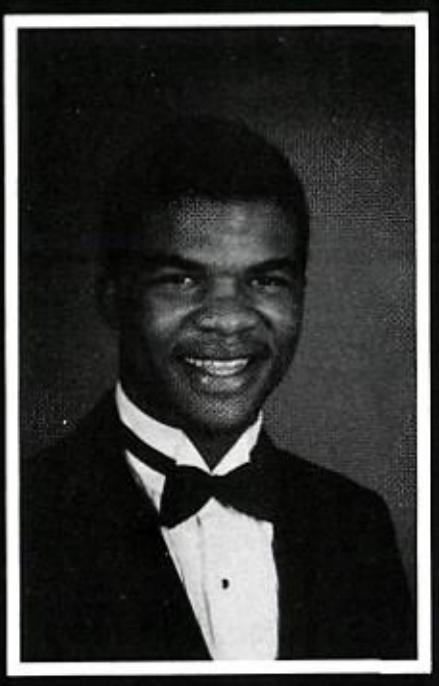

Lorenza Finley

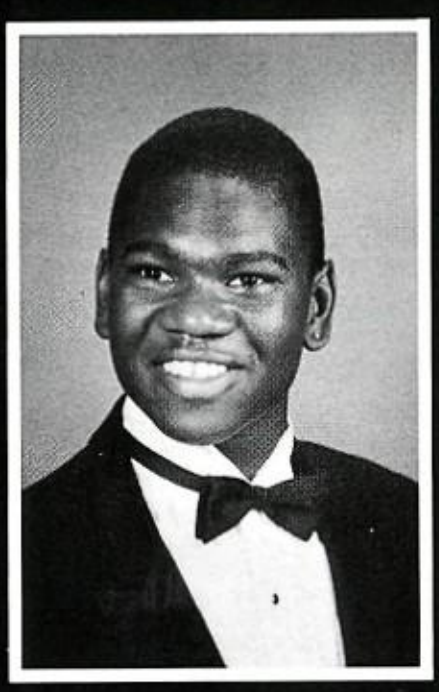

Curtis Floyd

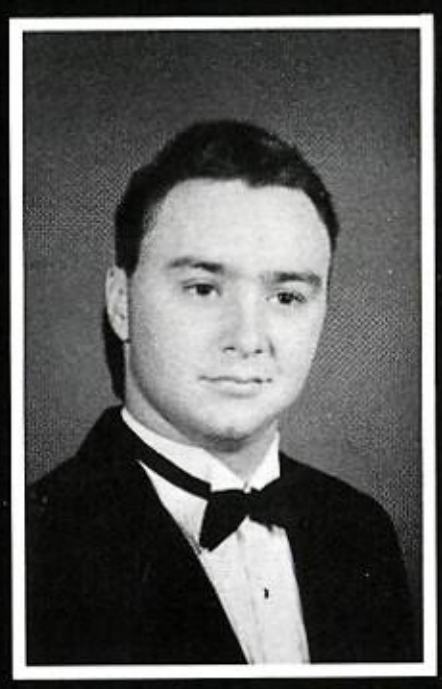

Bob Folds

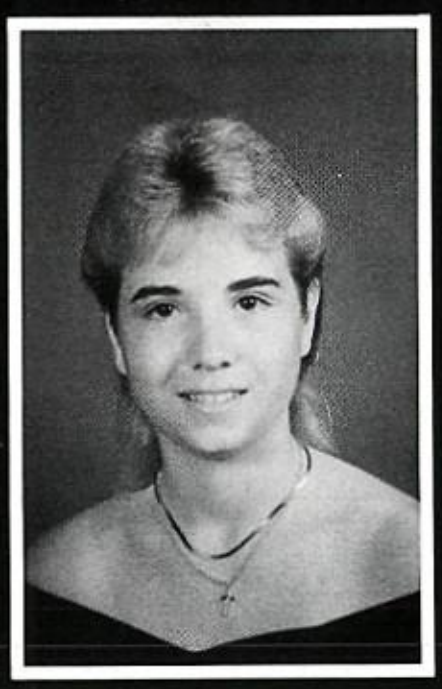

Tawnya Ford

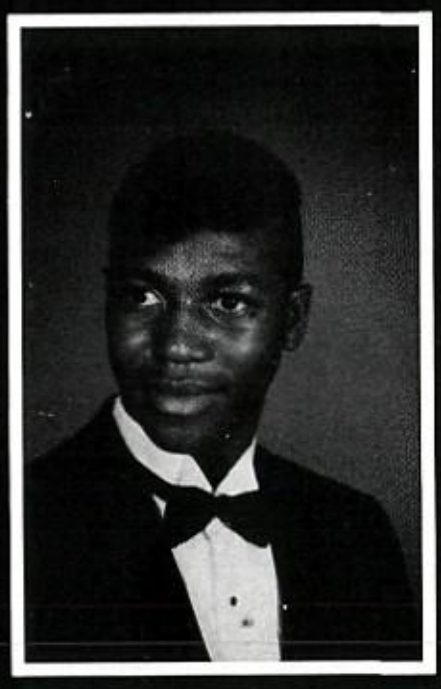

Timothy Foster

Lainie Fowler

Schwonda France

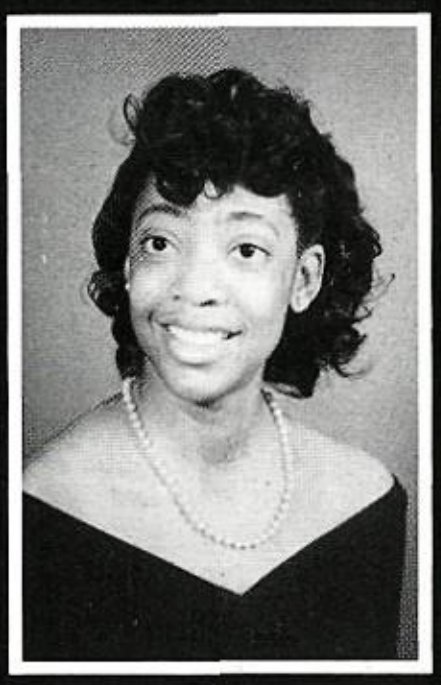

Monika Frazier

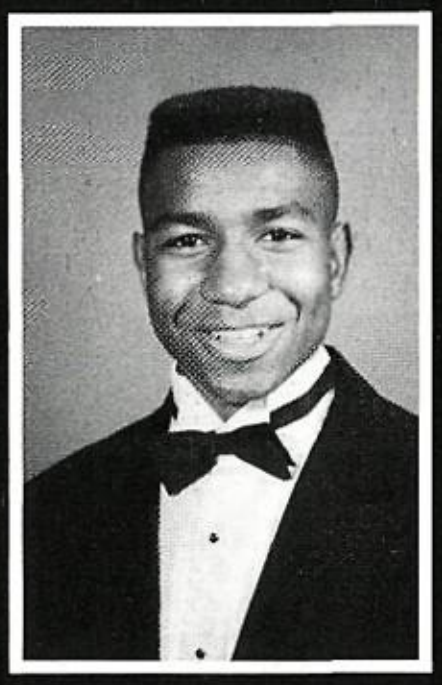

Terrence Frazier

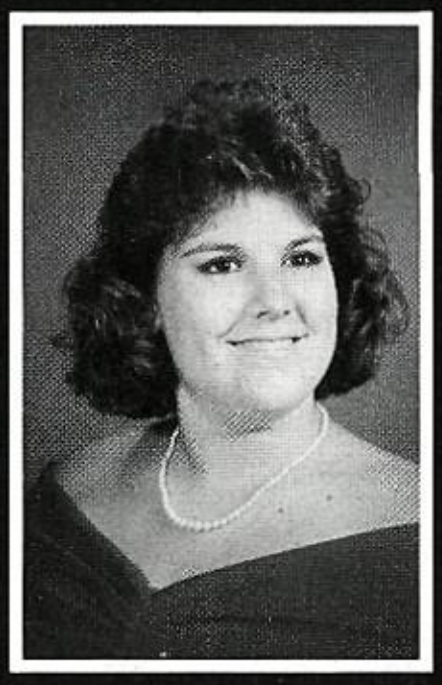

Amy Freeman

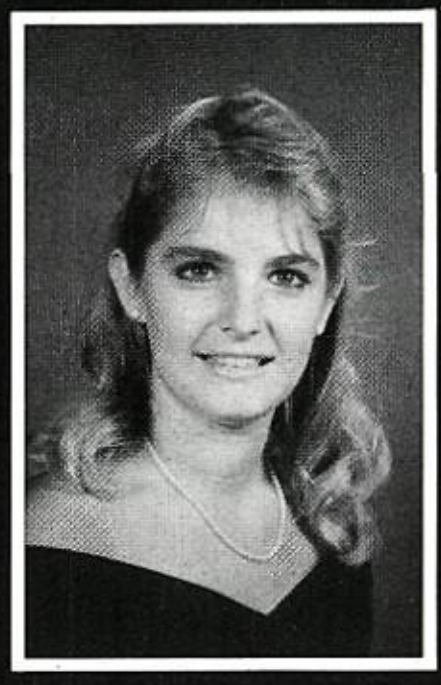

Beth Freeman

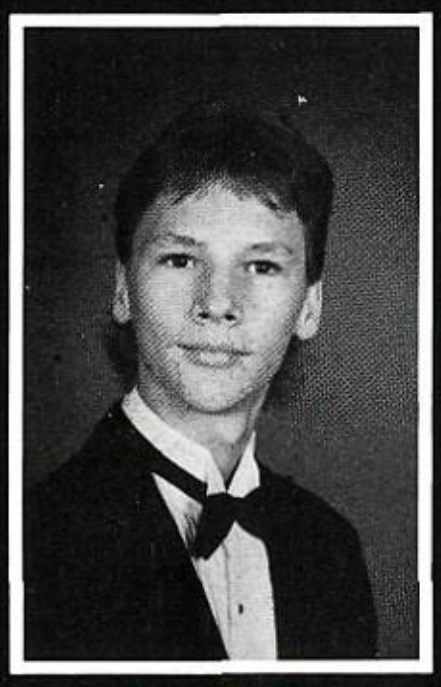

Ricky Freeman

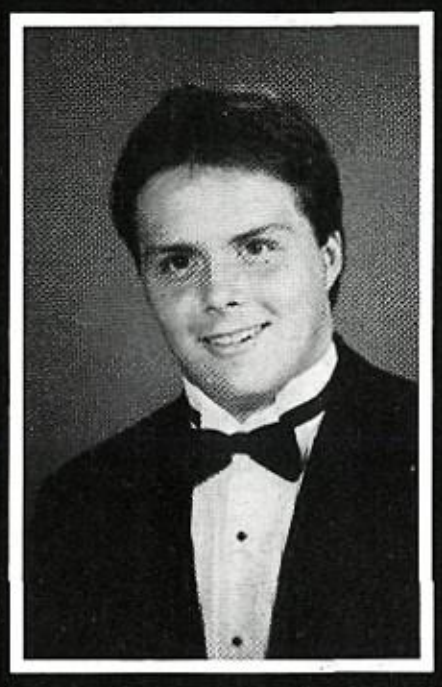

Wylie Fuller

Marenda Gardner

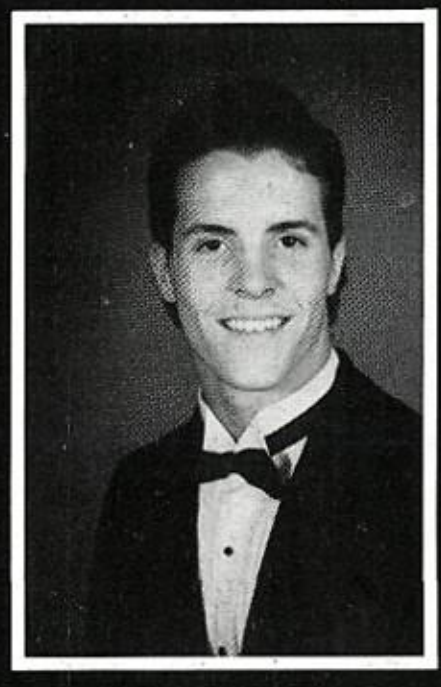

Ty Garner

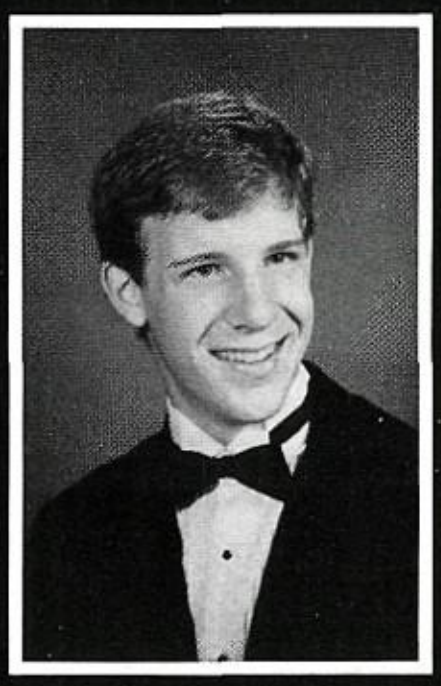

Bill Garrett

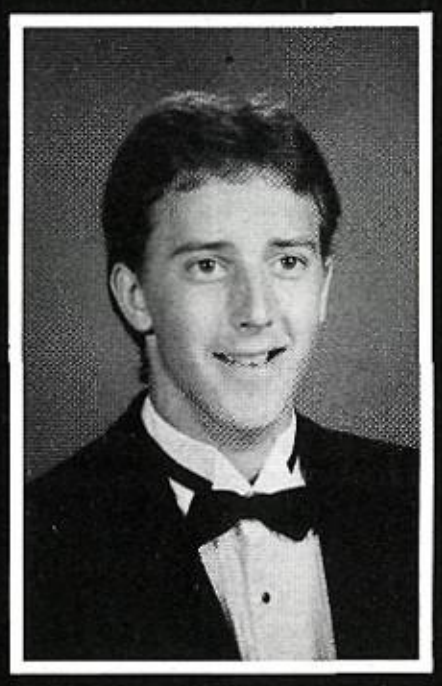

Mike Gaston

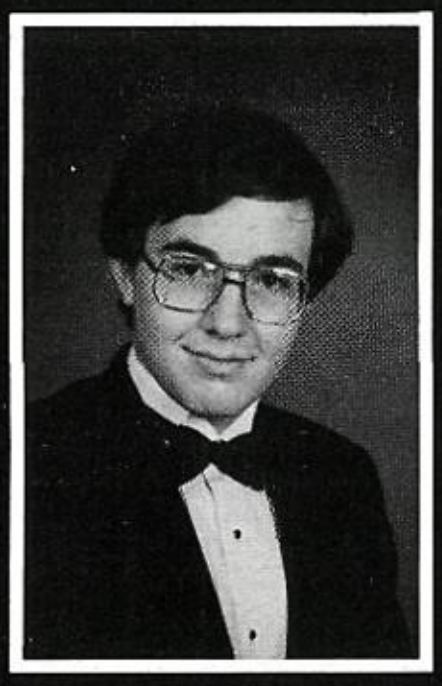

Bill George

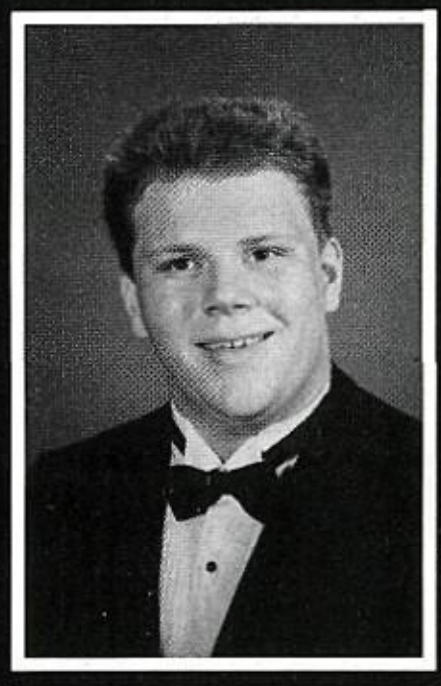

Tim Graber

Carla Gray

Kandy Greenlee

Jenuryl Gunn

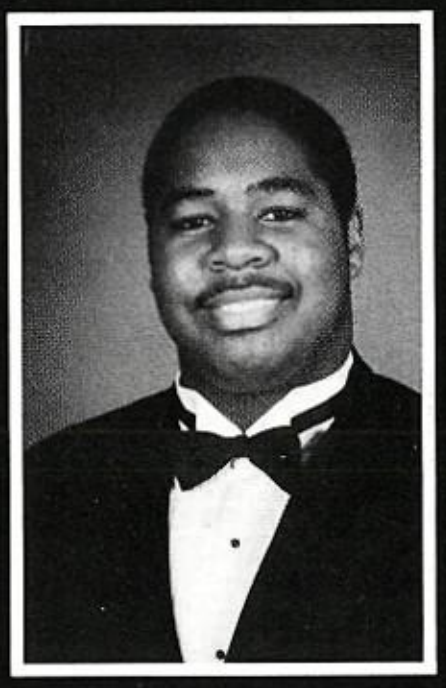

Timothy Gunn

Tonya Gunn

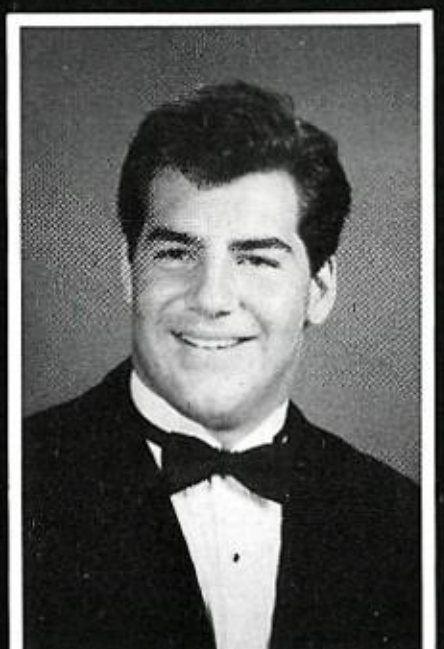

Tom Hall

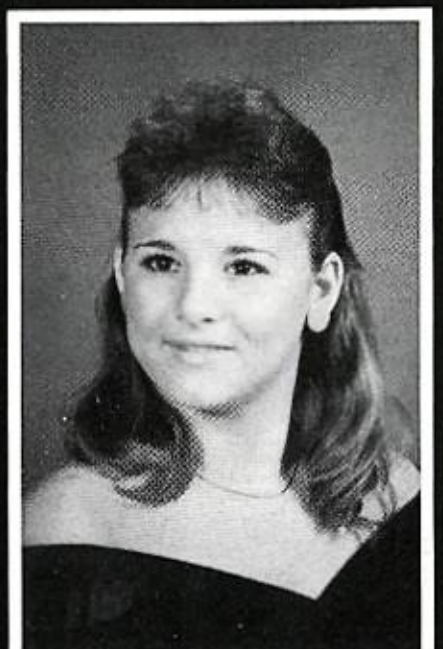

Karen Hamby

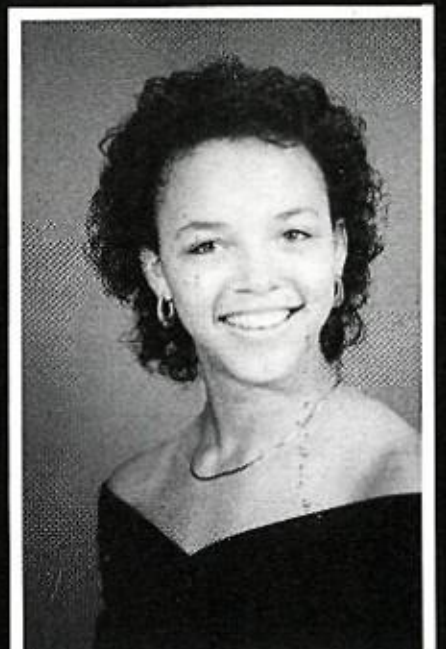

Florine Harper

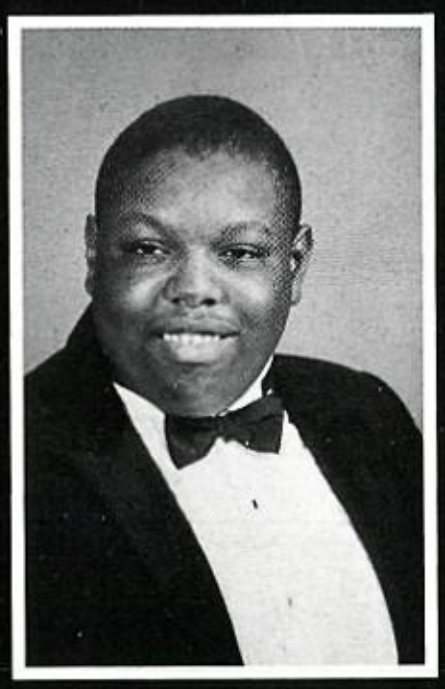

Donald Harris

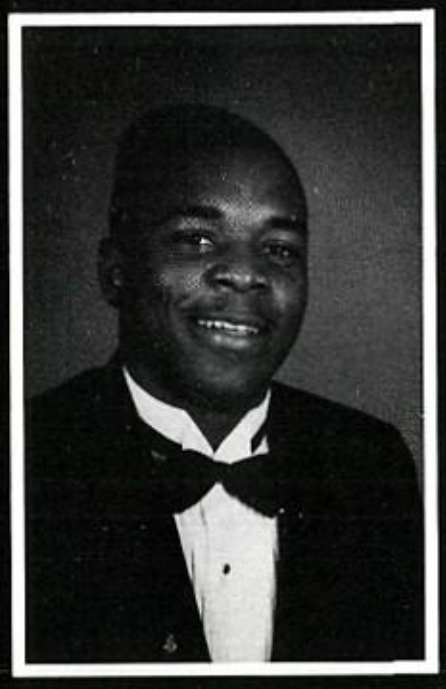

Eric Harris

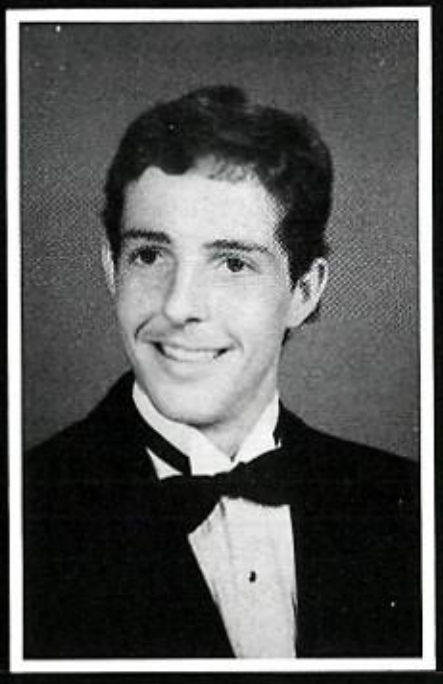

Terry Harrison

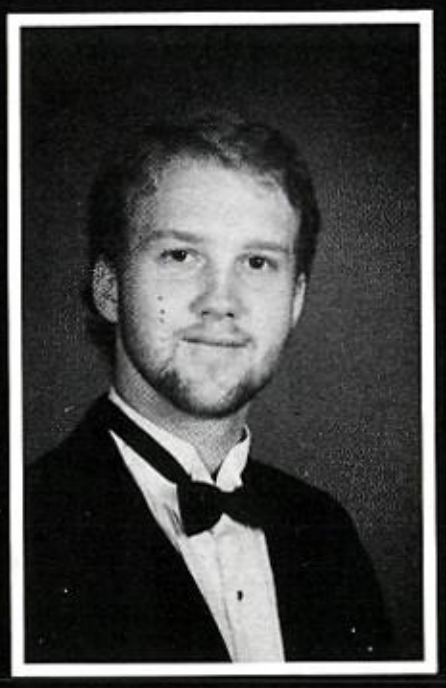

Jamie Henderson

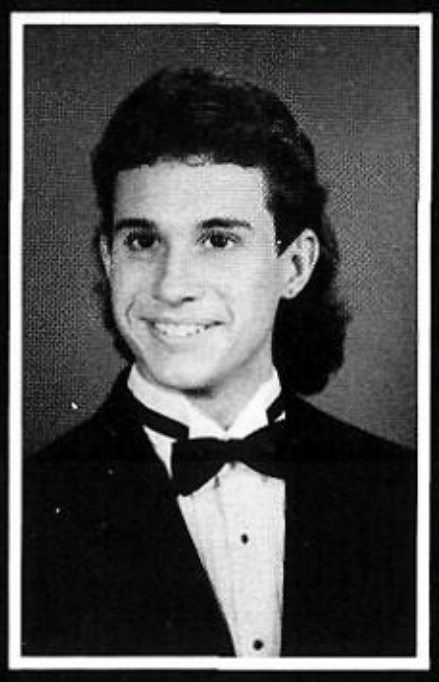

Jeremy Henderson

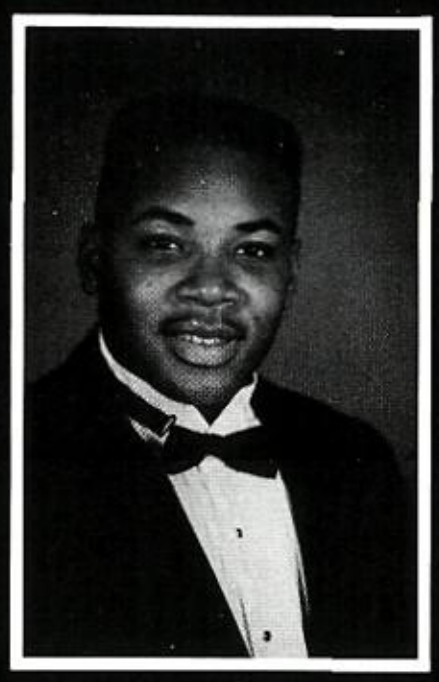

Orlando Henderson

Shanta Henderson

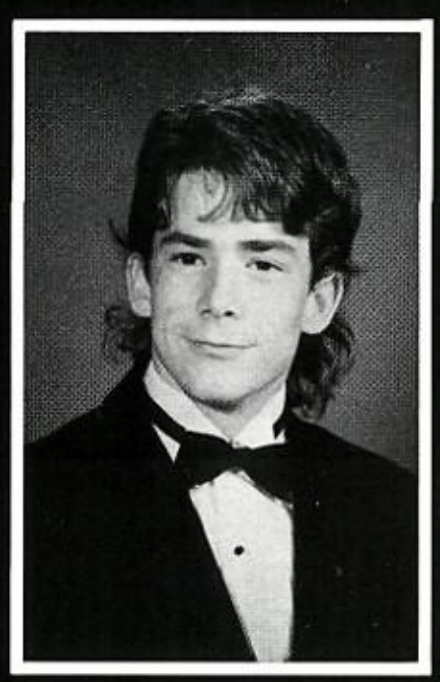

Dude Hendrix

Tammy Henley

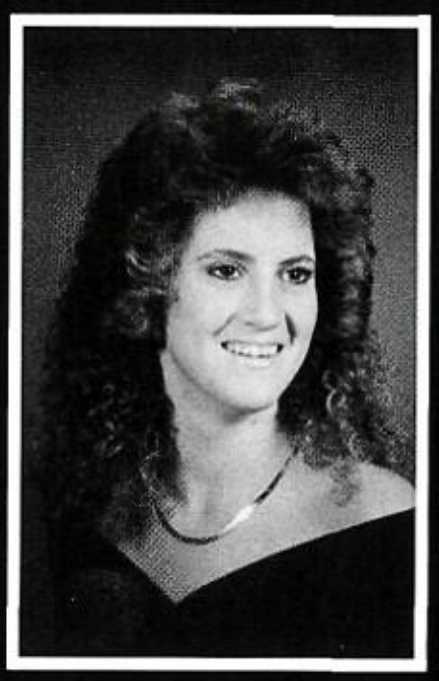

Kellie Henson

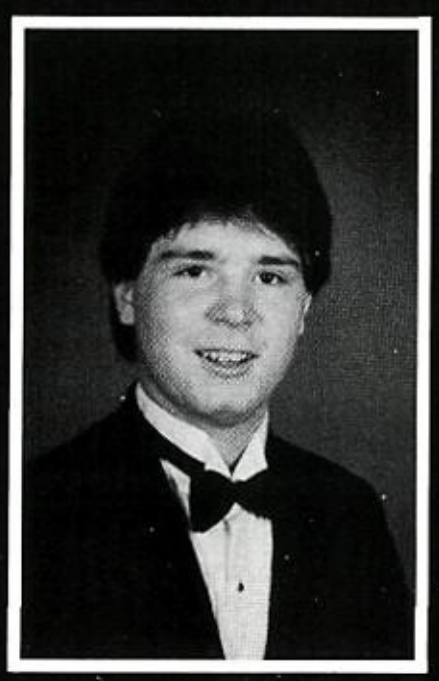

Mike Higgins

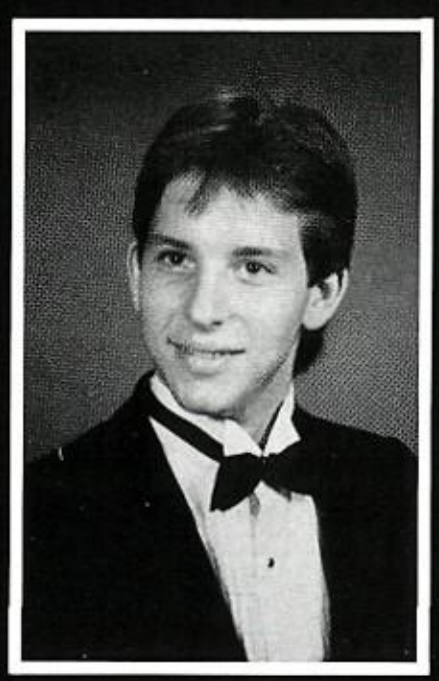

Brent Hilyer

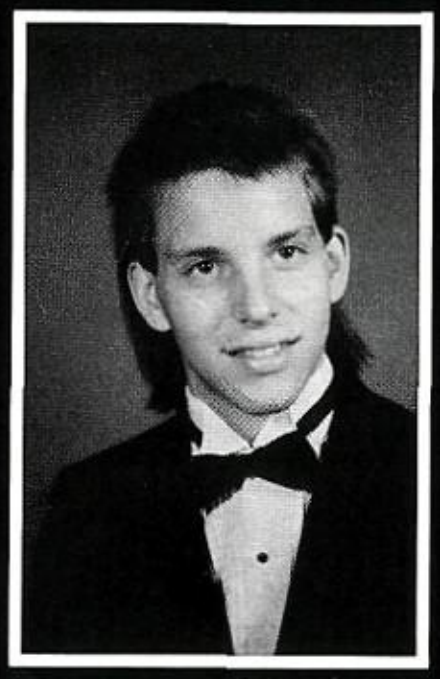

Clay Hilyer

Staci Hise

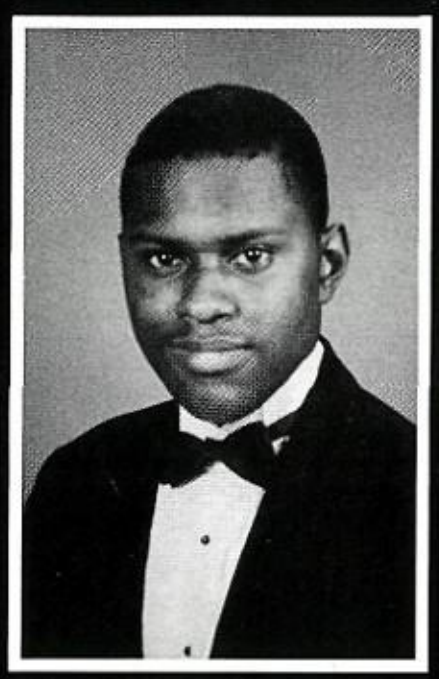

Albert Hodge

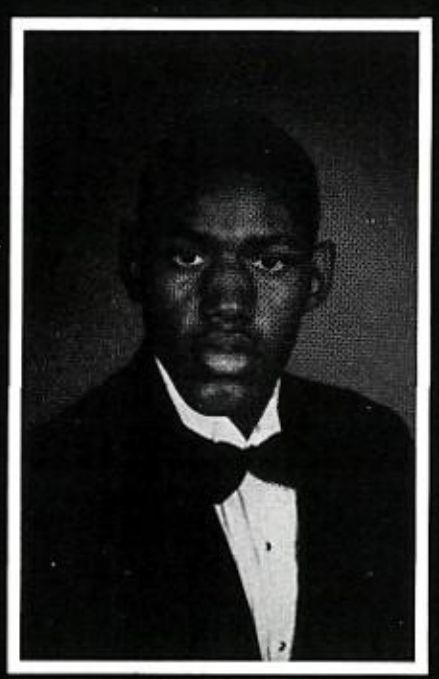

Ronald Hodges

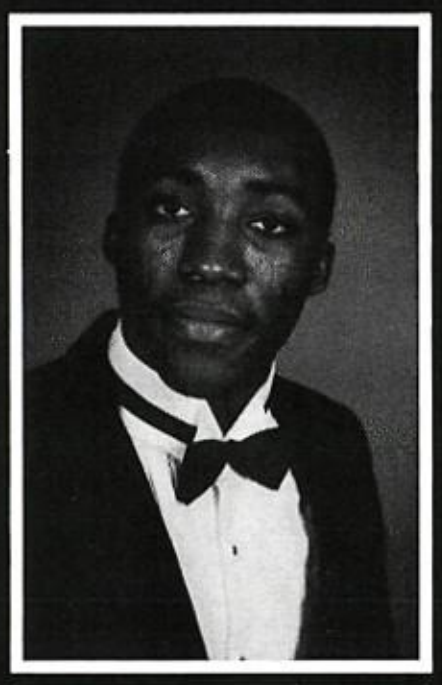

Tony Hodges

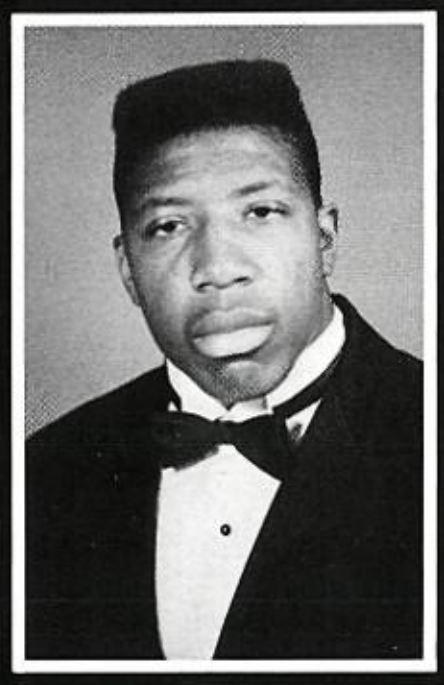

J.C. Holloway

Samantha Howard

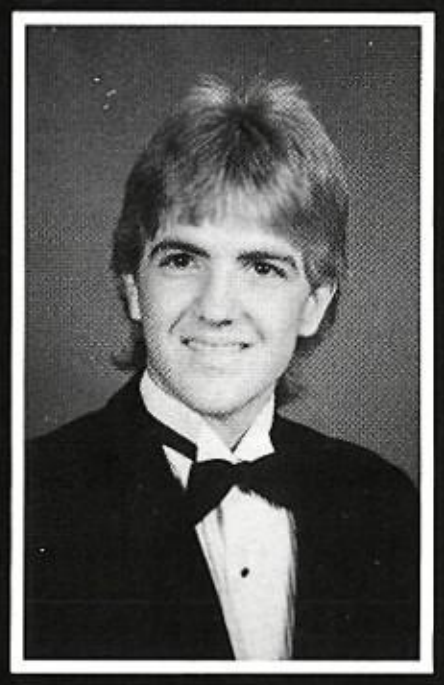

Ricky Howze

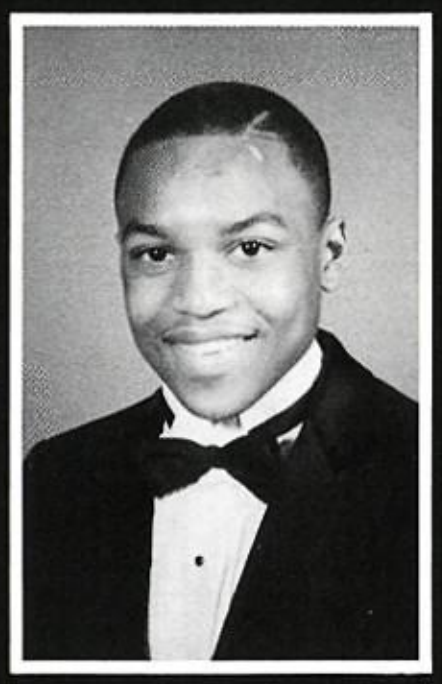

Dextin Hughley

Mary Hughley

Tywanna Hughley

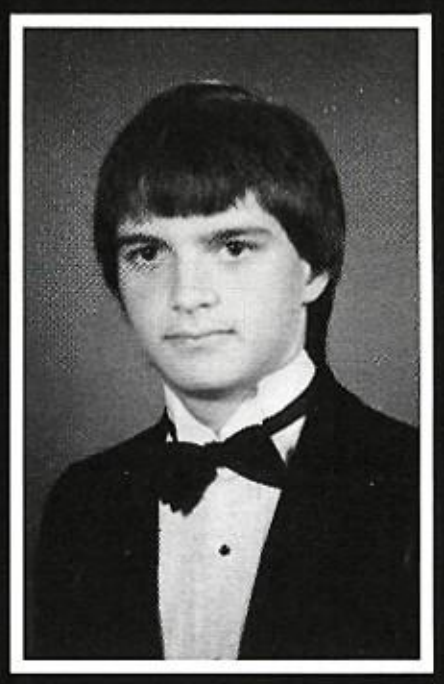

Dewayne Hutchins

Sonja Ingram

Decie Jackson

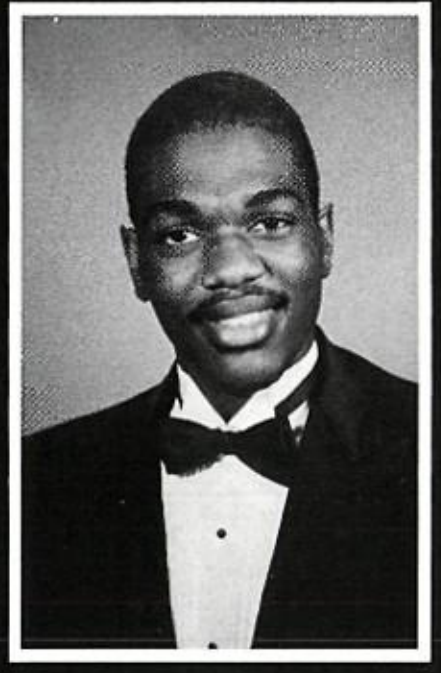

Jeffery Jenkins

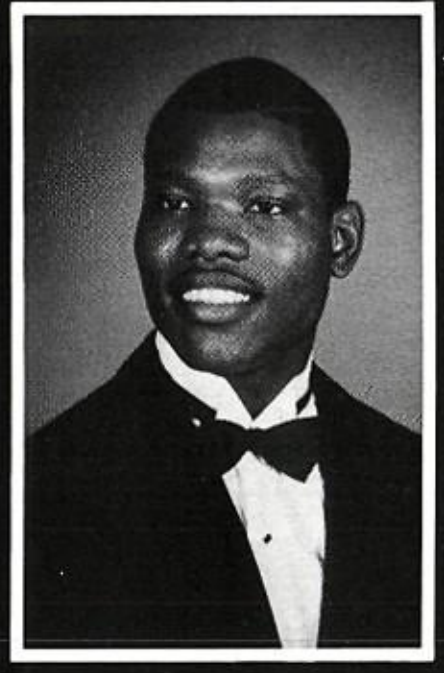

Morris Jenkins

Pam Jenkins

Rosalind Jennings

Andrea Johnson

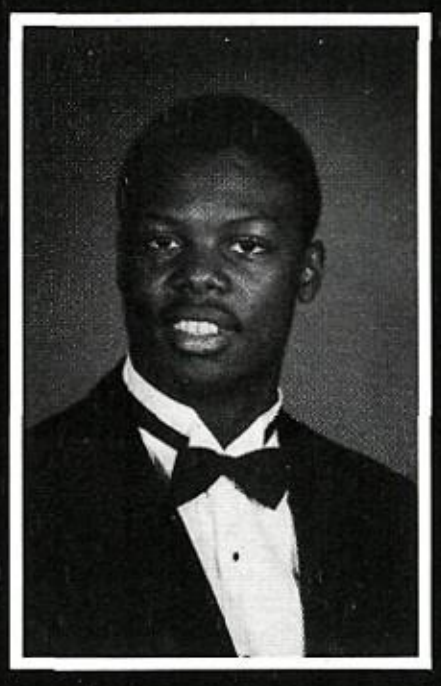

Dewayne Johnson

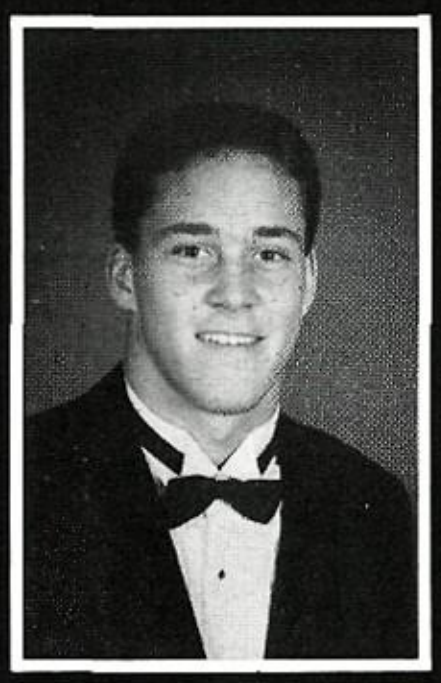

Keith Johnson

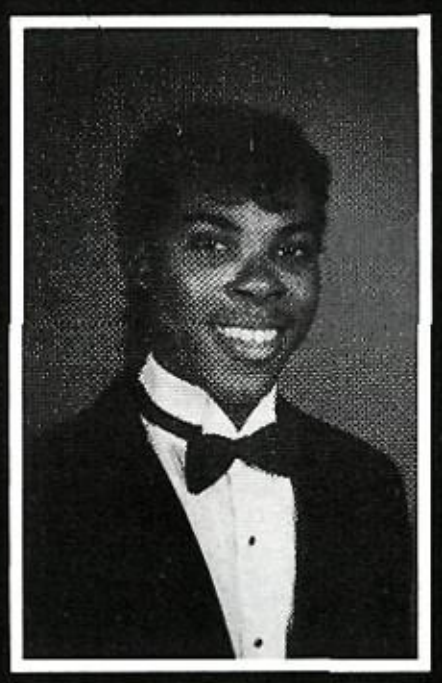

Timothy Johnson

Kelli Jones

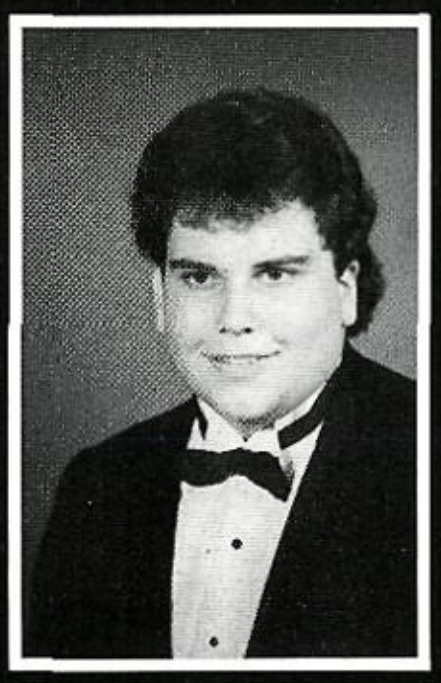

Kenneth Jones

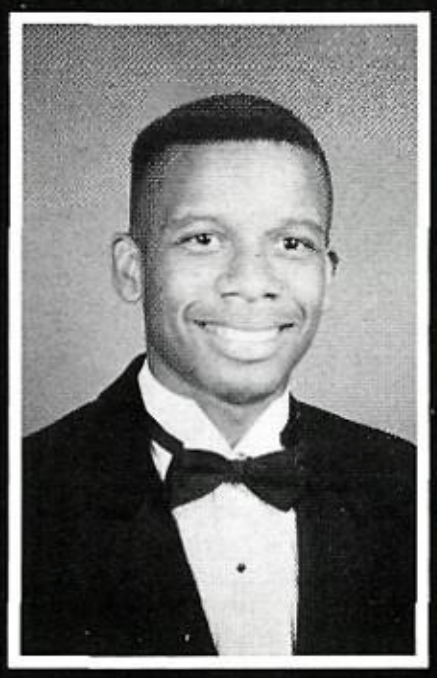

Tani Jones

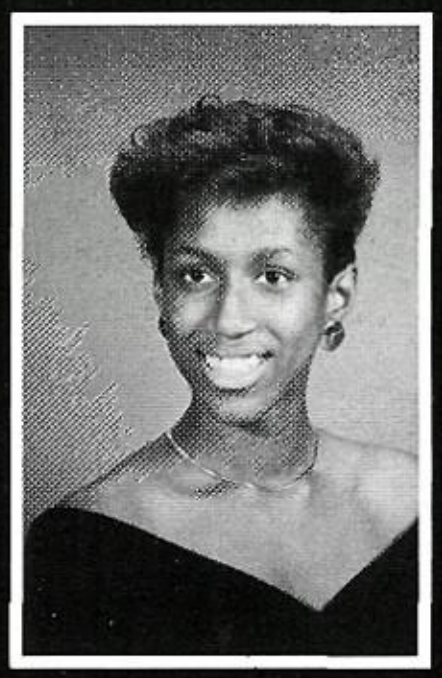

Ashley Jordan

Carmen Jordan

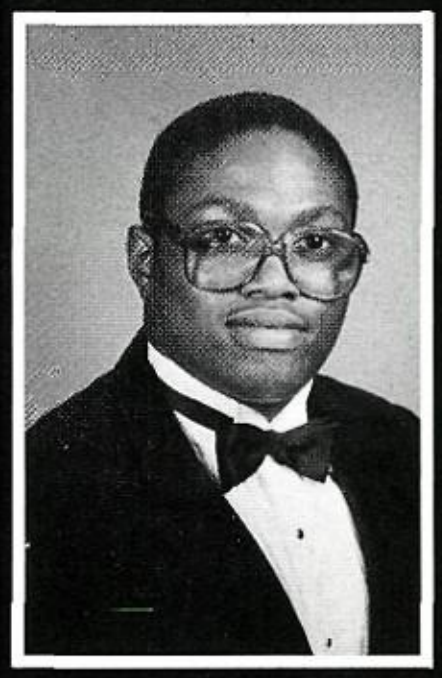

Demetriace Jordan

Tessa Jordan

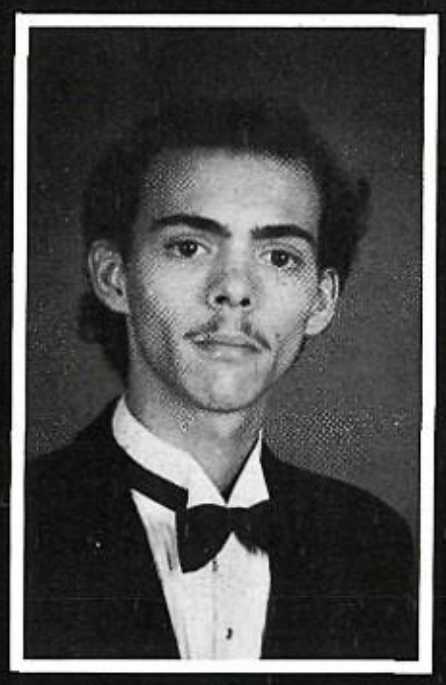

Scott King

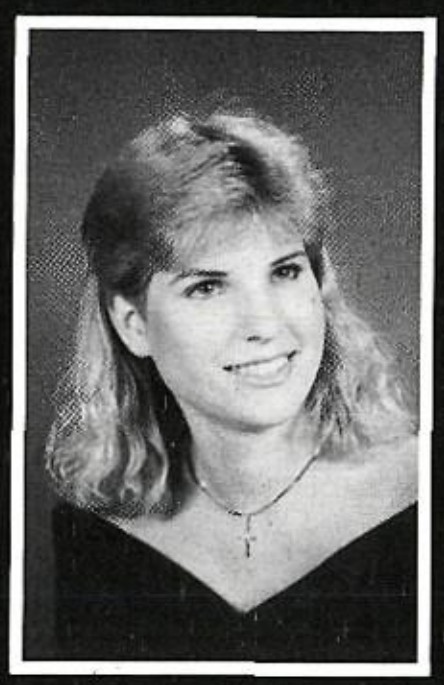

Tina Kirkland

Kim Knight

Patricia Knight

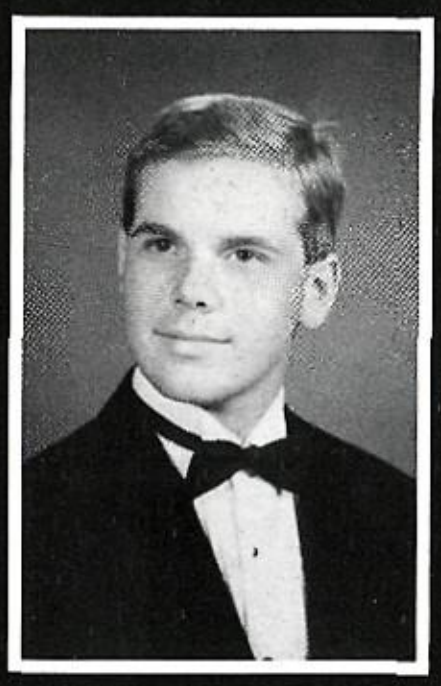

Dan Kuykendall

Sharon Langford

Agnes Lawson

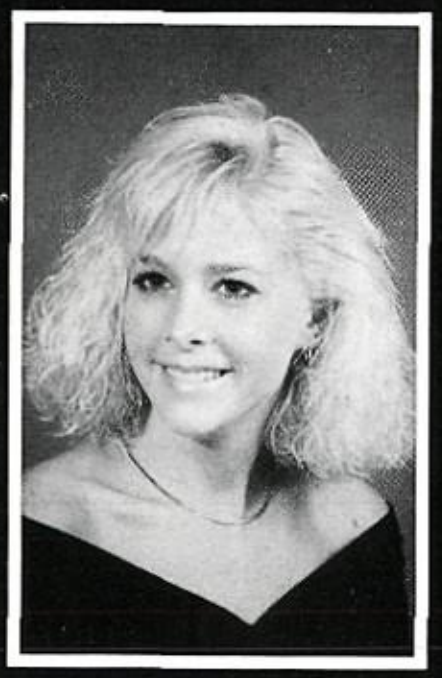

April Lewis

Sutricia Lilly

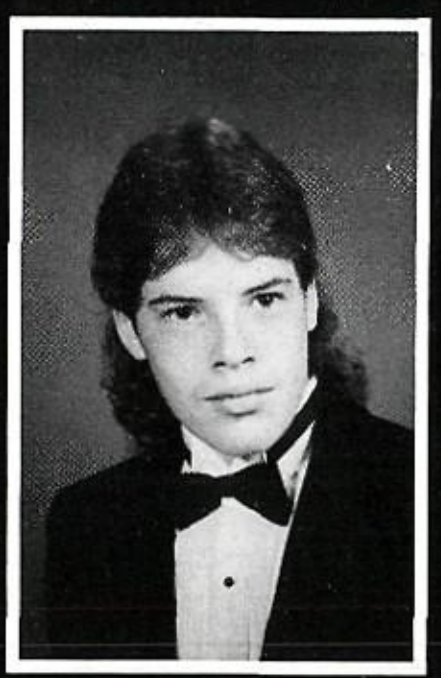

Scott Liner

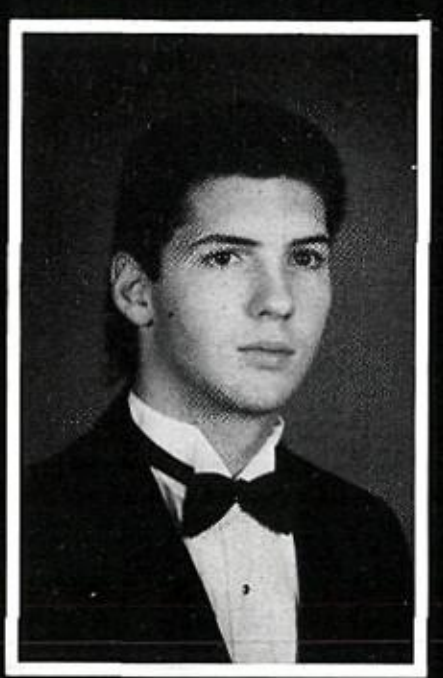

Mike Littlejohn

Gina Lowman

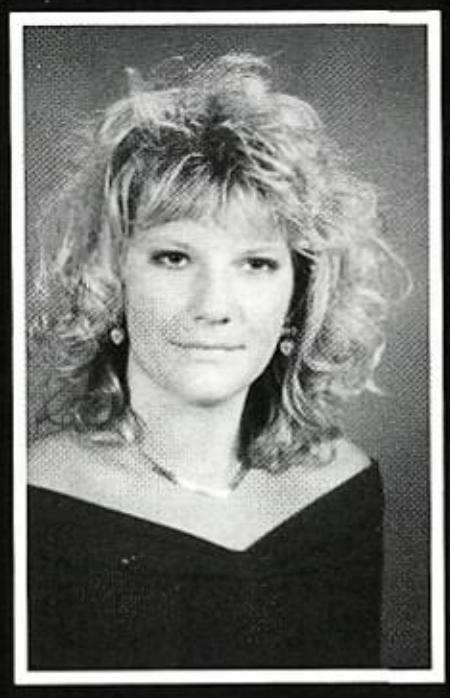

Jennifer Manley

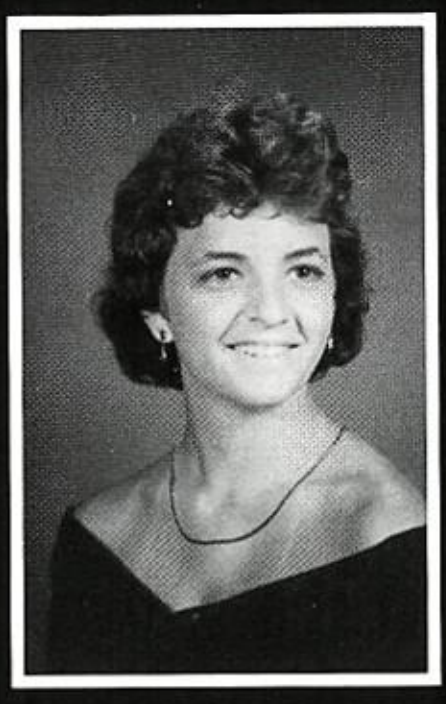

Heather Manning

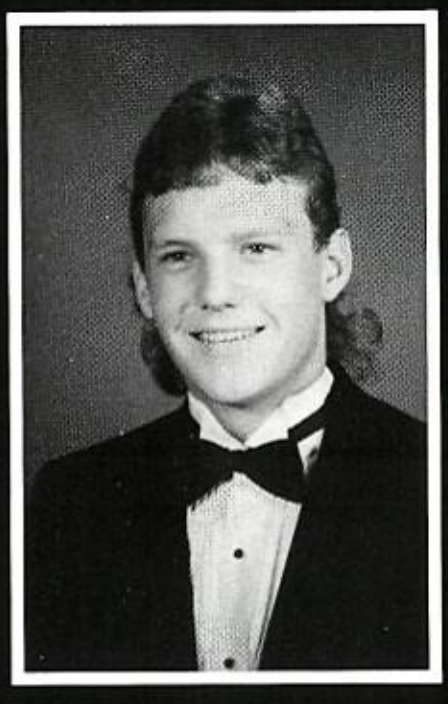

Guy Martin

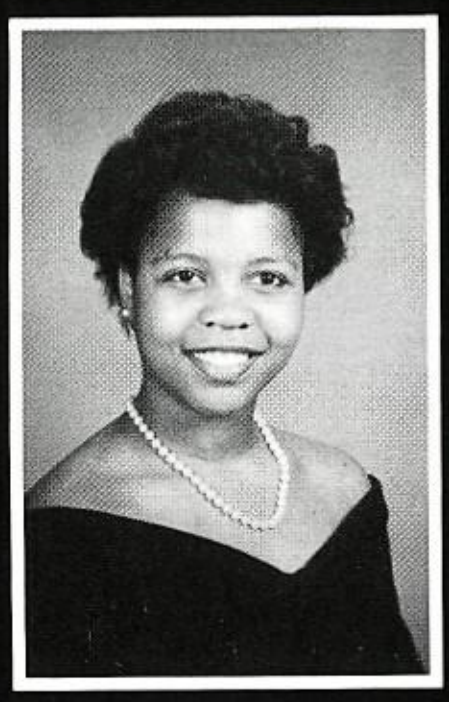

Renae McCants

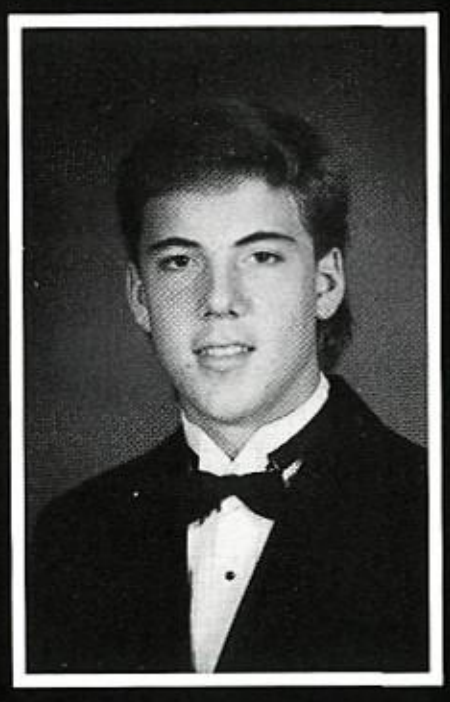

Branch McClendon

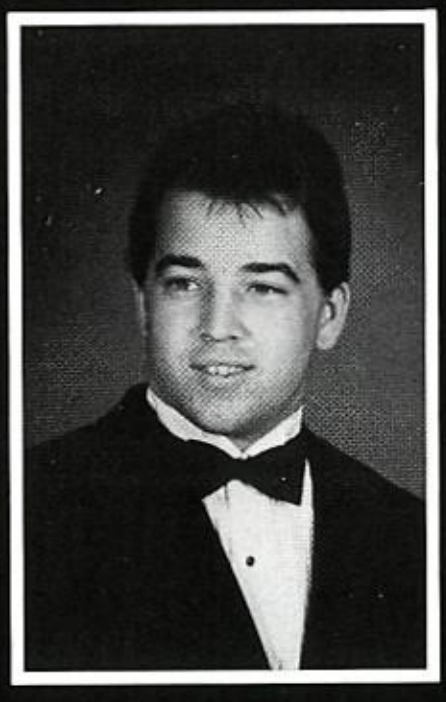

Kelley McCord

Evette McCullough

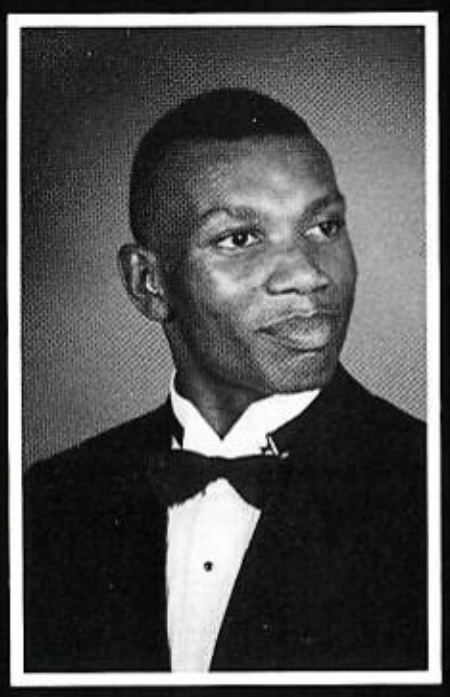

Quinton Mcghee

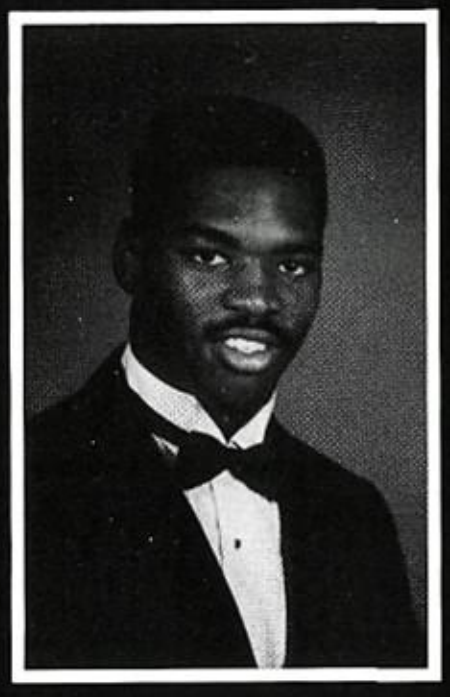

Henry McKay

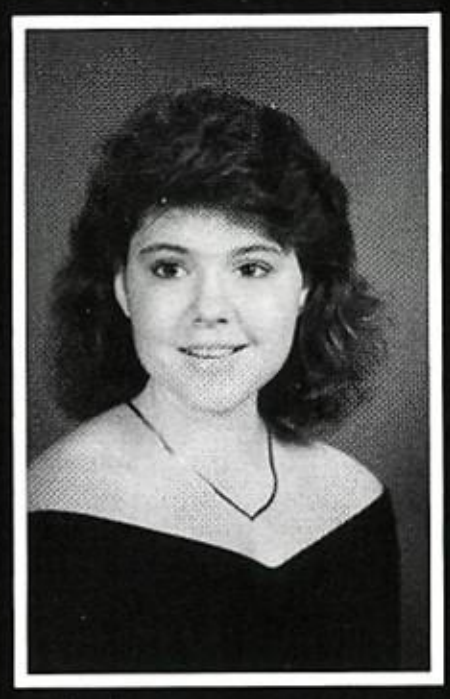

April McLeroy

Malissa Melton

Pam Melton

Stacy Menafee

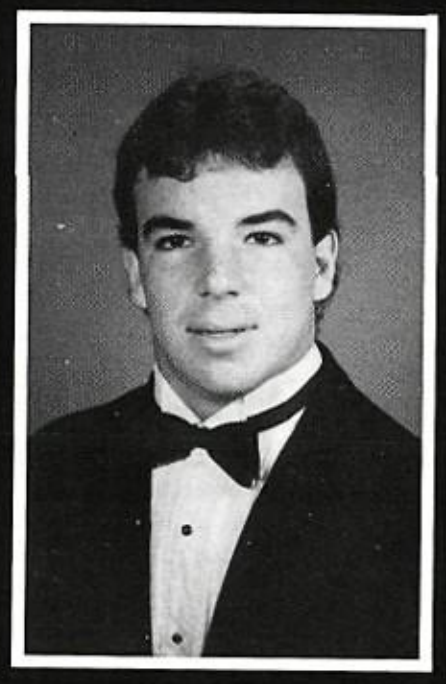

Steve Meridith

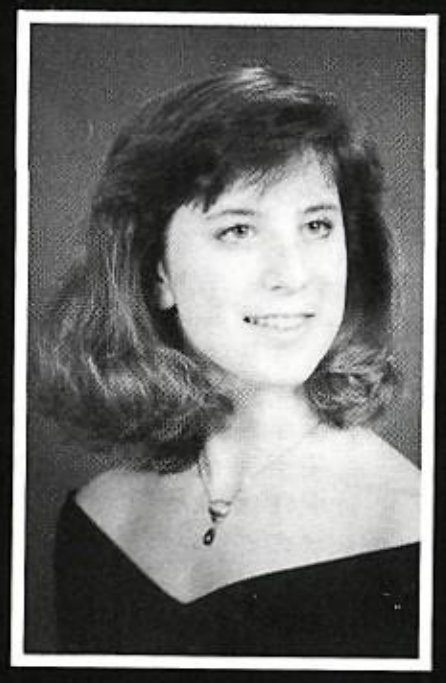

Molly Metzger

Chealsea Mills

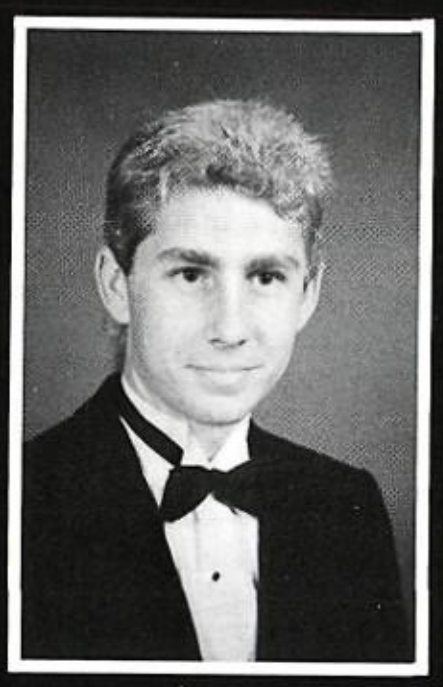

Dana Miracle

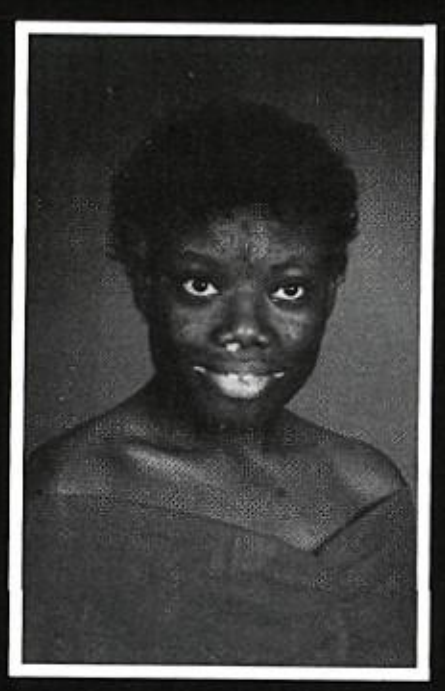

Kathleen Mitchell

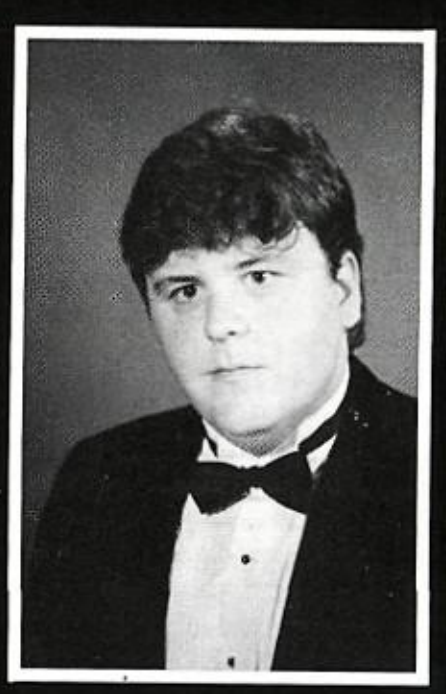

Lance Mitchell

Mandy Mitchell

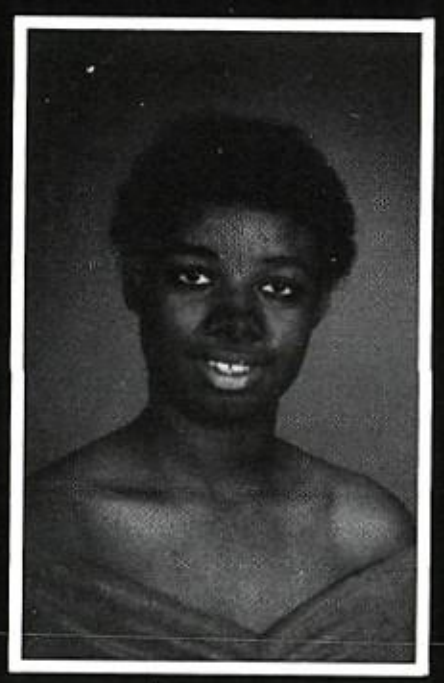

Necia Mitchell

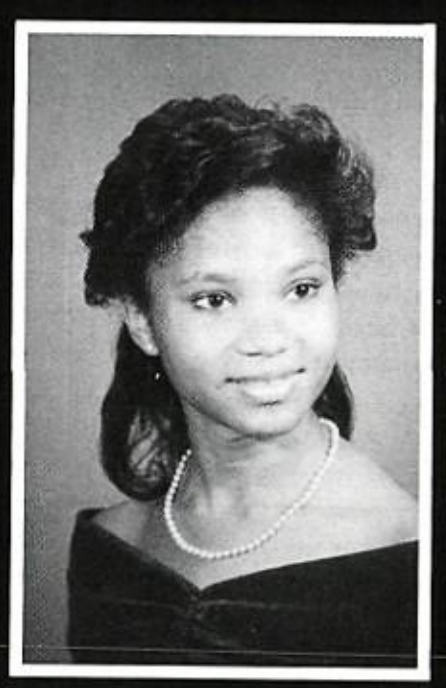

Carol Moore

Caroline Moore

Gail Moore

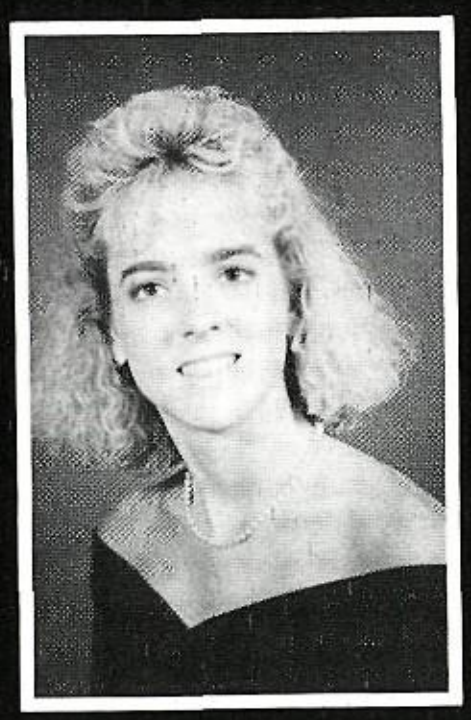

Stacey Moore

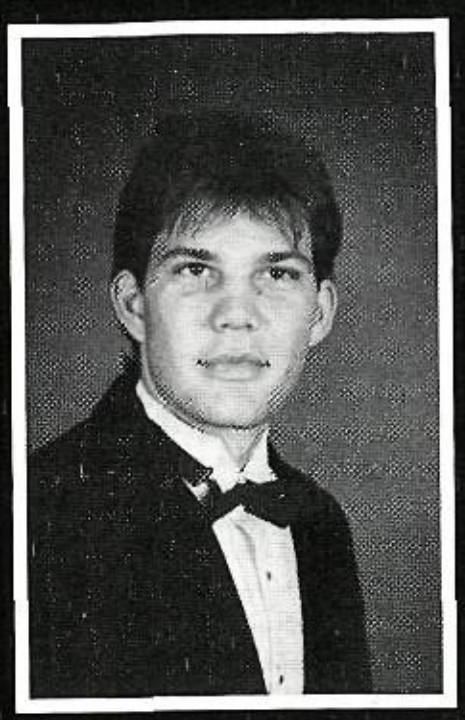

Patrick Morgan

Mary Ann Murphy

Sabrena Murray

Jana Napier

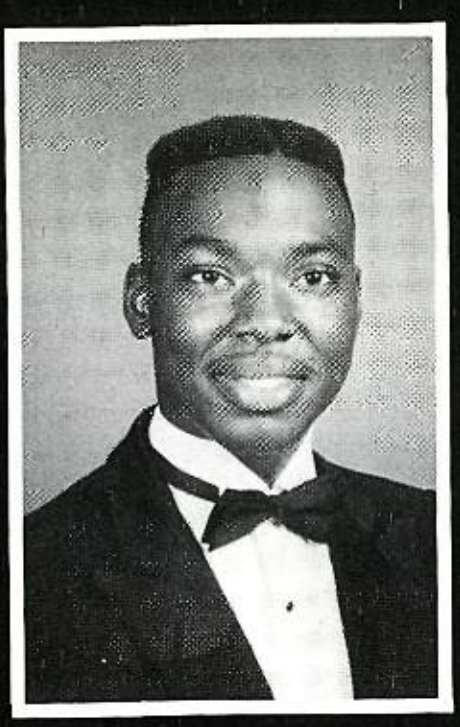

Damon Nelms

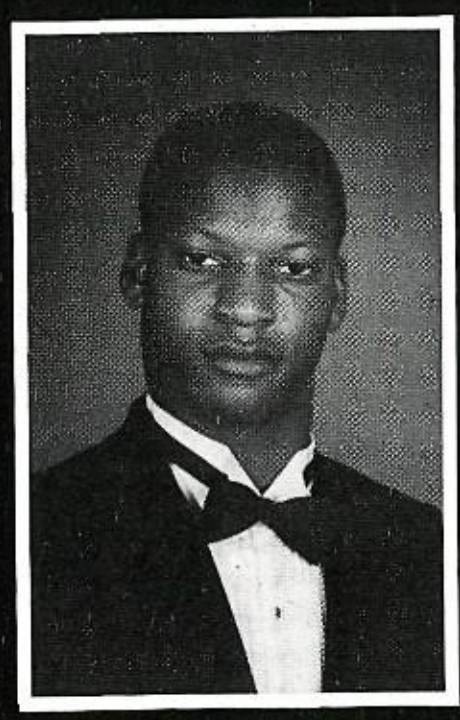

Elliott Nelms

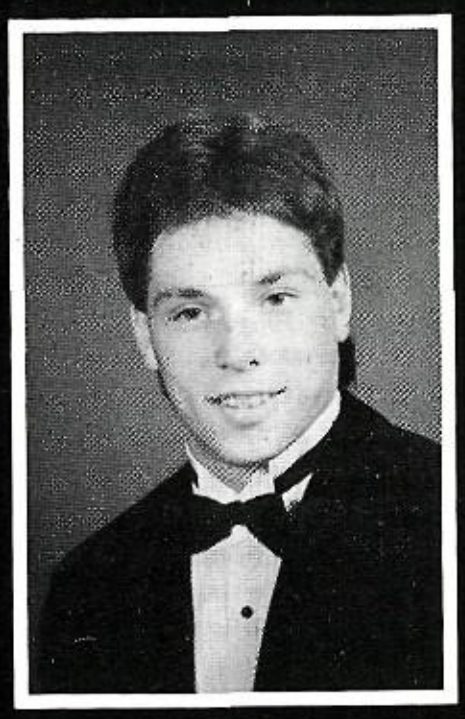

Johnny Nelson

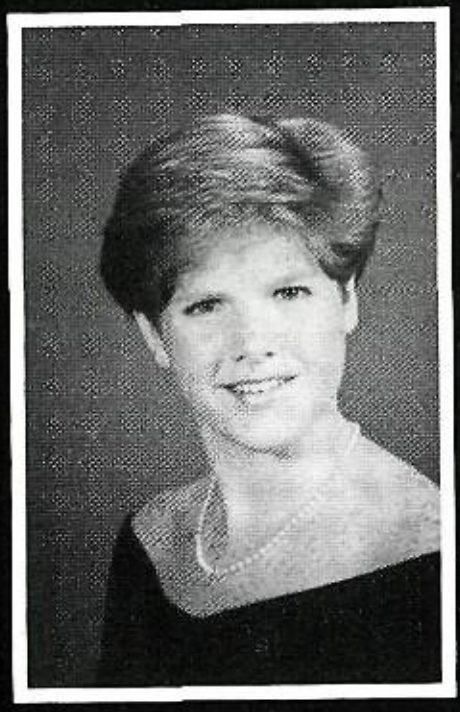

Kathryn Newland

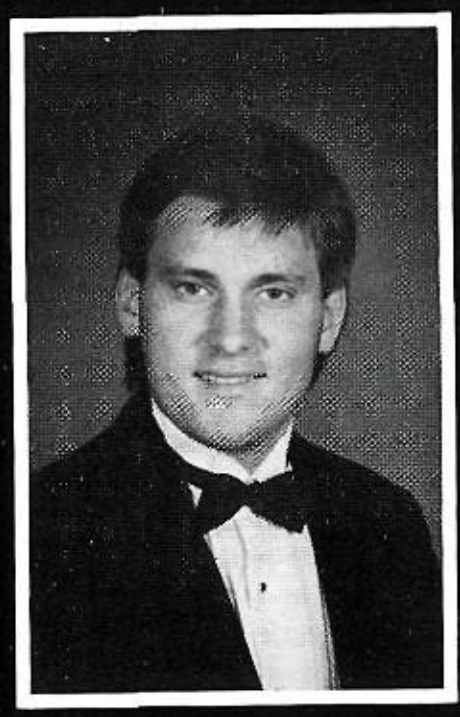

Mike Newman

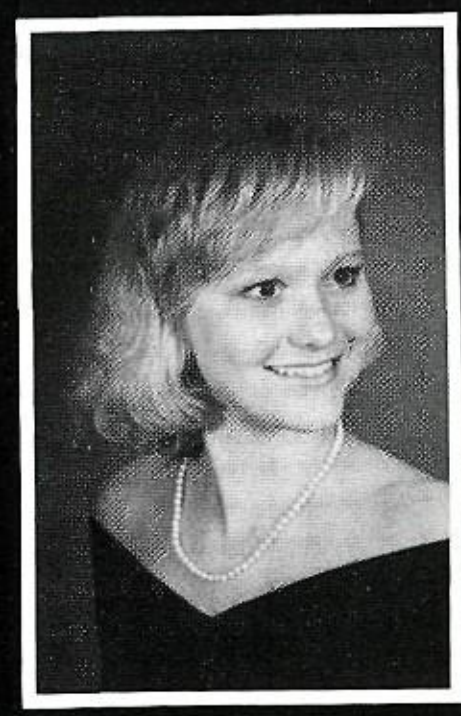

Kelly Niemeyer

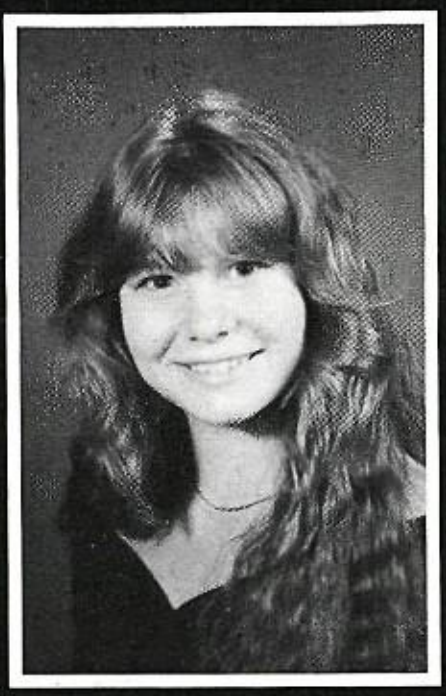

Christy Nissen

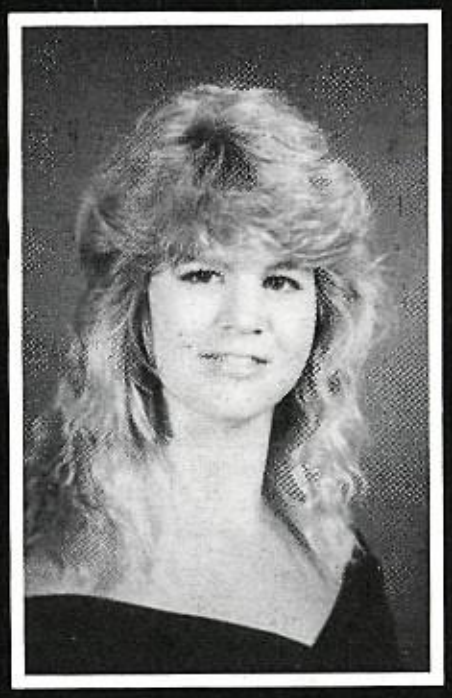

Jenny Nissen

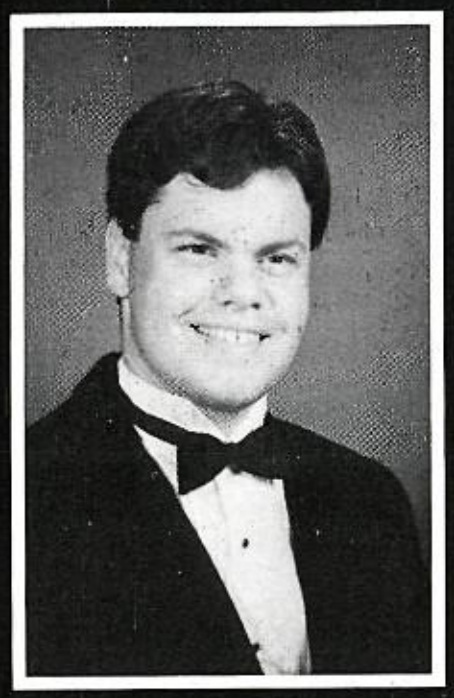

Gerald Nix

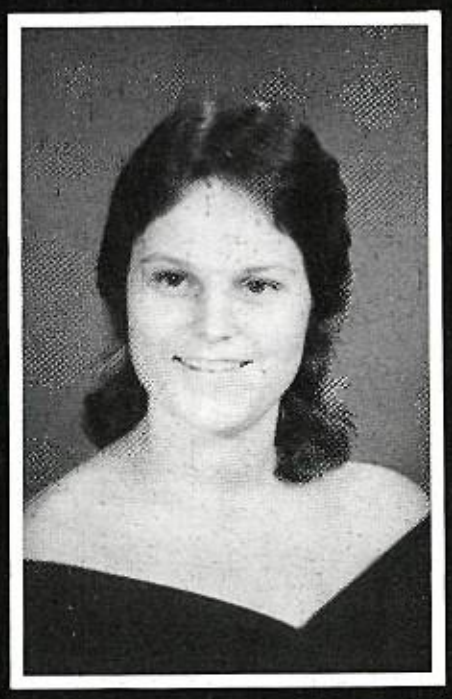

Lisa Nolan

Shannon Partham

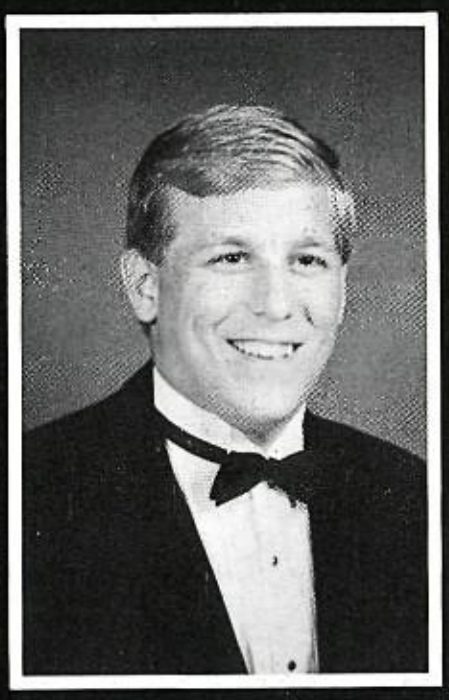

Rusty Pattillo

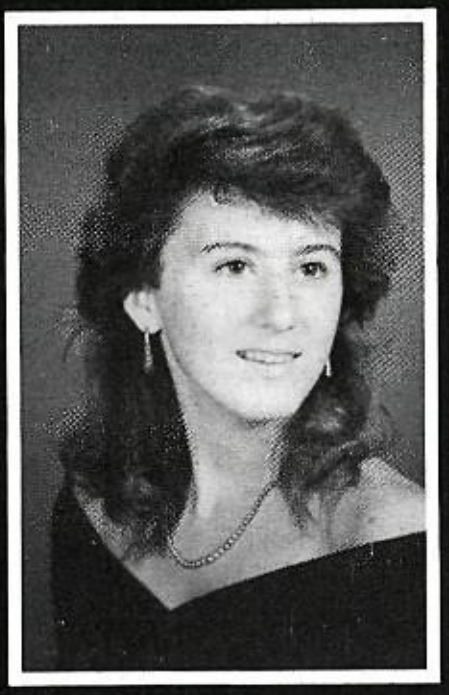

Debra Penny

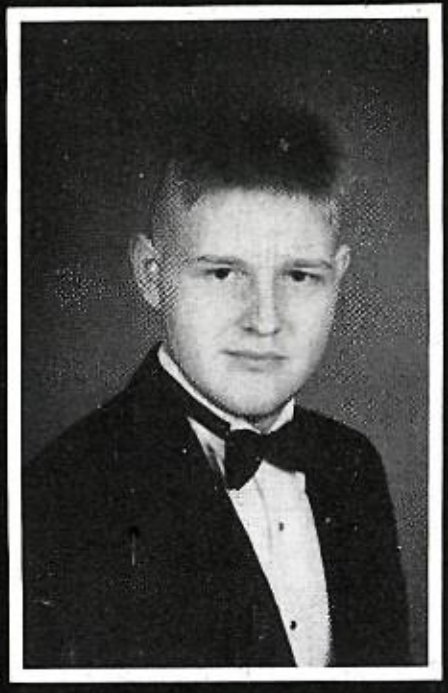

Del Pettus

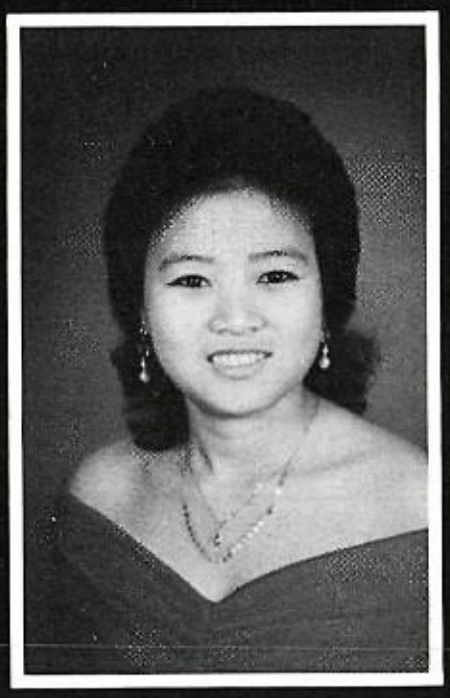

Tanya Phetmixay

Bernice Phillips

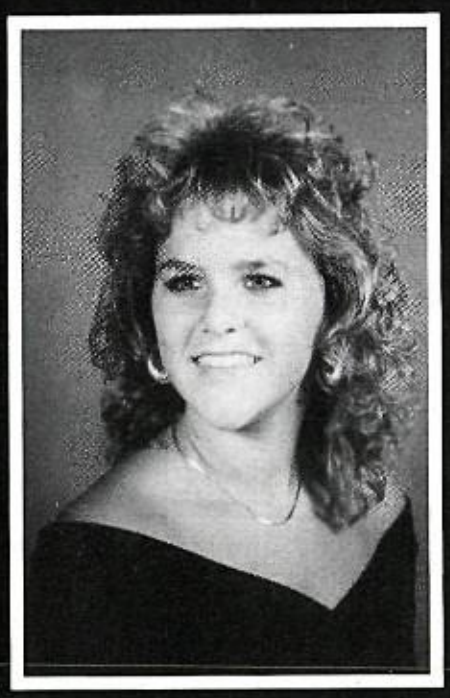

Kristi Pilkington

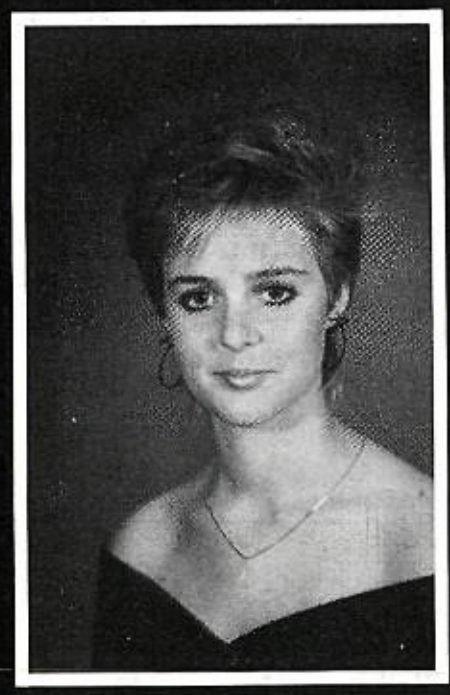

Kellie Plott

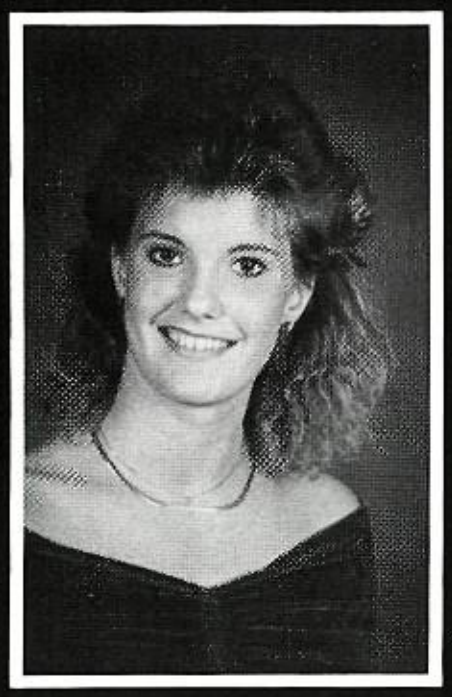

Susan Poe

Lisa Ponds

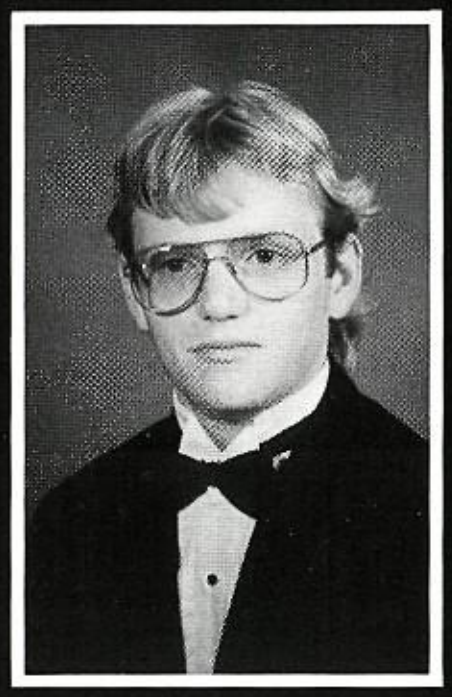

William Potts

Angela Pressley

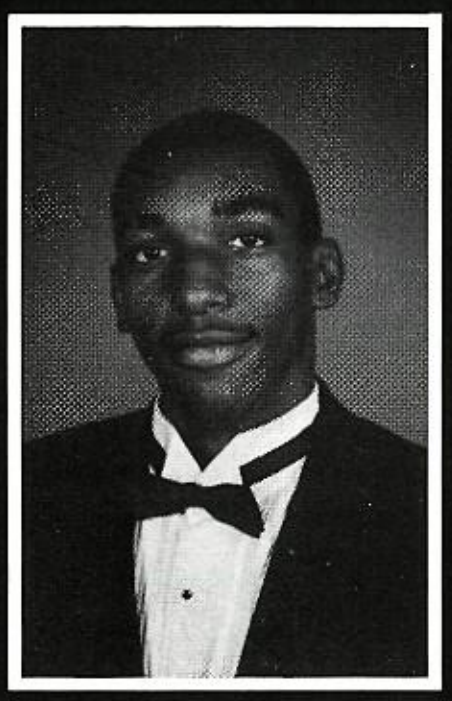

Keith Preston

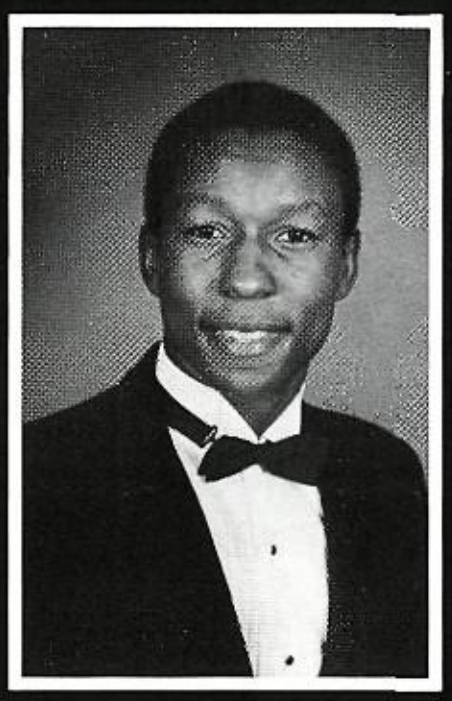

Le Bain Preston

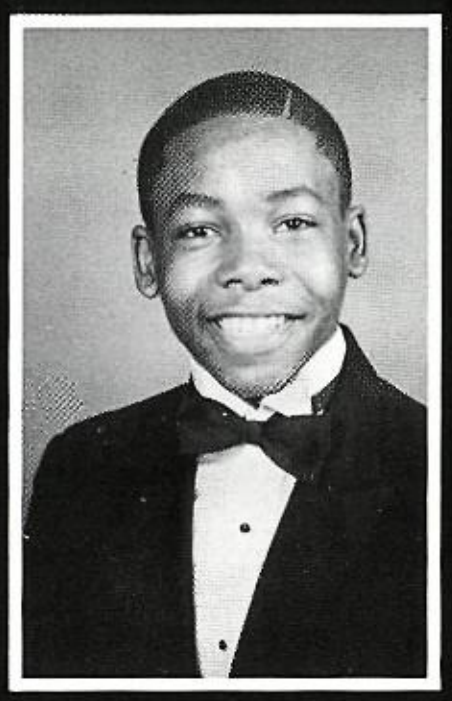

Walter Preston

Yolanda Randall

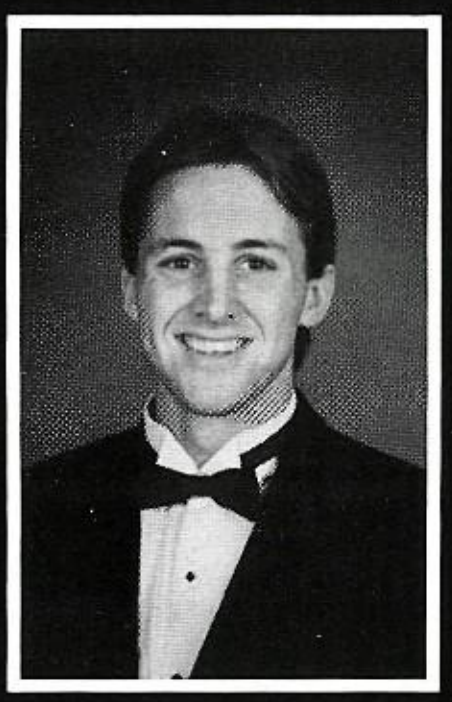

Chris Randolph

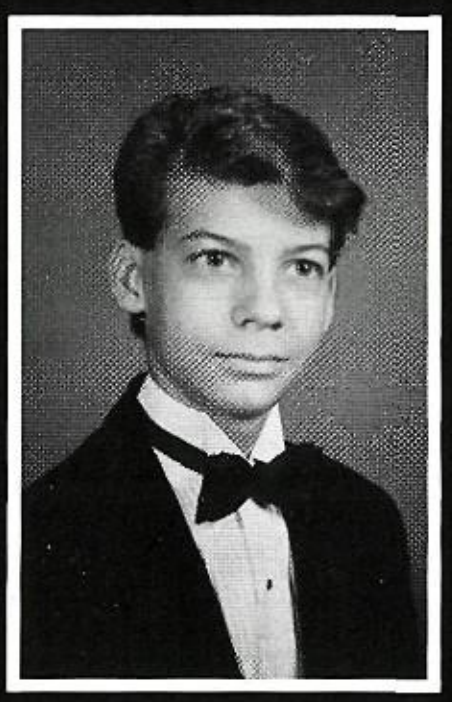

Charlie Ray

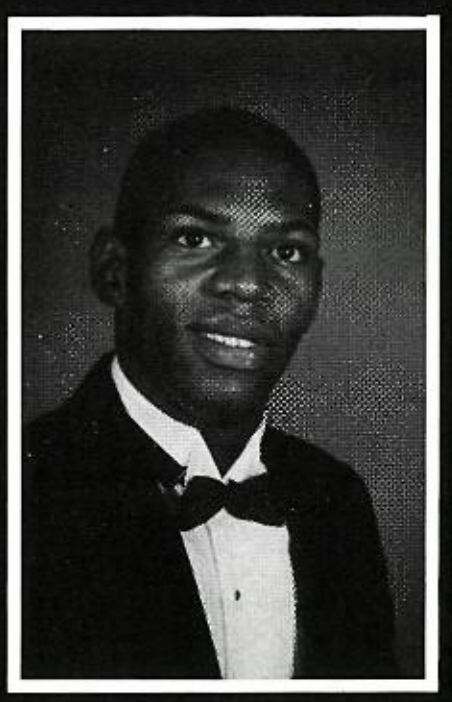

Felton Ray

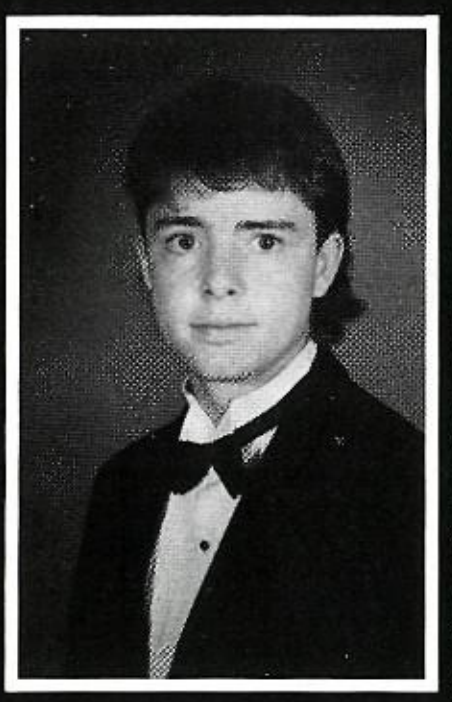

Robbie Ray

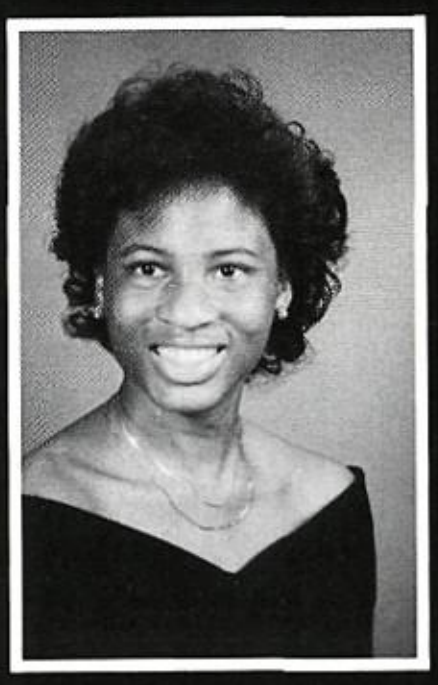

Teresa Reese

Tonja Reese

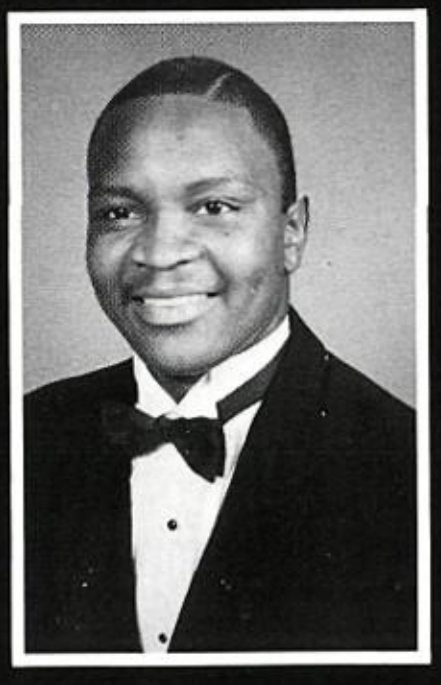

Michael Roberson

Stephanie Roberts

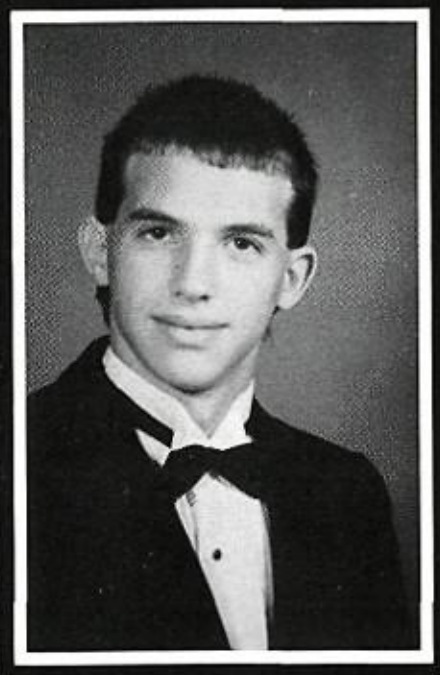

Rusty Robinson

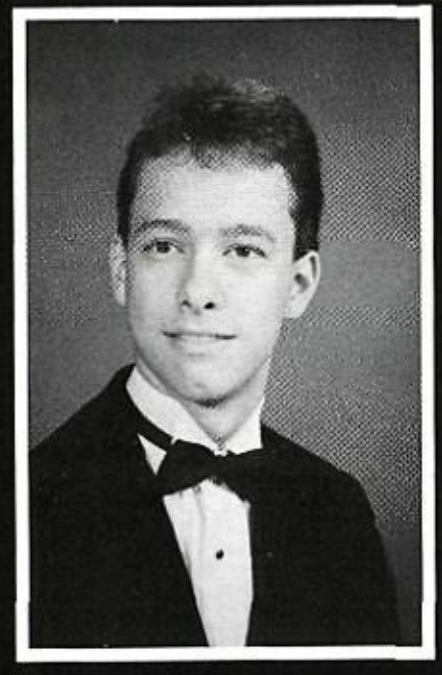

Randy Rosser

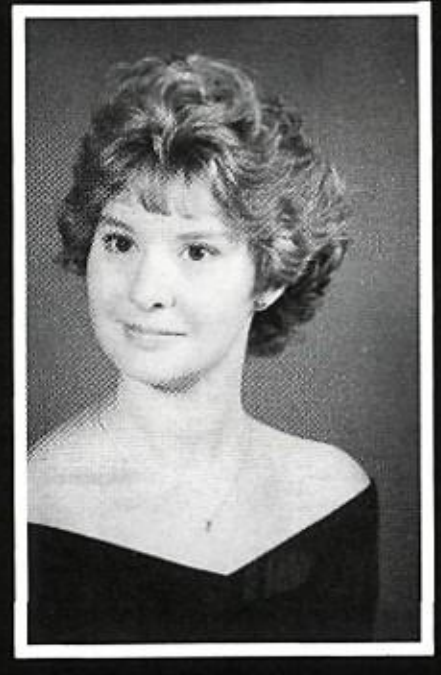

Susan Rosser

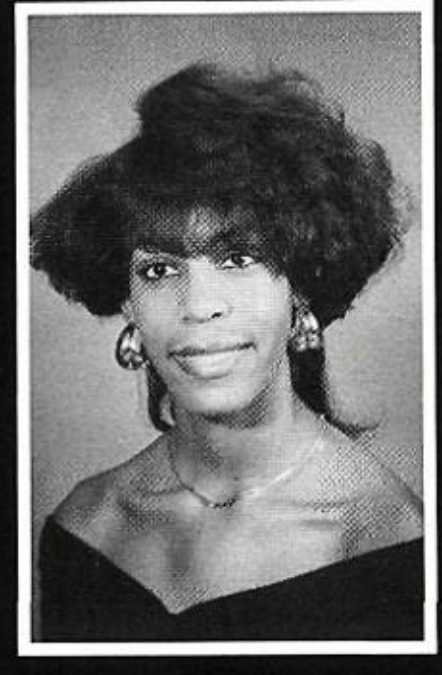

Demeiter Rowell

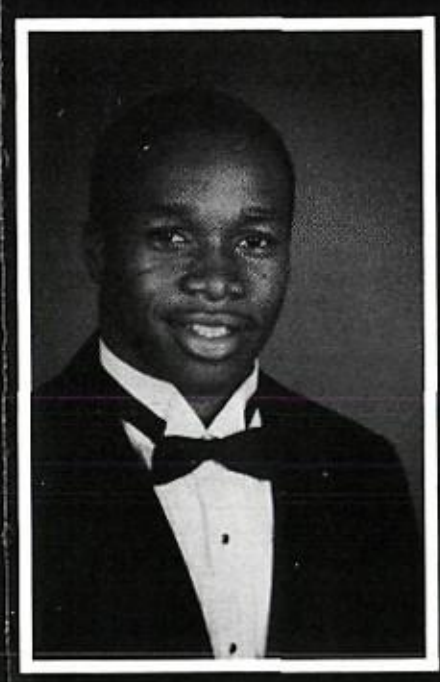

Michael Sales

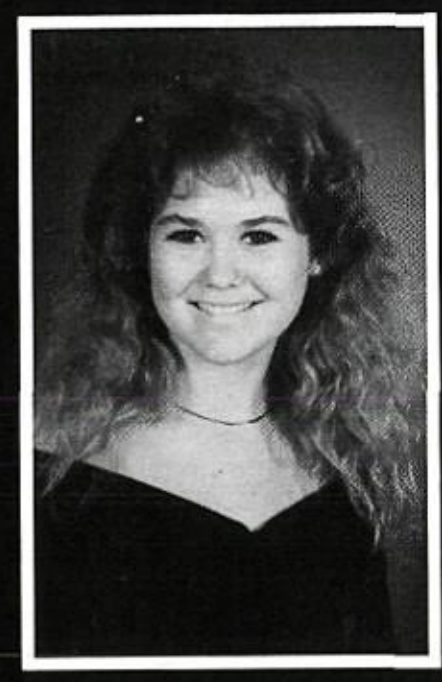

Julie Sanford

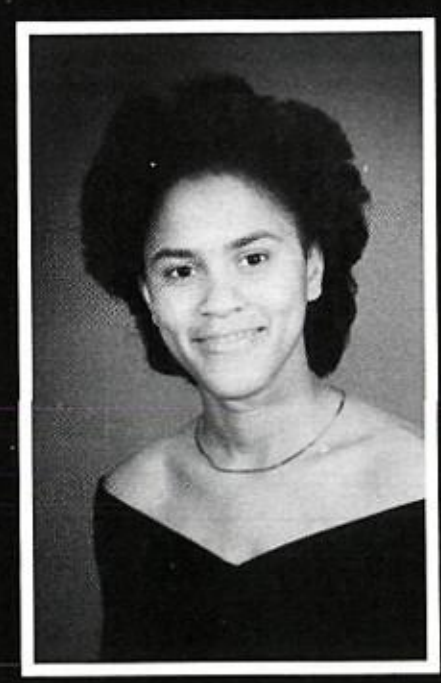

Lillie Sanford

Chris Severin

Celeste Sewell

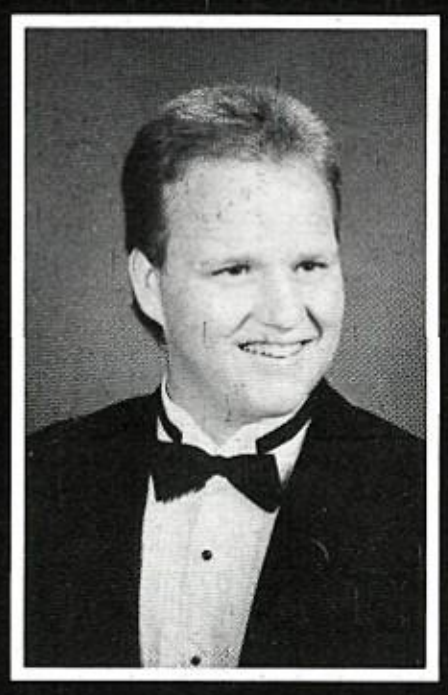

Robert Simpkins

Pam Simpson

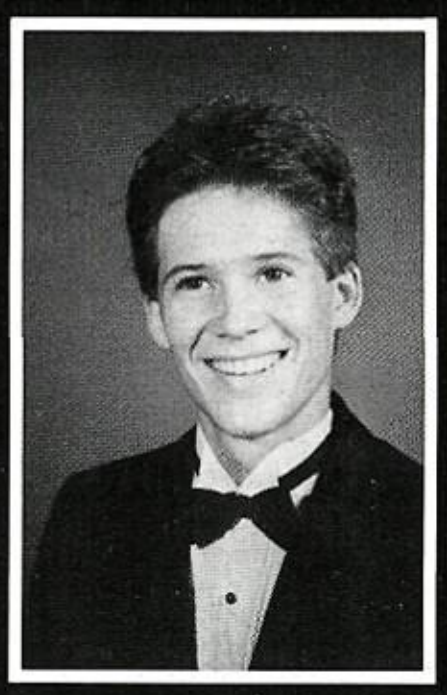

Robby Sims

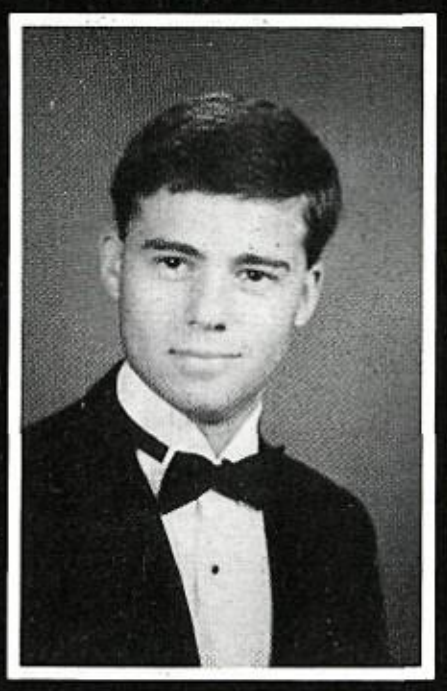

Graham Smith

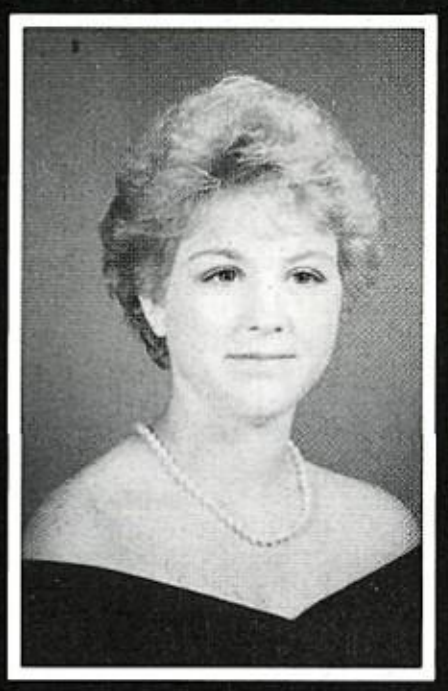

Jennifer Smith

Monique Smith

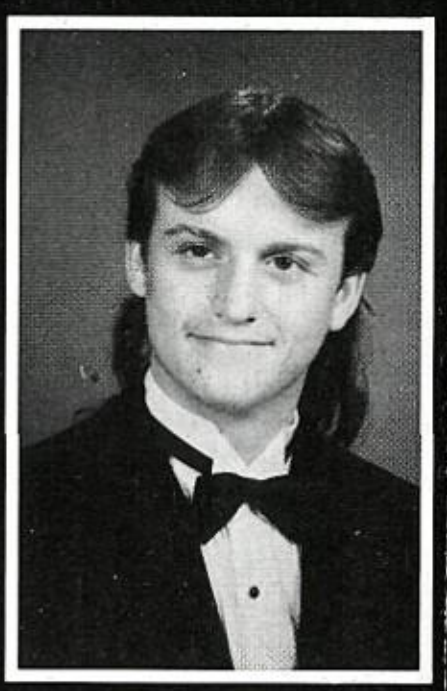

Richard Smith

Steffi Smith

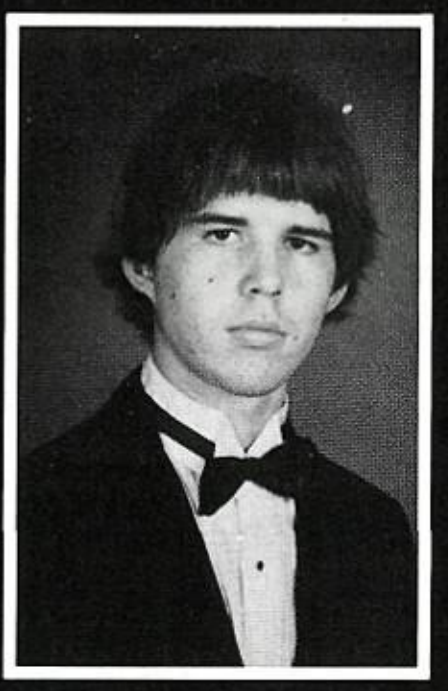

Thomas Spiker

Gwen Spratling

Wanda Spratling

Stacey Stallings

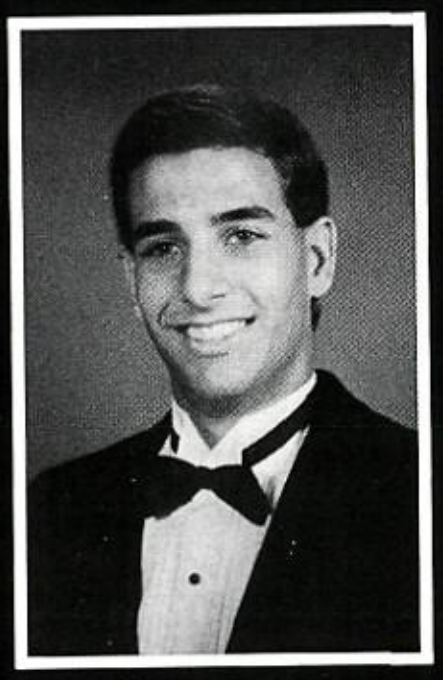

Todd Stancil

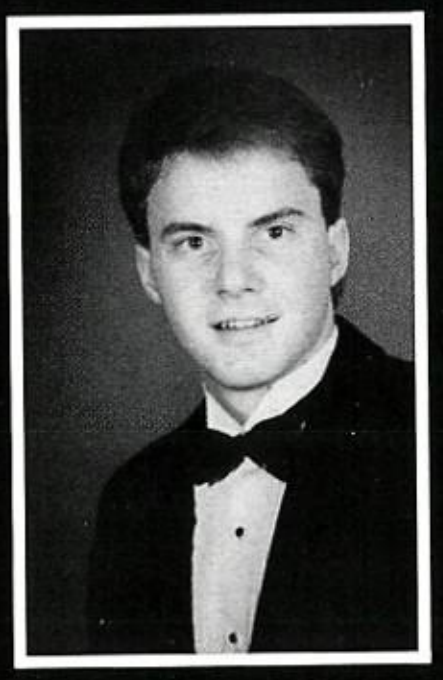

Kevin Stanfield

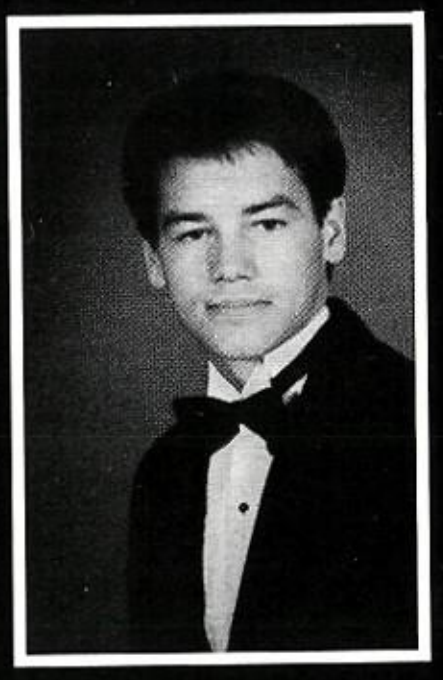

Glenn Stokes

Sharron Stokes

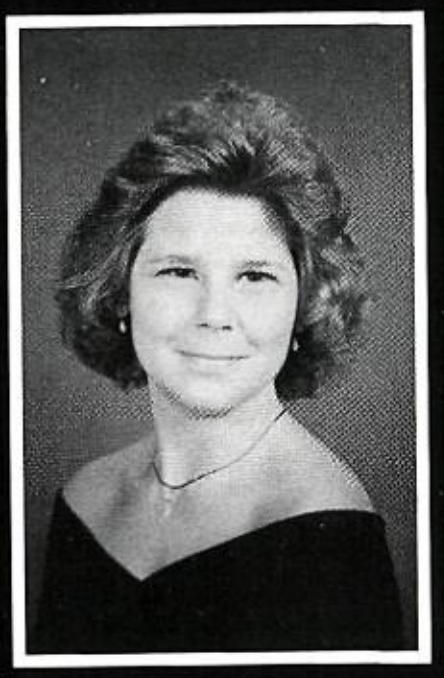

Kim Stokes

Katherine Strickland

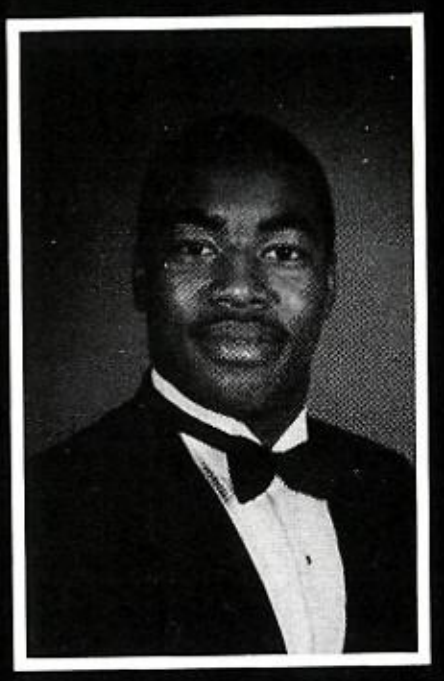

Michael Strickland

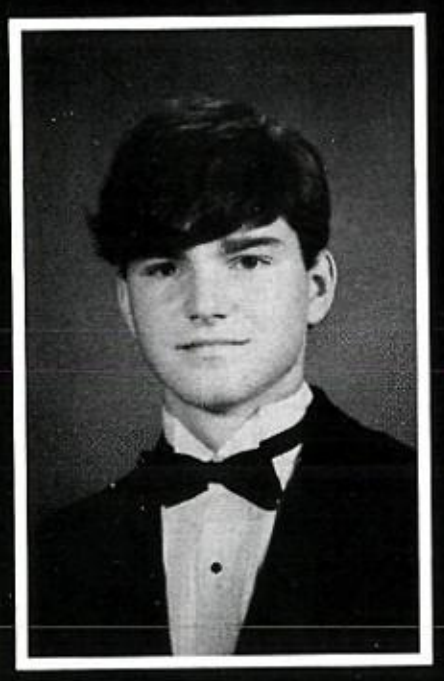

Ron Strickland

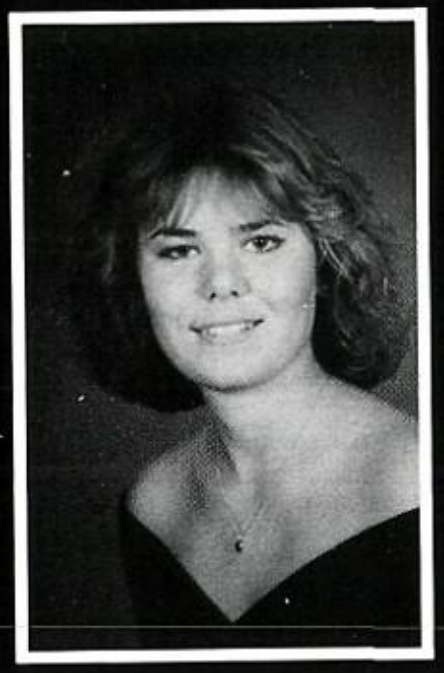

Anna Stromberg

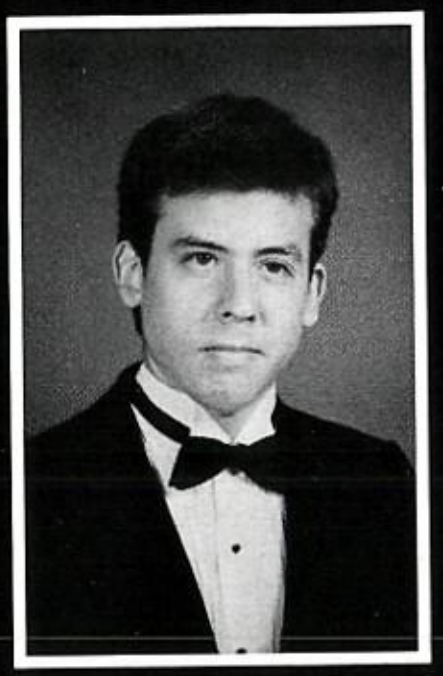

John Strozier

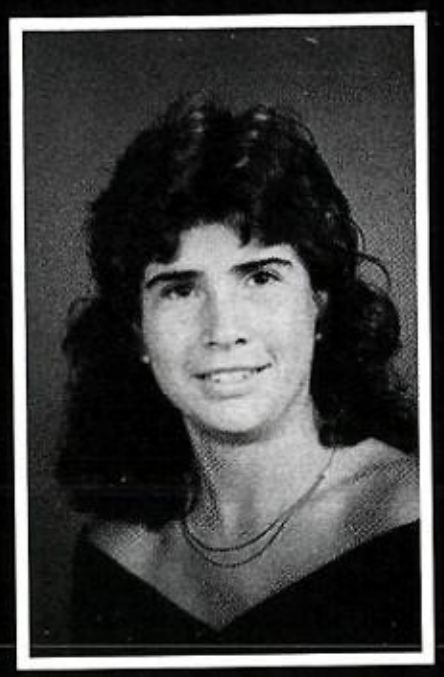

Laura Tankersley

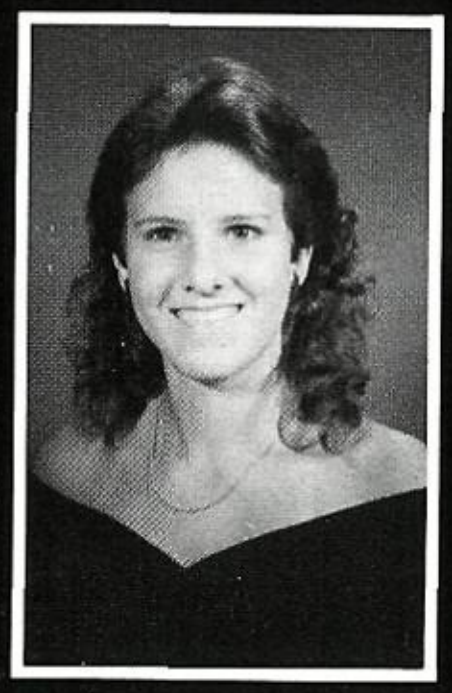

Elizabeth Taunton

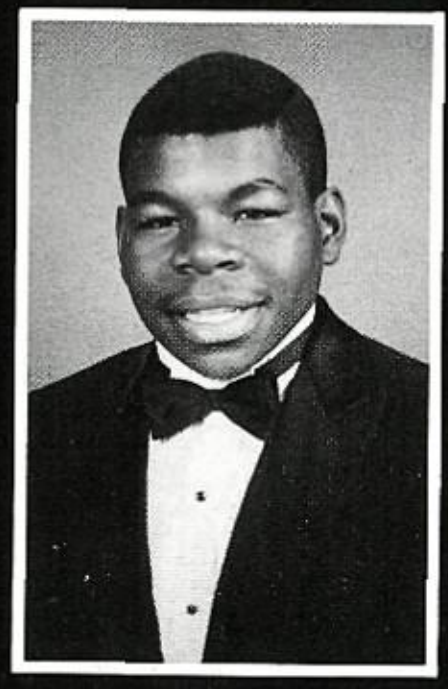

Brian Thomas

Chiquita Thomas

Thomasine Thomas

Lee Thrower

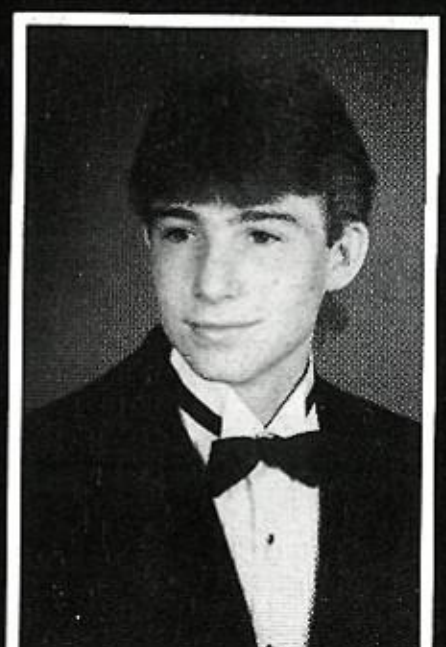

Scott Thrower

Ann Marie Todd

Mary Tolbert

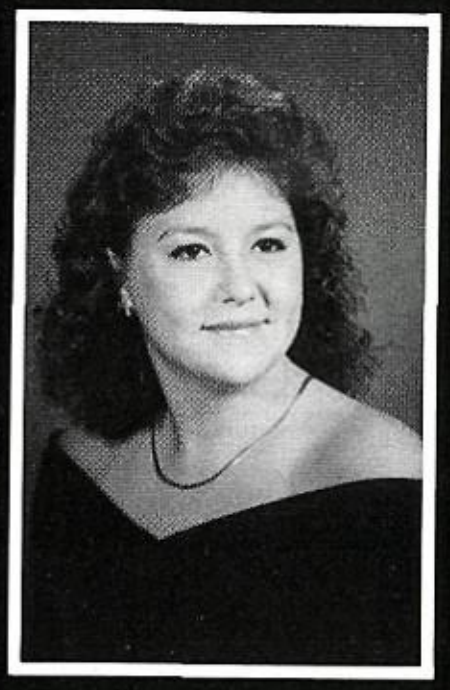

Tina Trammell

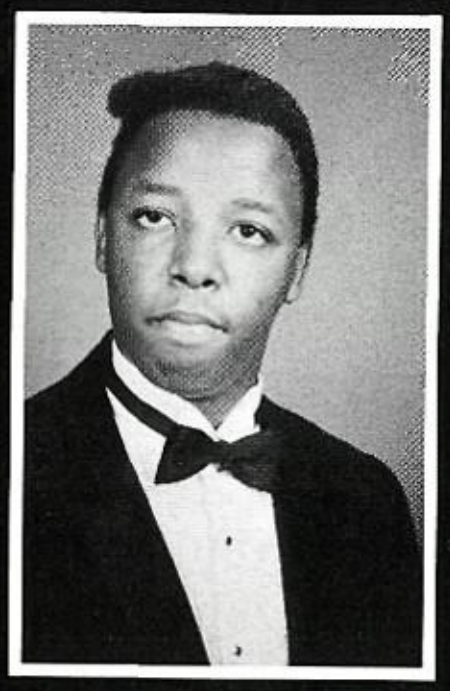

Dylan Traylor

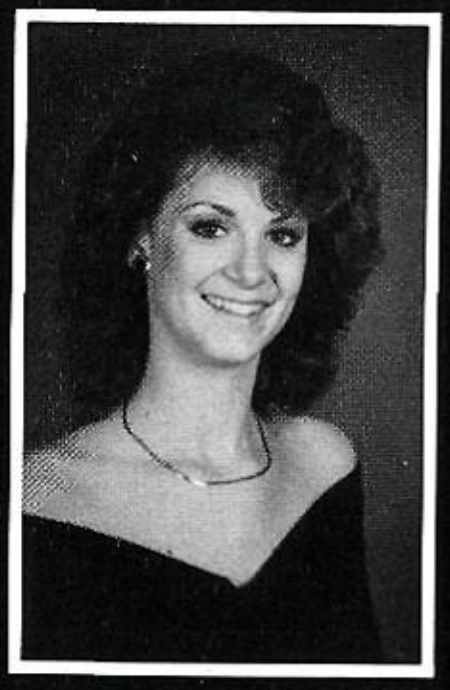

Rene Tudor

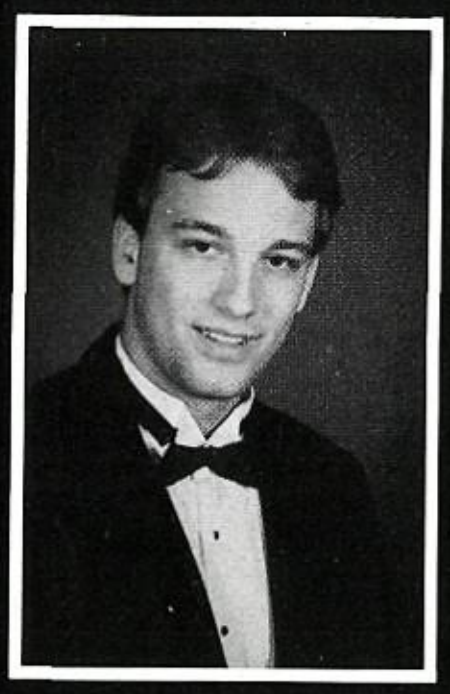

David Turner

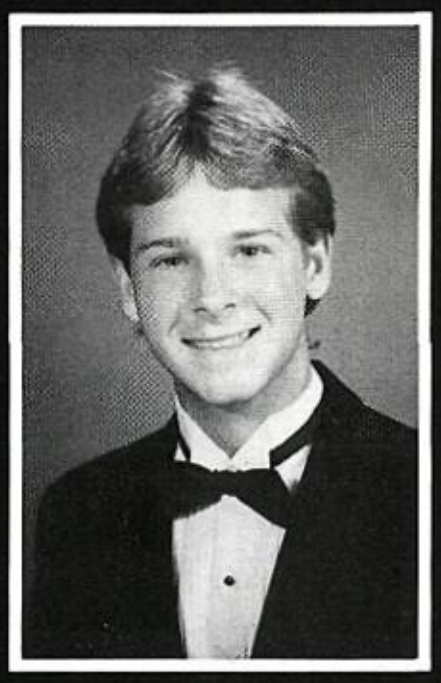

Keith Turner

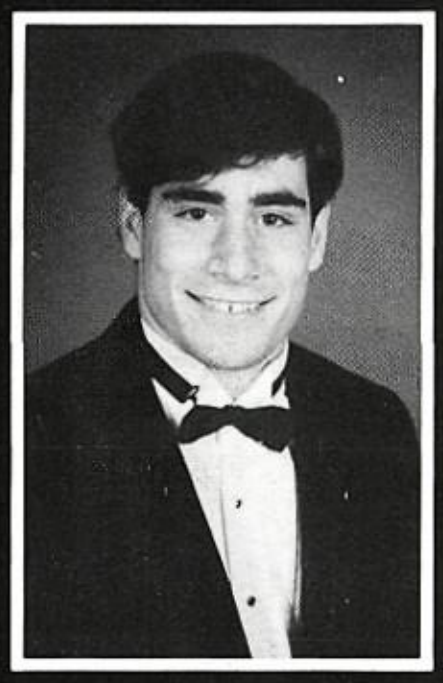

Mike Valentino

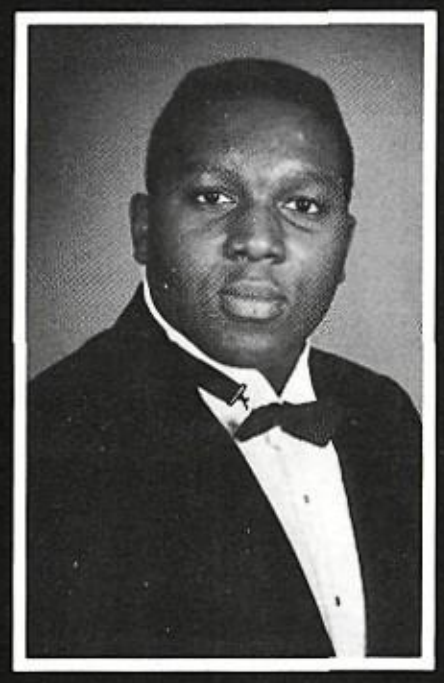

Robert Vaughns

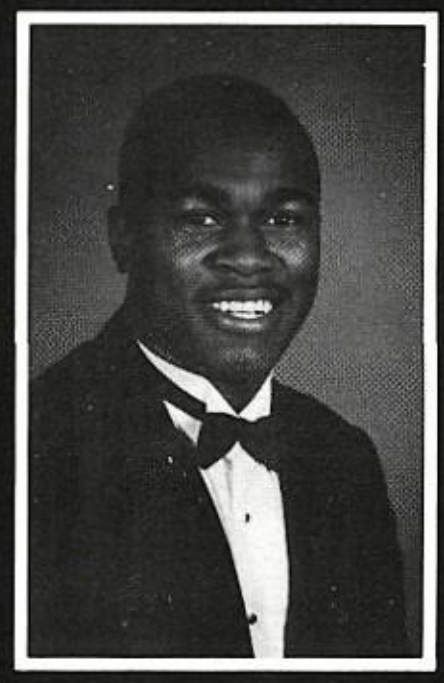

Wilson Vickerstaff

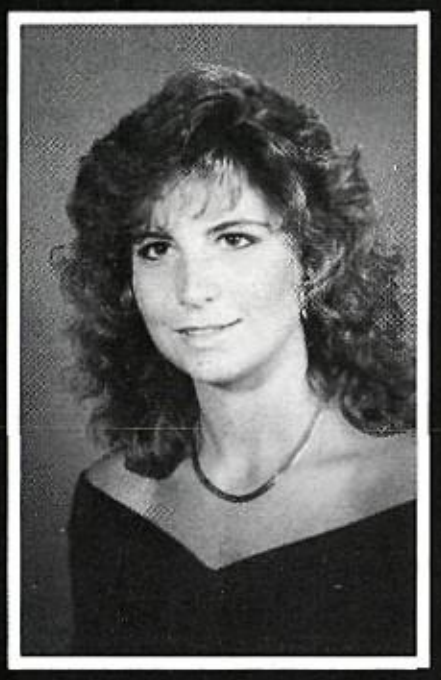

Amy Vinson

Doral Vinson

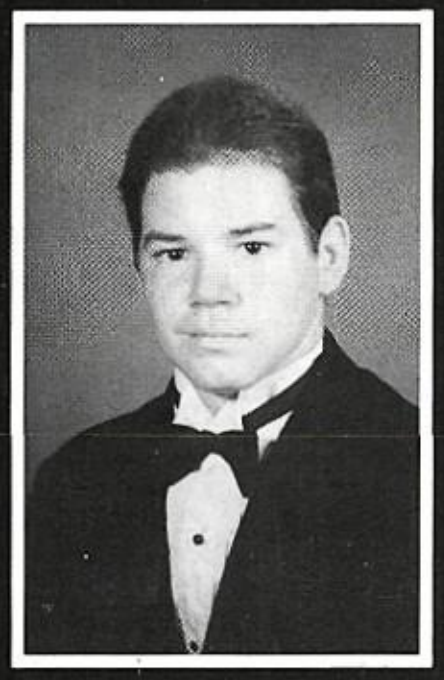

Mark Vogler

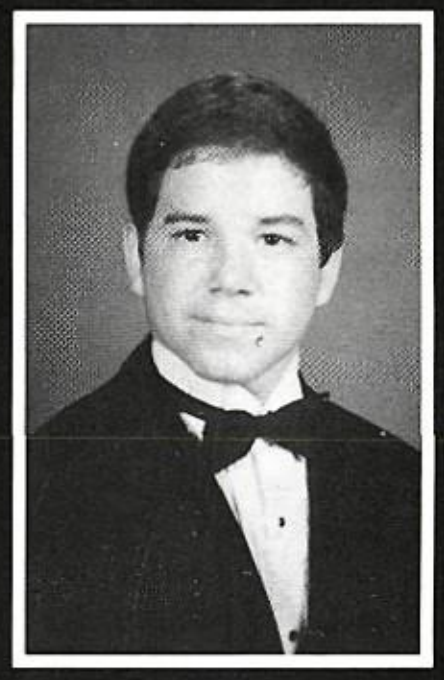

Mike Vogler

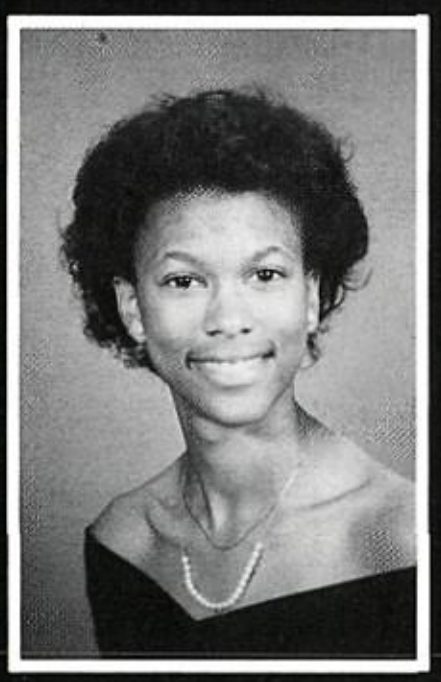

Paula Waddy

James Waldrop

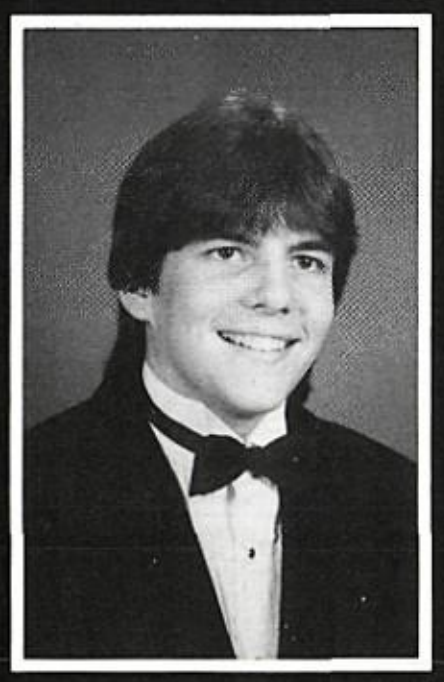

Glenn Wall

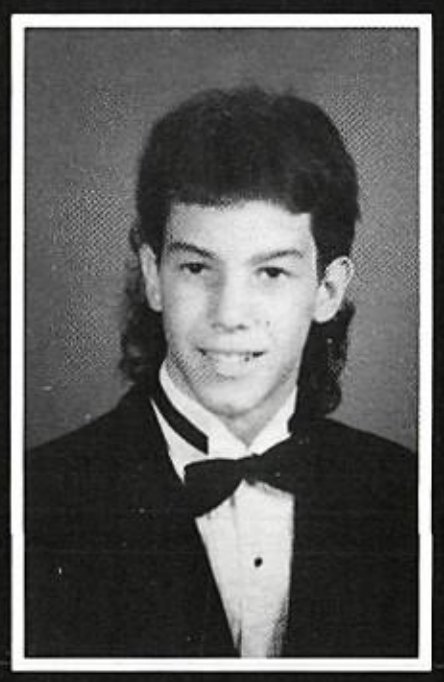

Britt Waller

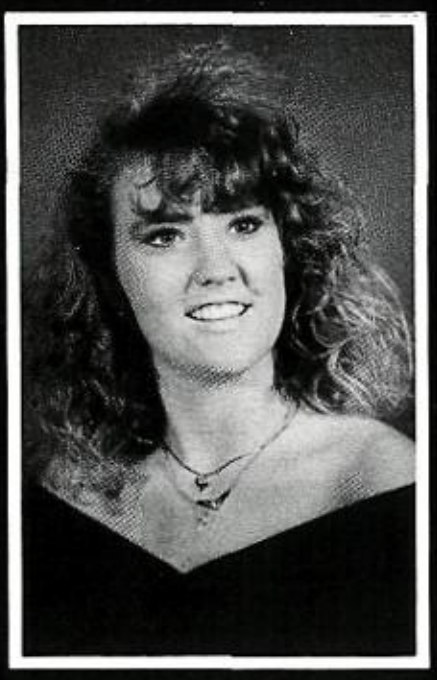

Amy Ward

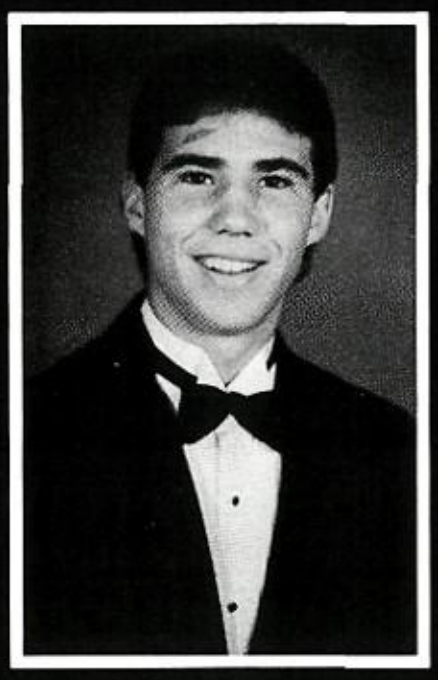

Shon Waters

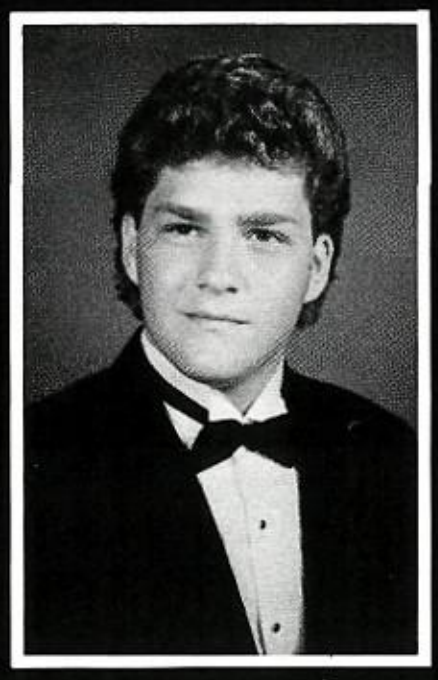

Brad Webster

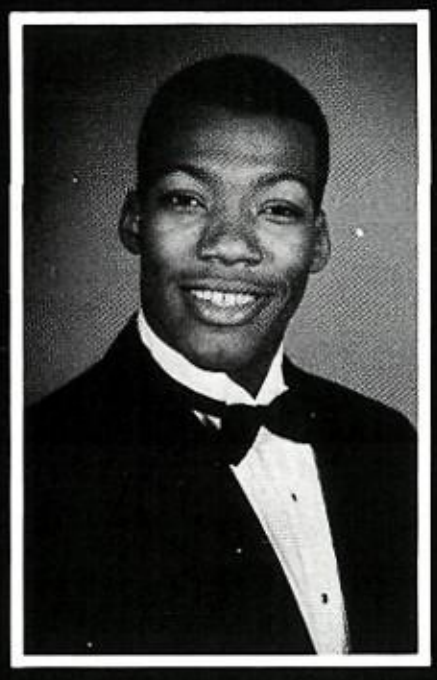

Michael White

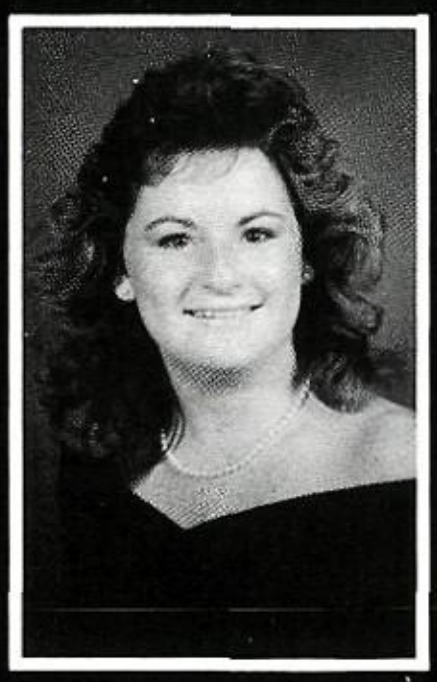

Terri Wiggins

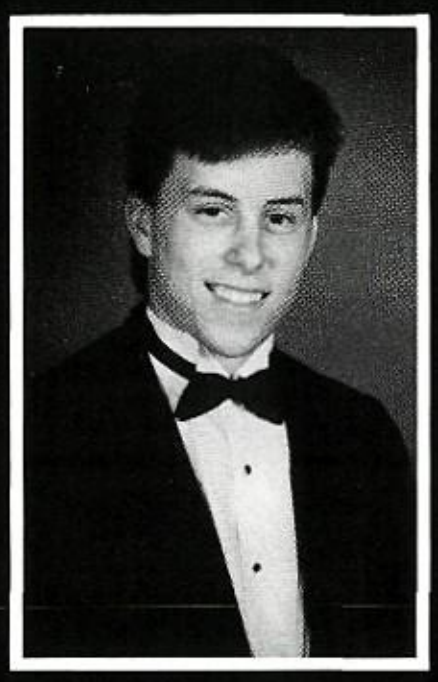

Terry Wilhite

Christy Williams

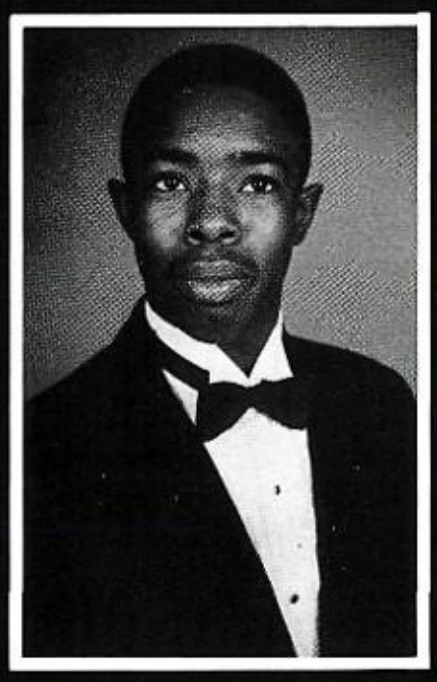

Victor Williams

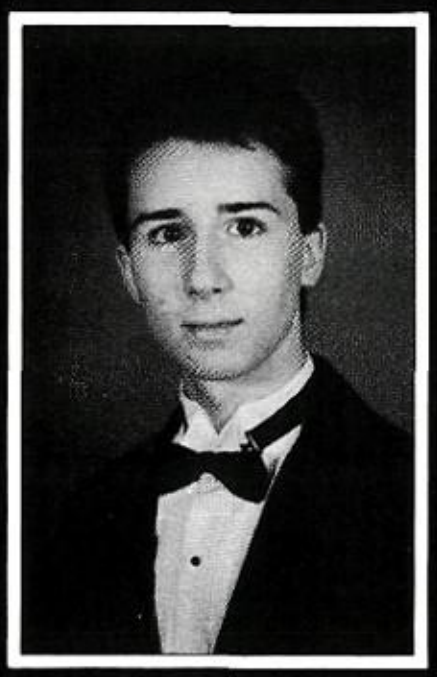

Paul Willis

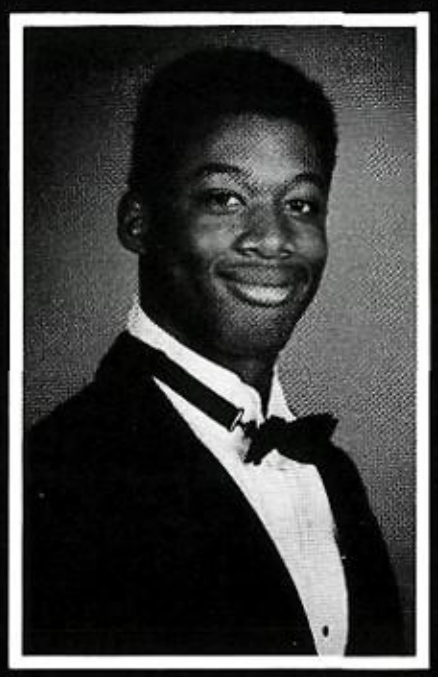

Keevan Wilson

Stephanie Winfield

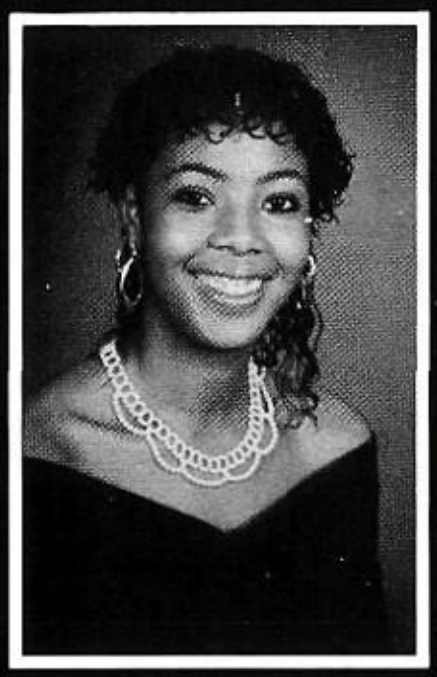

Regina Woods

Neathea Woodson

Latoshia Wright

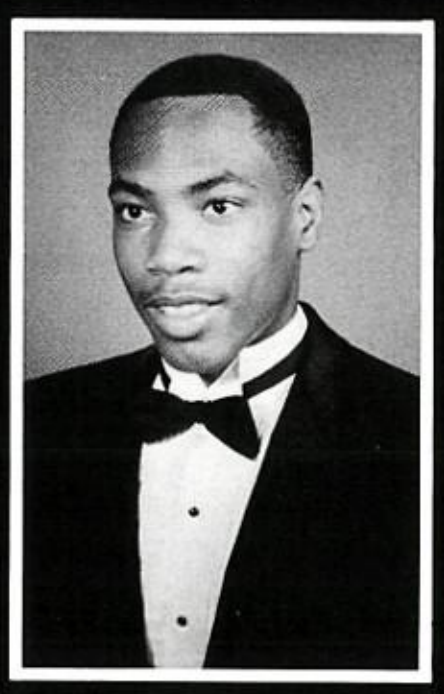

Ruben Wright

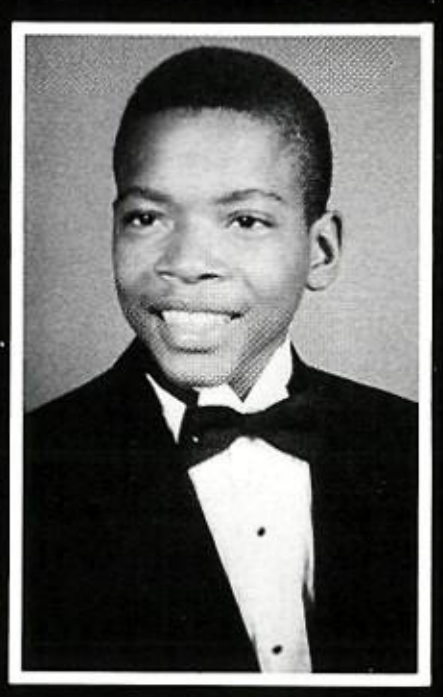

Dominic Yancey

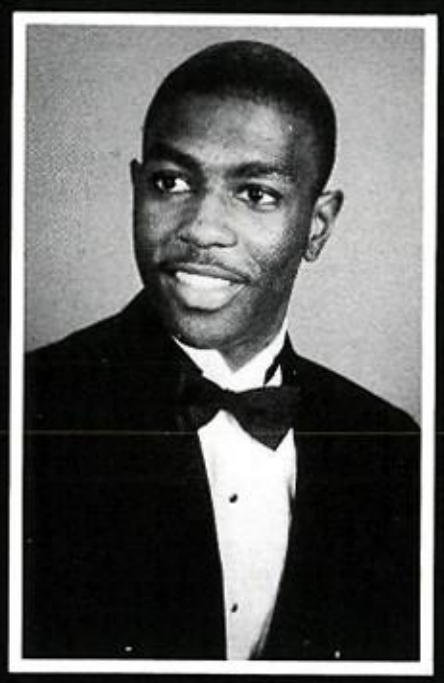

Dwayne Richardson

Staci

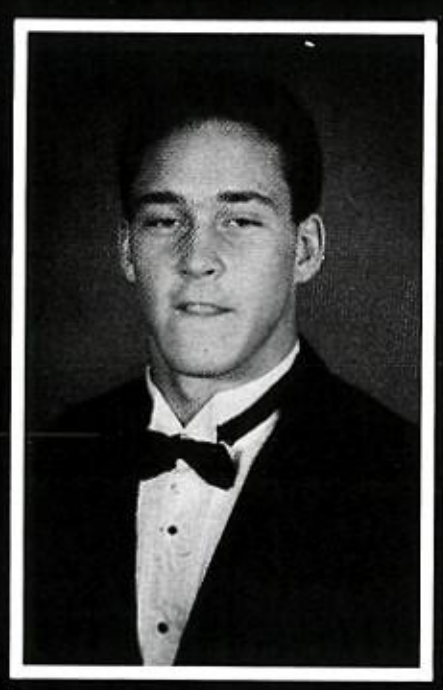

Keith

Beautiful

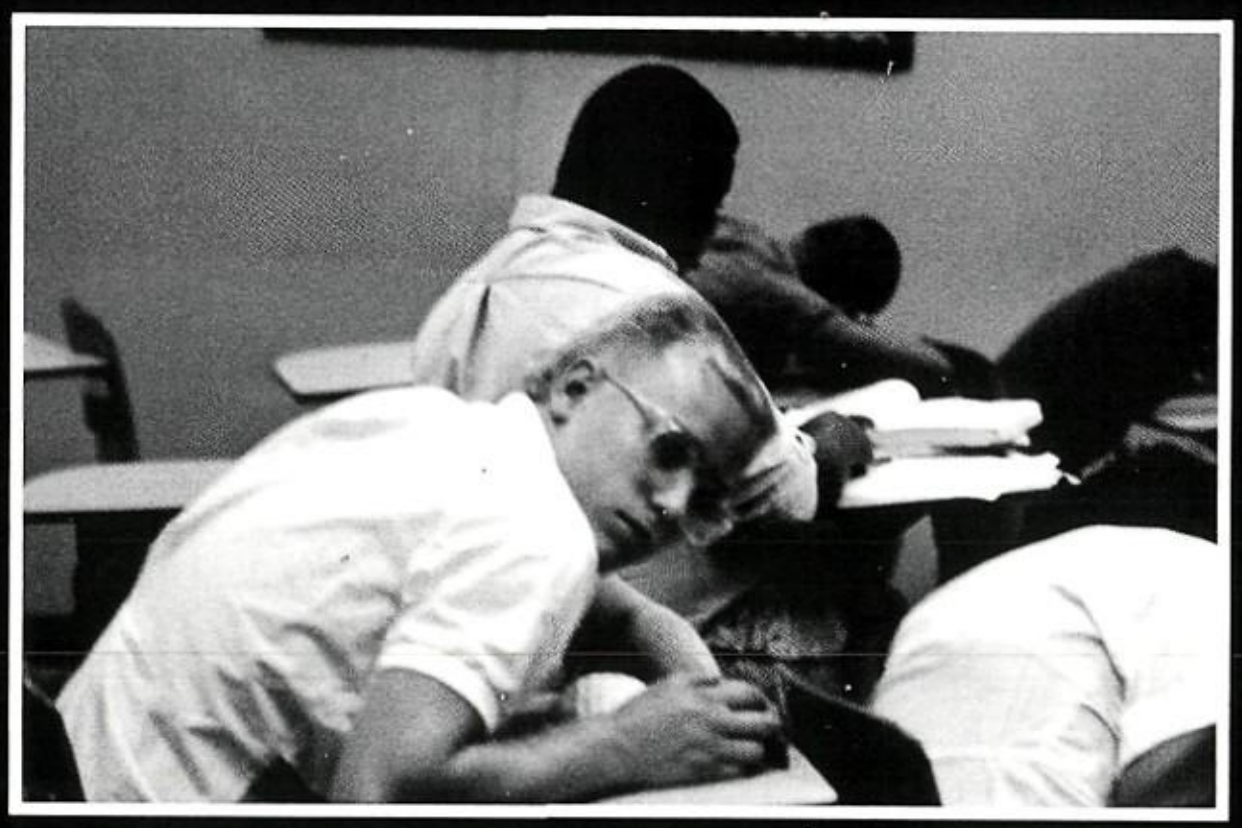

LABORATORY
TECHNIQUES

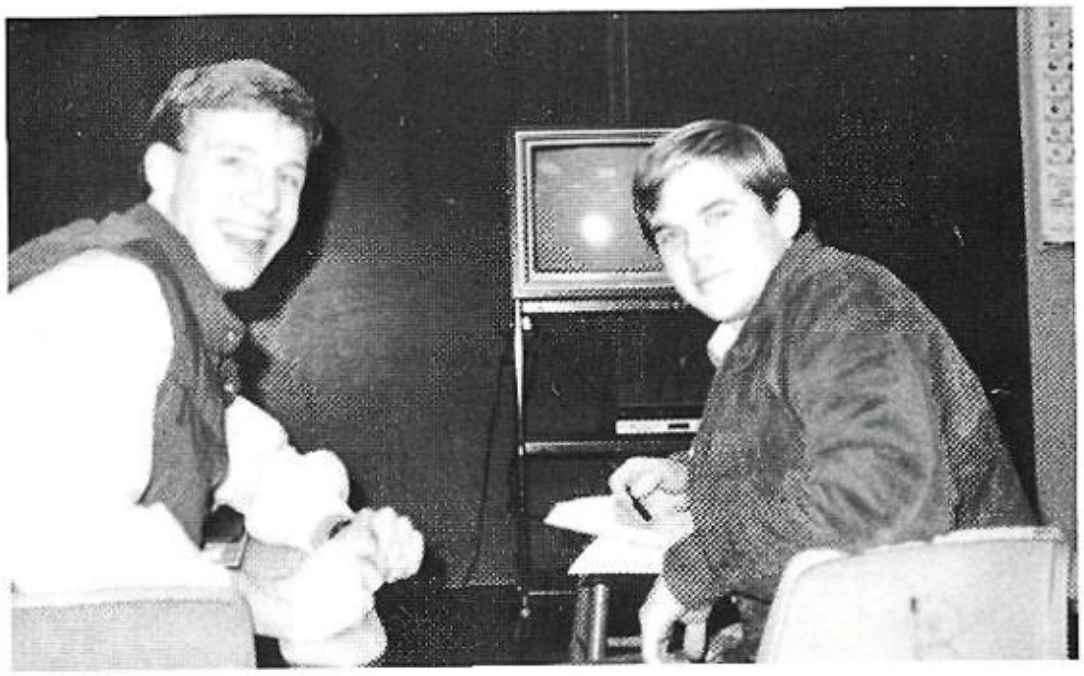

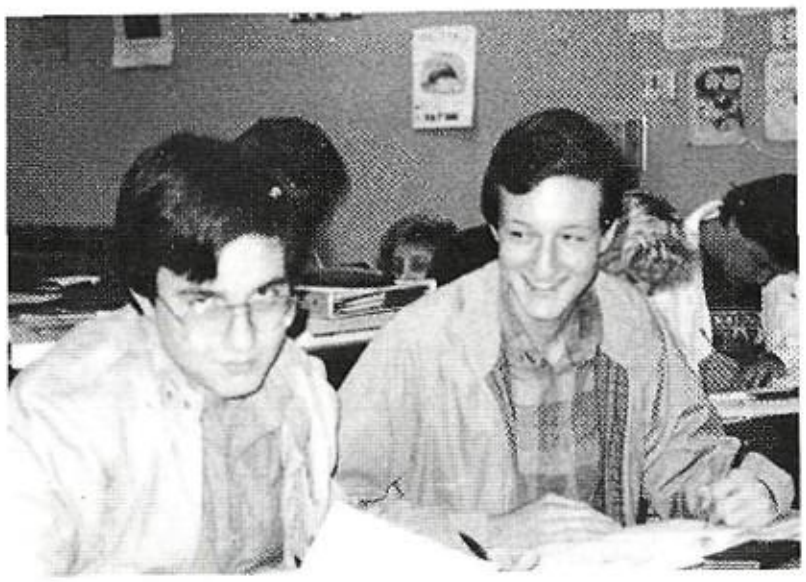

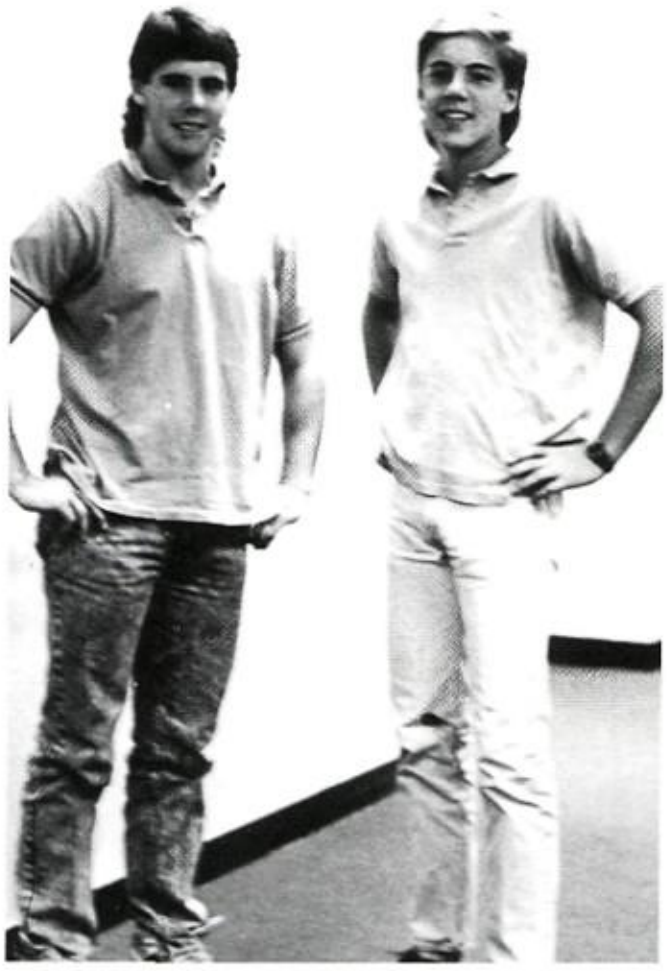

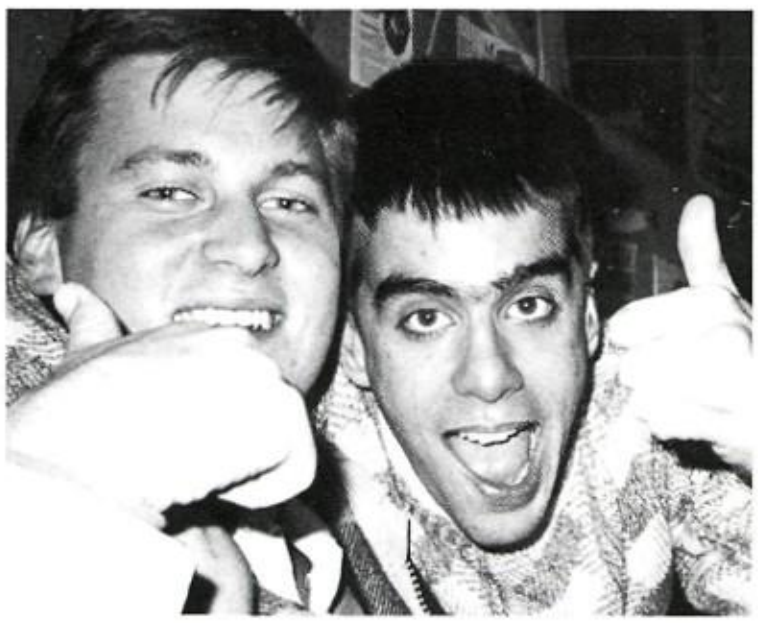

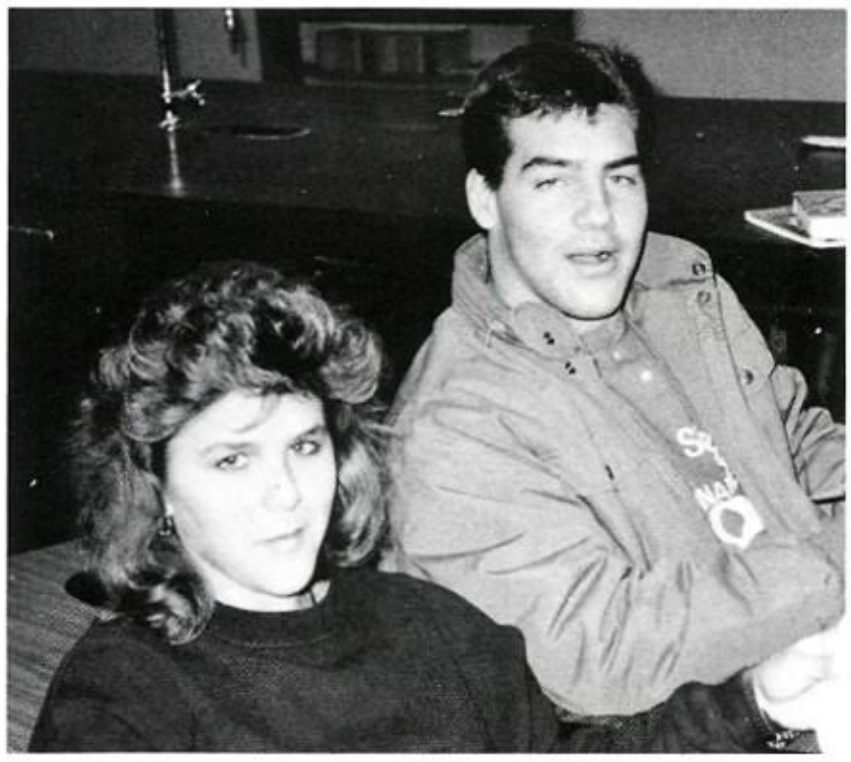

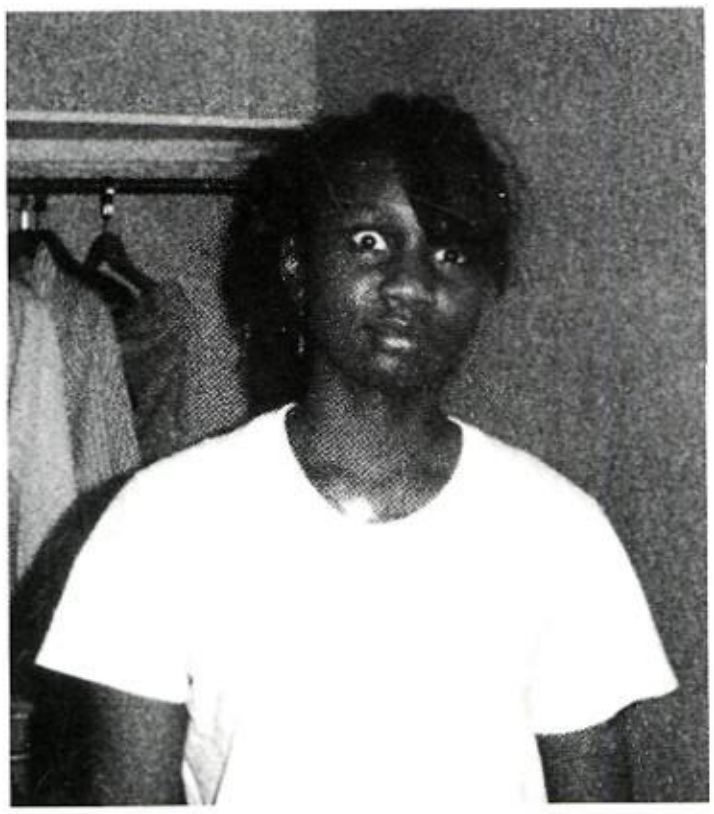

FOSTER'S
LAGER

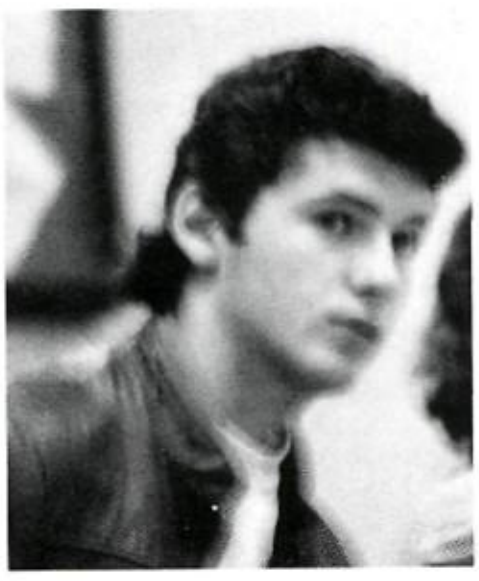

Our Infe

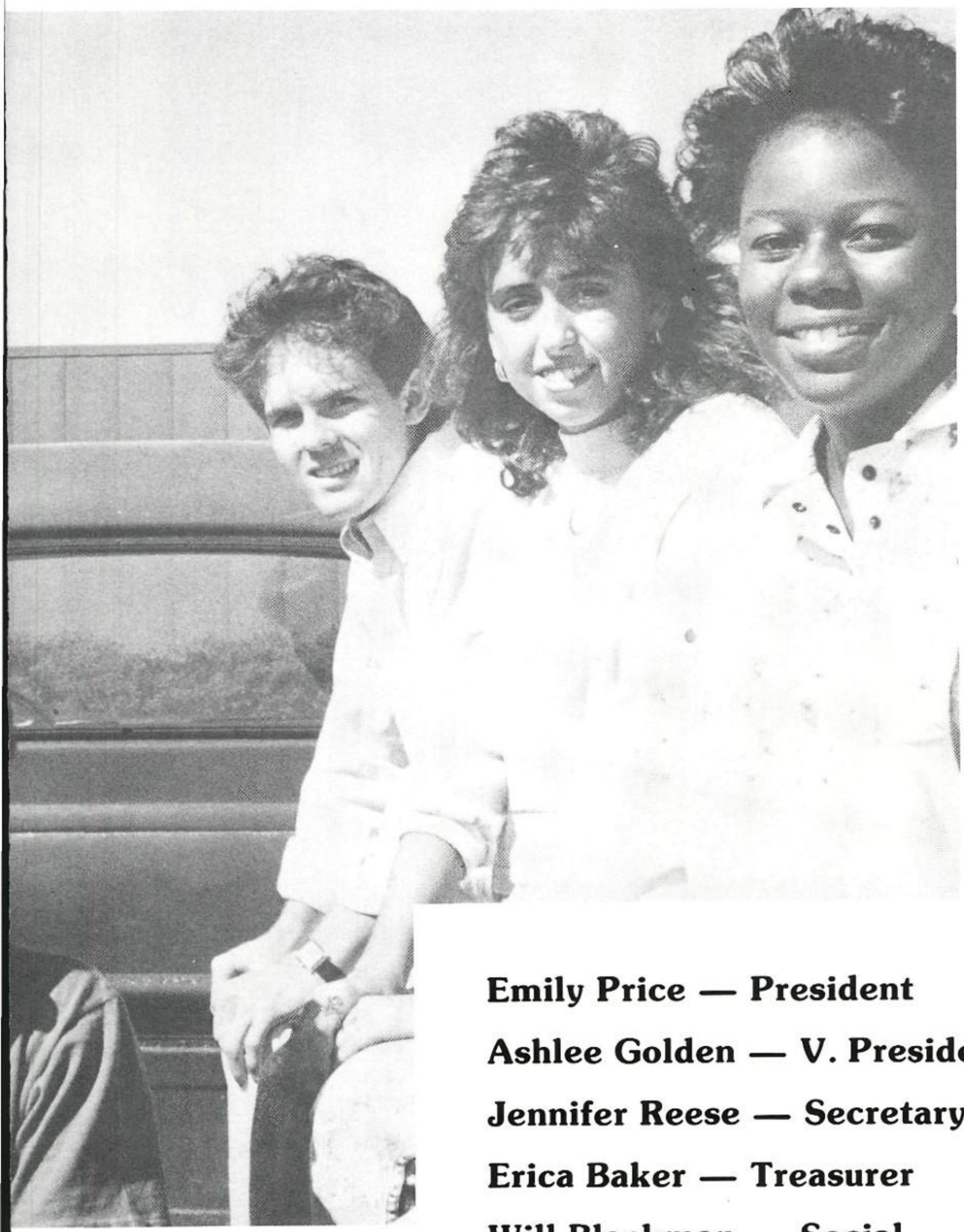

Emily Price — President

Ashlee Golden — V. President

Jennifer Reese — Secretary

Erica Baker — Treasurer

Will Blackman — Social Chairman

Kristi Smith — Parliamentarian

riors

CLASS OF 1989
LET ME GO
WILD!!

Violent Femmes

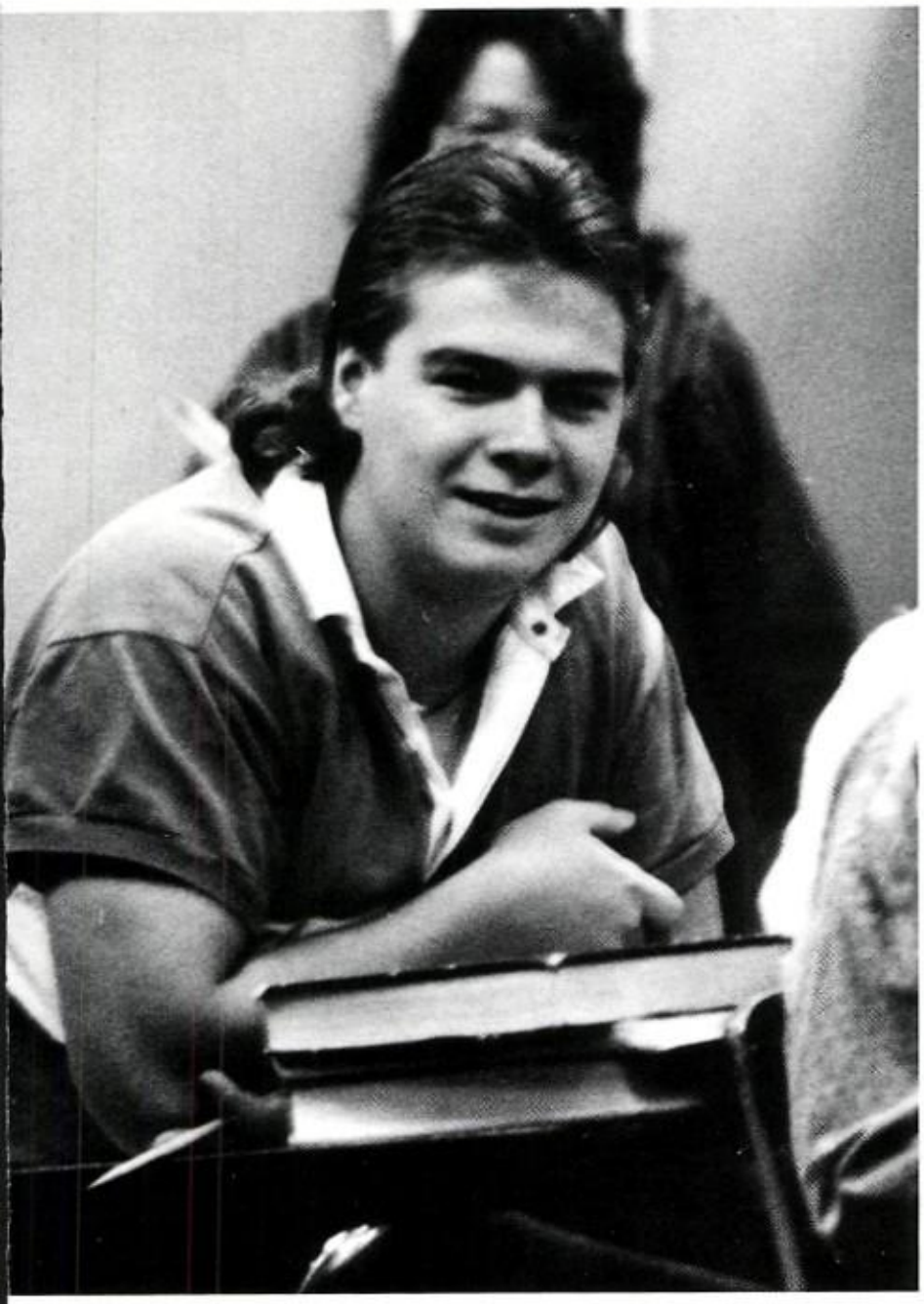

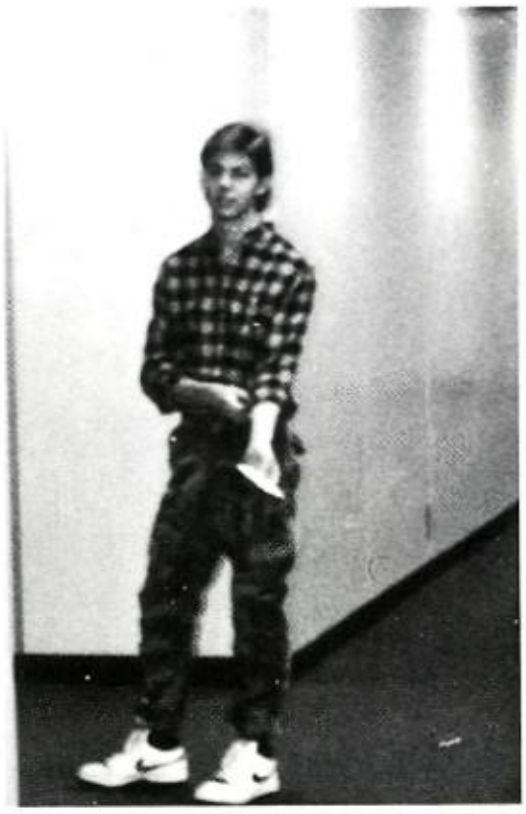

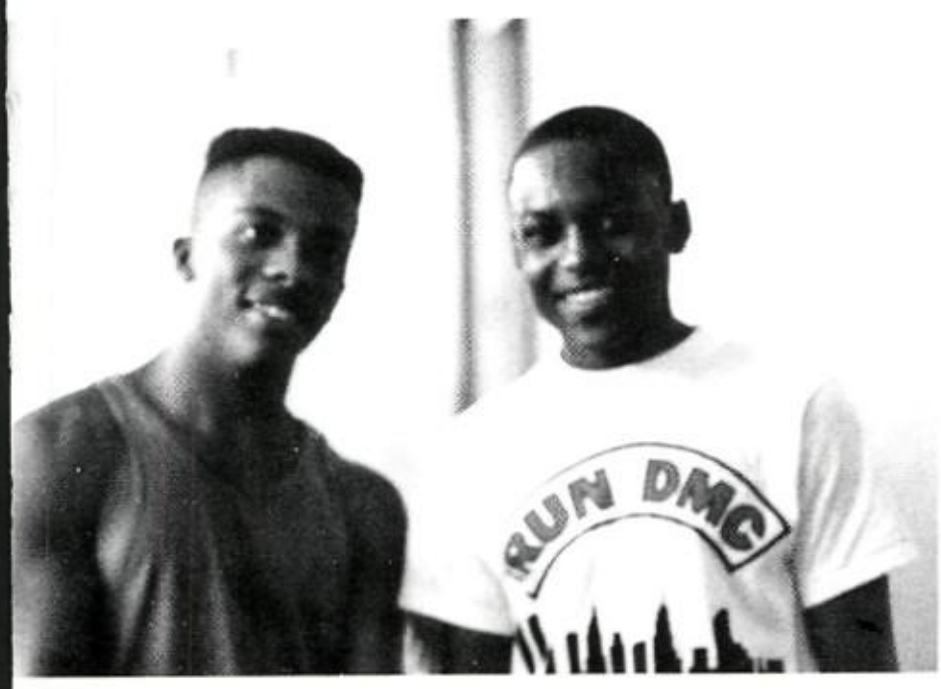
RUN DMC

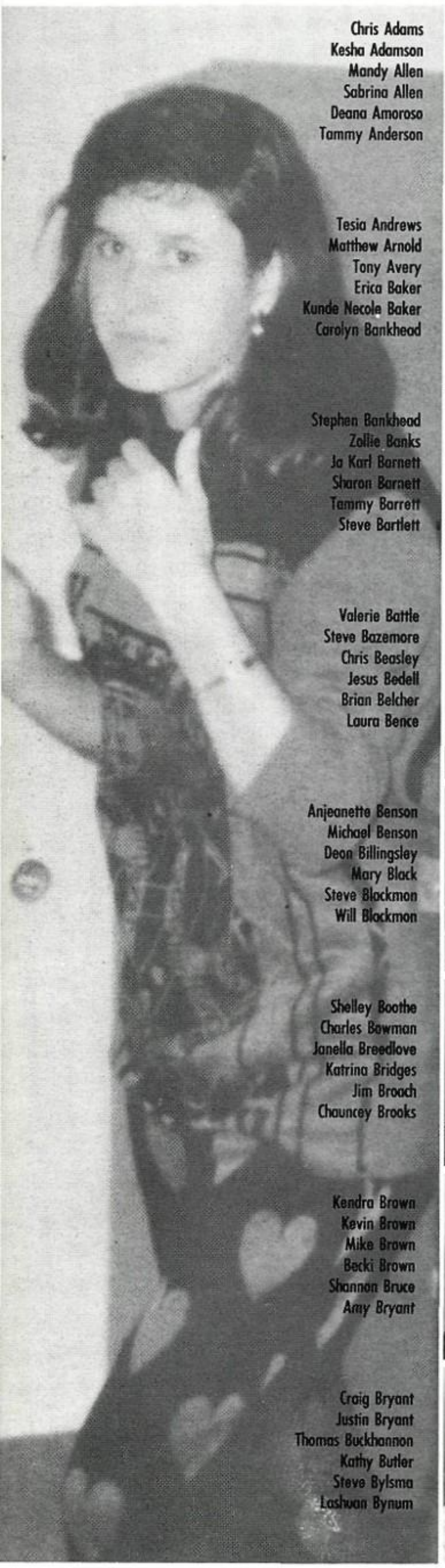

Chris Adams
Kesha Adamson
Mandy Allen
Sabrina Allen
Deana Amoroso
Tammy Anderson

Tesia Andrews
Matthew Arnold
Tony Avery
Erica Baker
Kunde Necole Baker
Carolyn Bankhead

Stephen Bankhead
Zollie Banks
Ja Karl Barnett
Sharon Barnett
Tammy Barrett
Steve Bartlett

Valerie Battle
Steve Bazemore
Chris Beasley
Jesus Bedell
Brian Belcher
Laura Bence

Anjeanette Benson
Michael Benson
Deon Billingsley
Mary Black
Steve Blackmon
Will Blackmon

Shelley Boothe
Charles Bowman
Janella Breedlove
Katrina Bridges
Jim Broach
Chauncey Brooks

Kendra Brown
Kevin Brown
Mike Brown
Becki Brown
Shannon Bruce
Amy Bryant

Craig Bryant
Justin Bryant
Thomas Buckhannon
Kathy Butler
Steve Bylsma
Lashuan Bynum

BLISTER IN THE SUN!!!

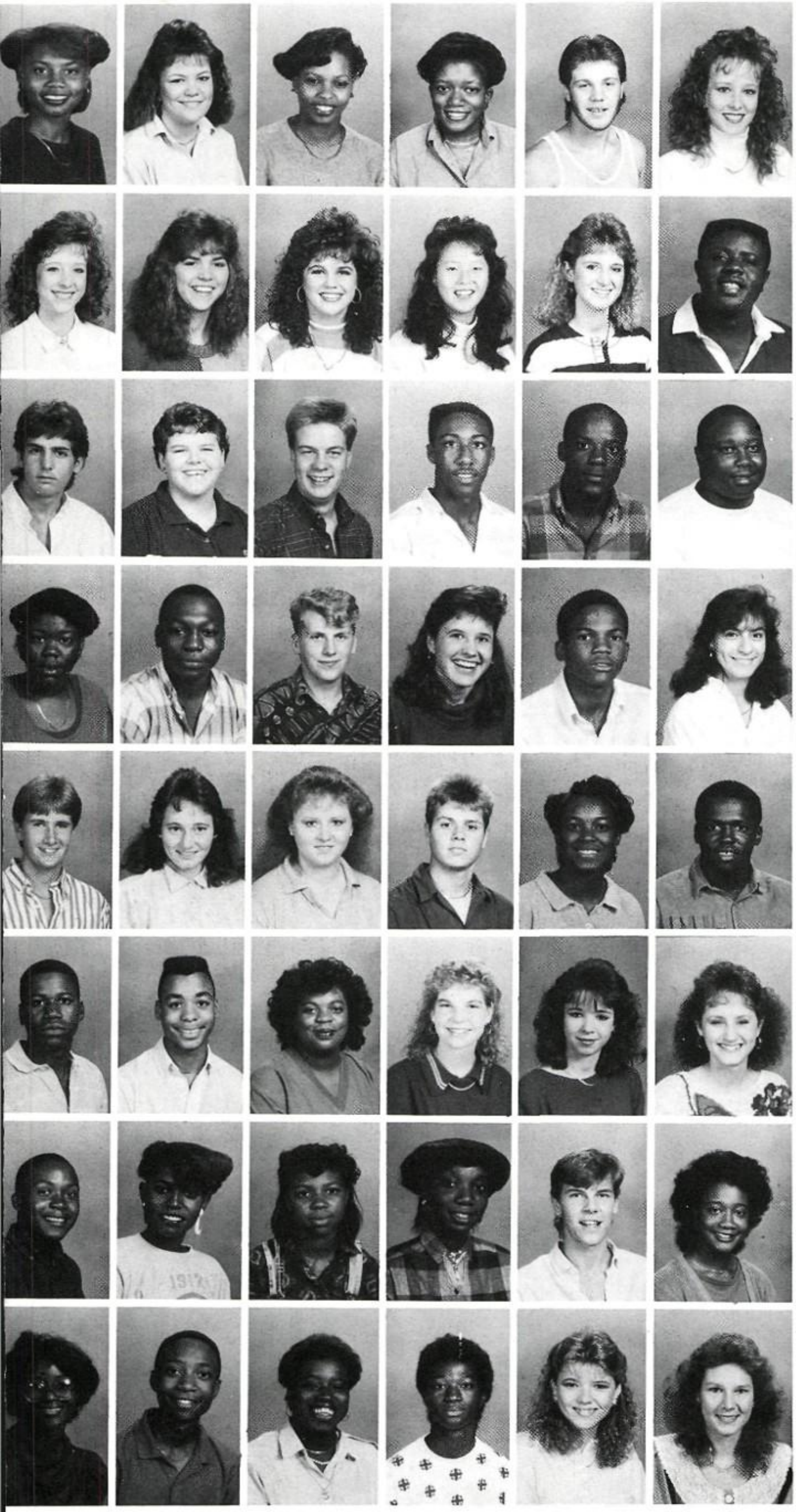

Shannon Calloway
Dana Campbell
Antrina Cannon
Latonya Carlton
Brian Caswell
Christy Chambers

Theresa Chambers
Joy Chamblee
Kelly Chandler
Mimi Chang
Suzanne Cherry
Mike Christian

Bobby Cipperly
Carol Clements
Jerb Colley
Chris Colquitt
Jeffery Cooks
Rodney Core

Sabrina Core
Tanarro Crowder
Scott Crumpton
Anna Curry
Ronald Dallas
Melissa Dalton

P.J. Davis
Sandra Davis
Wendy Davis
Brent Delamar
Deanna Dowdell
Elgin Dowdell

Robert Dowell
Kevin Drake
Kim Driver
Lisa Dunson
Crystal Evert
Marcy Fenn

Lamond Findley
Tiffany Floyd
Patricia Foster
Veronica Foster
Michael Frakes
Felicia Frazier

Mary Frazier
Robert Frazier
Schenita Frederick
Chris Fuller
Angela Futral
Jennifer Futrell

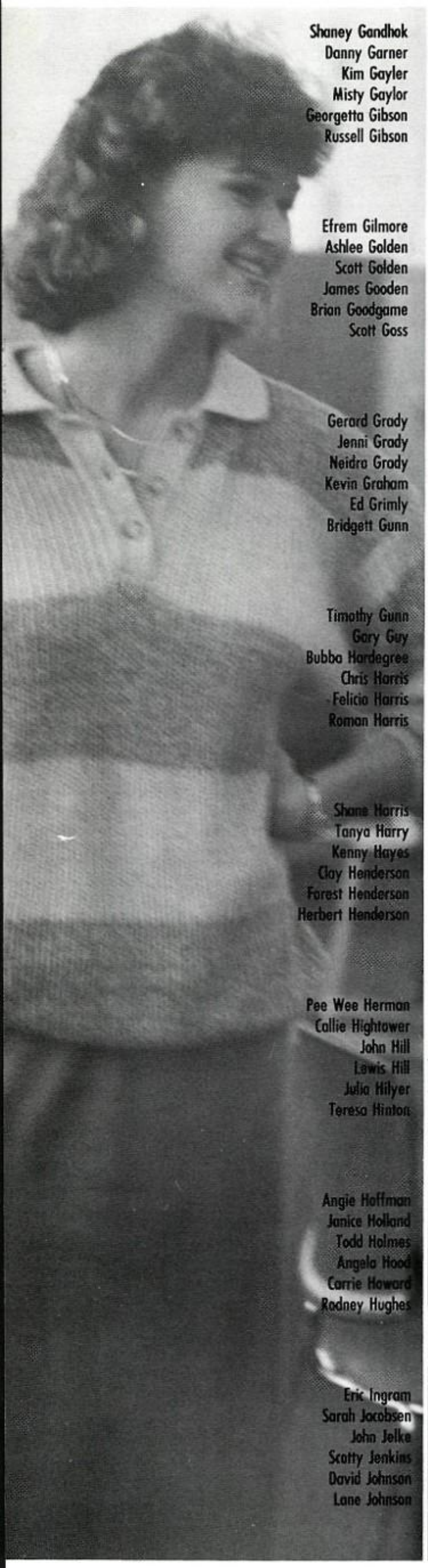

Shaney Gandhok
Danny Garner
Kim Gayler
Misty Gaylor
Georgetta Gibson
Russell Gibson

Efrem Gilmore
Ashlee Golden
Scott Golden
James Gooden
Brian Goodgame
Scott Goss

Gerard Grady
Jenni Grady
Neidra Grady
Kevin Graham
Ed Grimly
Bridgett Gunn

Timothy Gunn
Gary Guy
Bubba Hardegree
Chris Harris
Felicia Harris
Roman Harris

Shane Harris
Tanya Harry
Kenny Hayes
Clay Henderson
Forest Henderson
Herbert Henderson

Pee Wee Herman
Callie Hightower
John Hill
Lewis Hill
Julia Hilyer
Teresa Hinton

Angie Hoffman
Janice Holland
Todd Holmes
Angela Hood
Carrie Howard
Rodney Hughes

Eric Ingram
Sarah Jacobsen
John Jelke
Scotty Jenkins
David Johnson
Lane Johnson

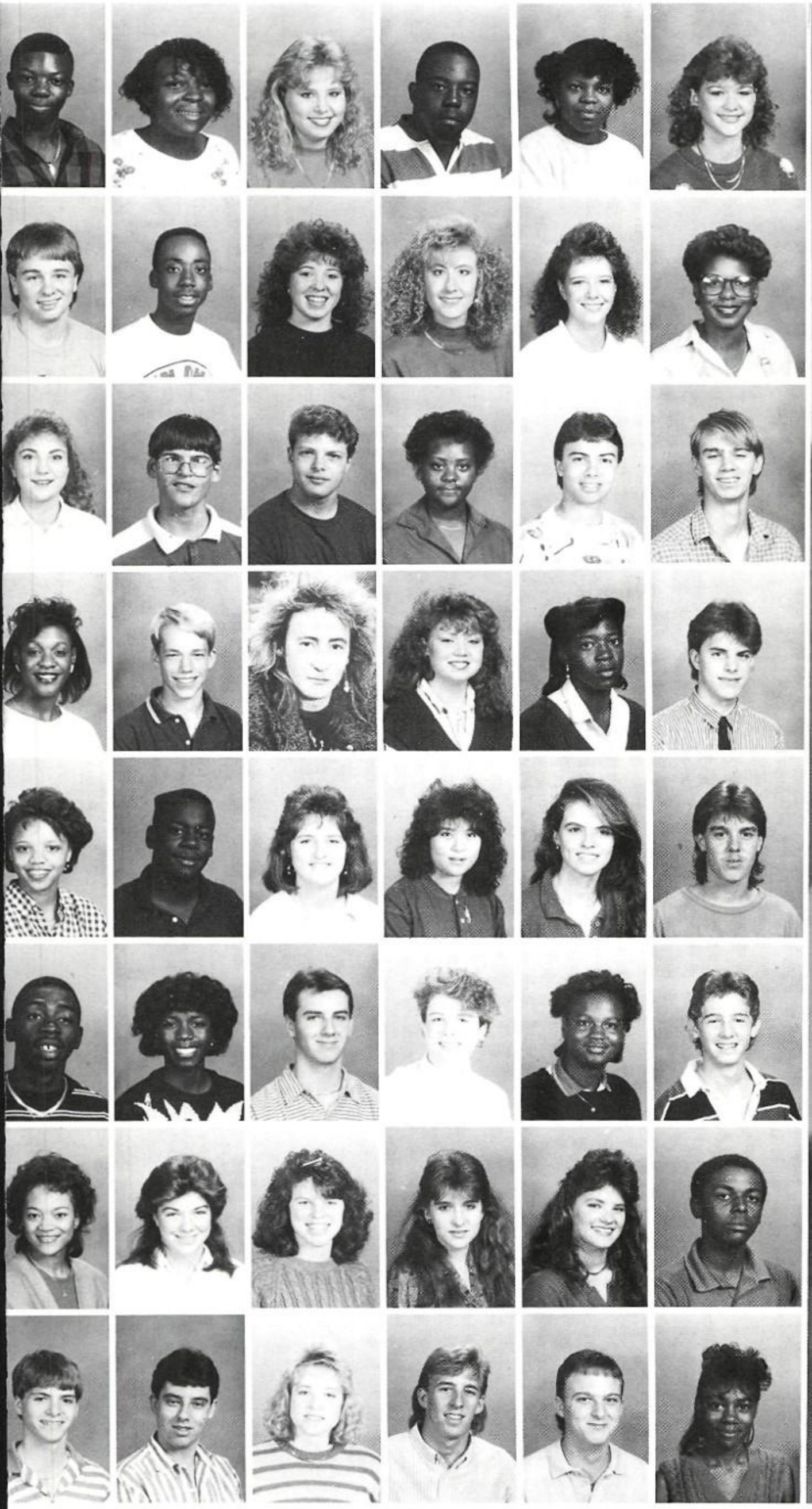

Recal Johnson
Regina Johnson
Tammy Johnson
Jeffery Jones
Toni Jones
Karen Jordan

William Jordan
Derek Kellum
Stacy Kent
Suzanne King
Tonya Klosterman
Teresa Knight

Shelly Kriel
Glenn Lacy
James Lacy
Monica Larkins
Joe Laro
Kevin Lauritson

Yolonda Lawson
Clark Leeth
Julian Lennon
Kathy Lewis
Melissa Lipscomb
Kevin Lisle

Bernice Lockhart
Phillip Lockhart
Susan Loftus
Dorothy Longer
Katrina Looser
Mario Lopez

Dexter Love
Madelyn Maddox
Chris Massey
Michelle May
Rhonda McClendon
Eric McCorkle

Camilla McDougald
Rhonda McKemie
Medea Mclendon
Sara Medlin
Allyson Melton
Daron Menfee

Jason Mills
Jeff Minor
Dana Moore
Richard Moreman
Chad Morgan
Erica Morgan

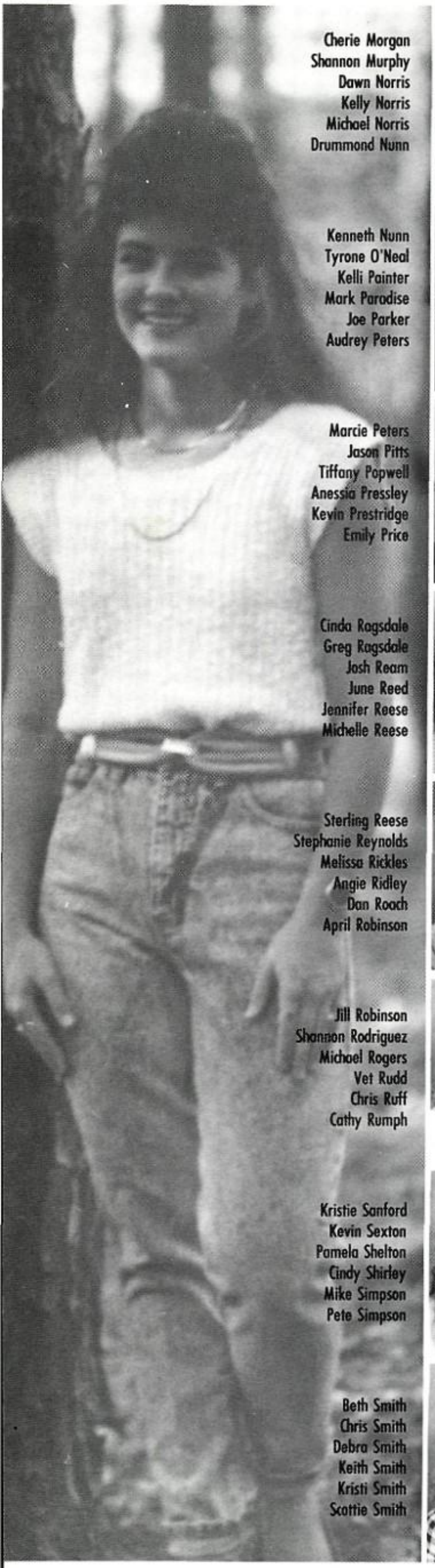

Cherie Morgan
Shannon Murphy
Dawn Norris
Kelly Norris
Michael Norris
Drummond Nunn

Kenneth Nunn
Tyrone O'Neal
Kelli Painter
Mark Paradise
Joe Parker
Audrey Peters

Marcie Peters
Jason Pitts
Tiffany Popwell
Anessia Pressley
Kevin Prestridge
Emily Price

Cinda Ragsdale
Greg Ragsdale
Josh Ream
June Reed
Jennifer Reese
Michelle Reese

Sterling Reese
Stephanie Reynolds
Melissa Rickles
Angie Ridley
Dan Roach
April Robinson

Jill Robinson
Shannon Rodriguez
Michael Rogers
Vet Rudd
Chris Ruff
Cathy Rumph

Kristie Sanford
Kevin Sexton
Pamela Shelton
Cindy Shirley
Mike Simpson
Pete Simpson

Beth Smith
Chris Smith
Debra Smith
Keith Smith
Kristi Smith
Scottie Smith

BLISTER IN THE SUN!!

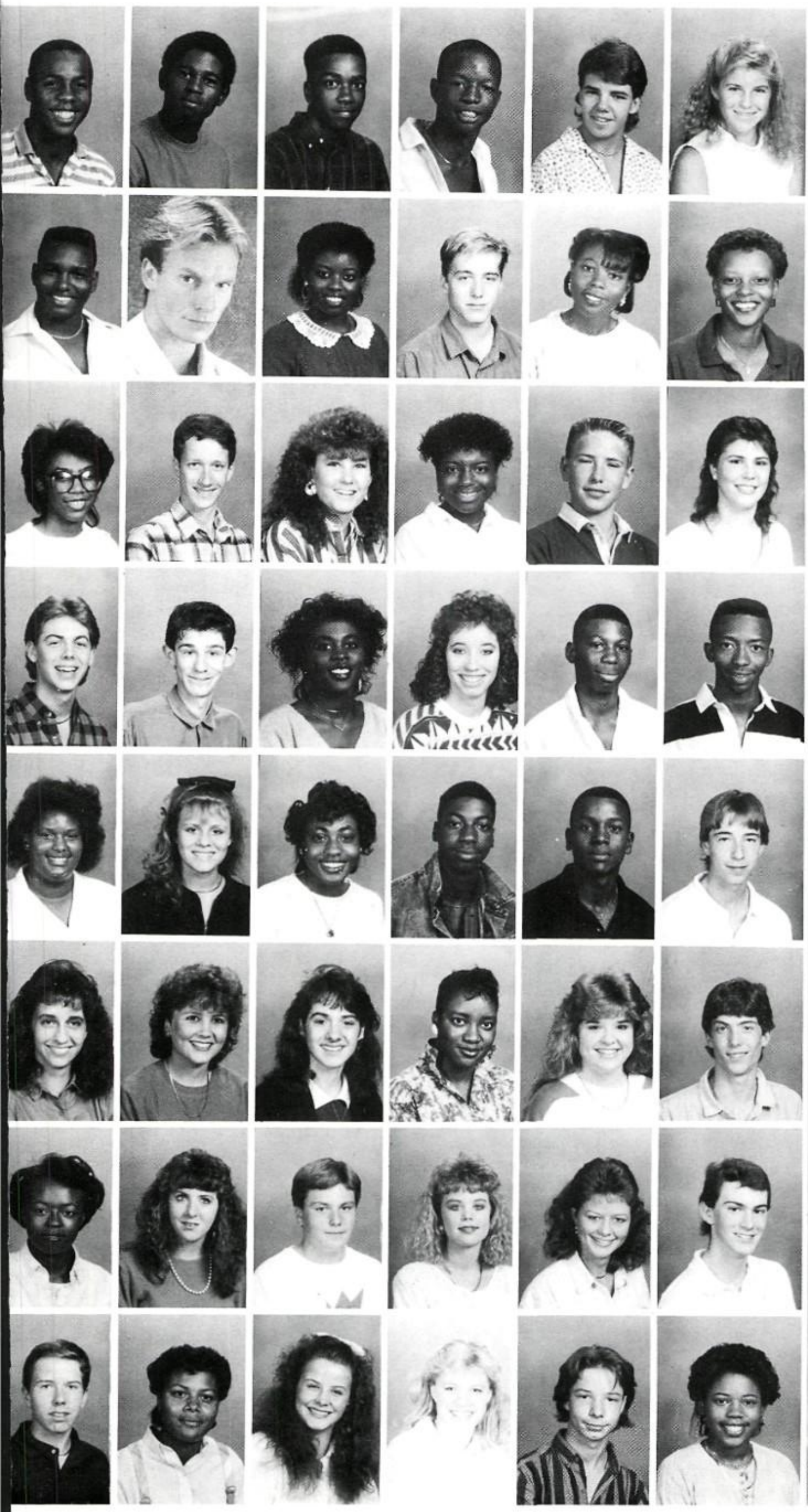

Jai Snipes
Sheldon Sparks
Greg Spratling
Starone Spratling
Scott Stallings
Christy Stanfield

Jonathan Staples
Sting
Tara Stinson
Shannon Stone
Kim Stringer
Briggett Summers

Shunta Taylor
Kelly Teague
Allison Teal
Lacresha Thomas
Matt Thomas
Margaret Thornton

Matthew Tousley
Gary Trentham
Cecilia Trimble
Denise Turner
Christoper Vines
Jules Virella

Salina Waddy
Amy Walker
Antevia Walker
Torrence Walker
Horace Wallace
Paul Waller

Anne Walters
Braley Walters
Jennifer Walton
Patrice Walton
Cyndi Washington
Jimmy Watson

Elizabeth Watts
Laura Weathers
Scotty Webster
Dawn Weishaupt
Sonya Weldon
Brad Weston

Ed Whatley
Tara Whatley
Sandra Whitlow
Candy Wilhite
Kevin Williams
Pamela Williams

Ricky Williams
Sheridian Williams
Tim Williams
Toby Wilson
Steve Wingo
Robin Wood

Stacy Woodall
Chris Woodhouse
Shannon Woody
Reggie Wooten
Jason Worthington
Marcus Wright

Tammy Wright
Michael Wynn
Mark Yancy
Daniel Yates
Timothy Yates

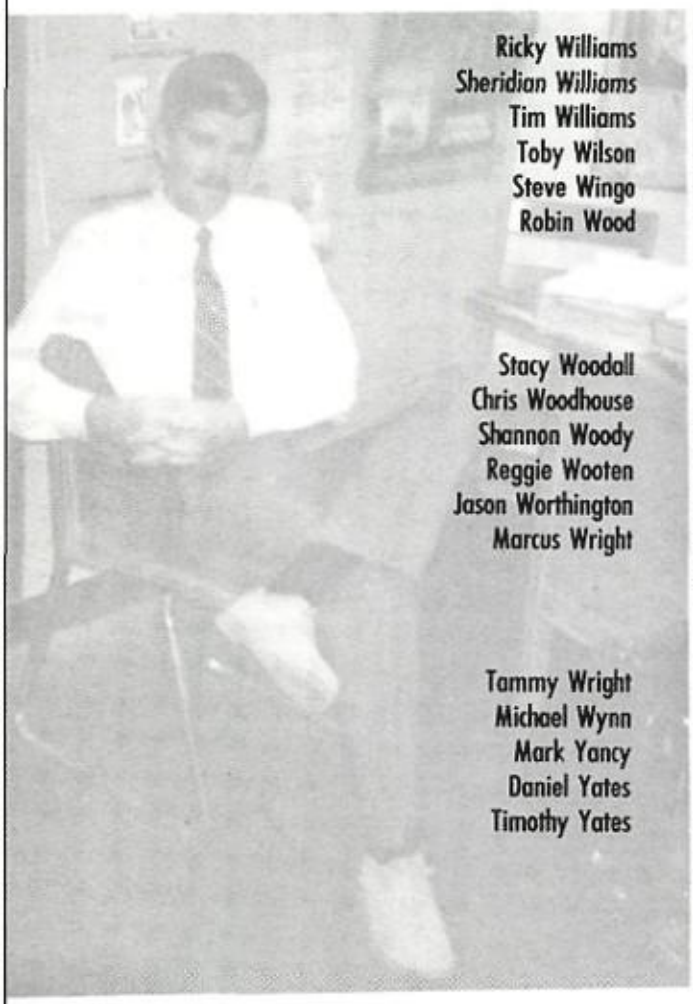

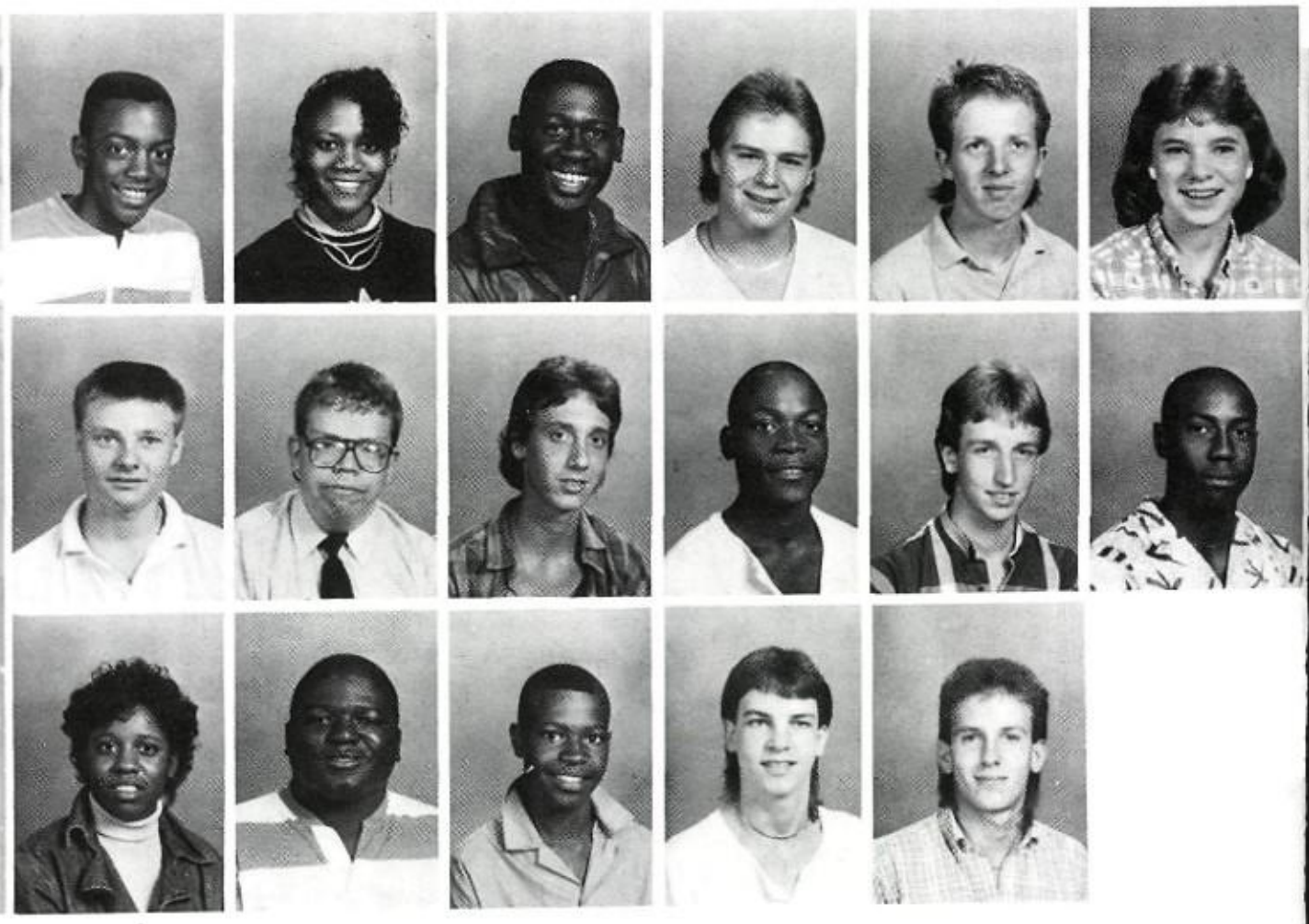

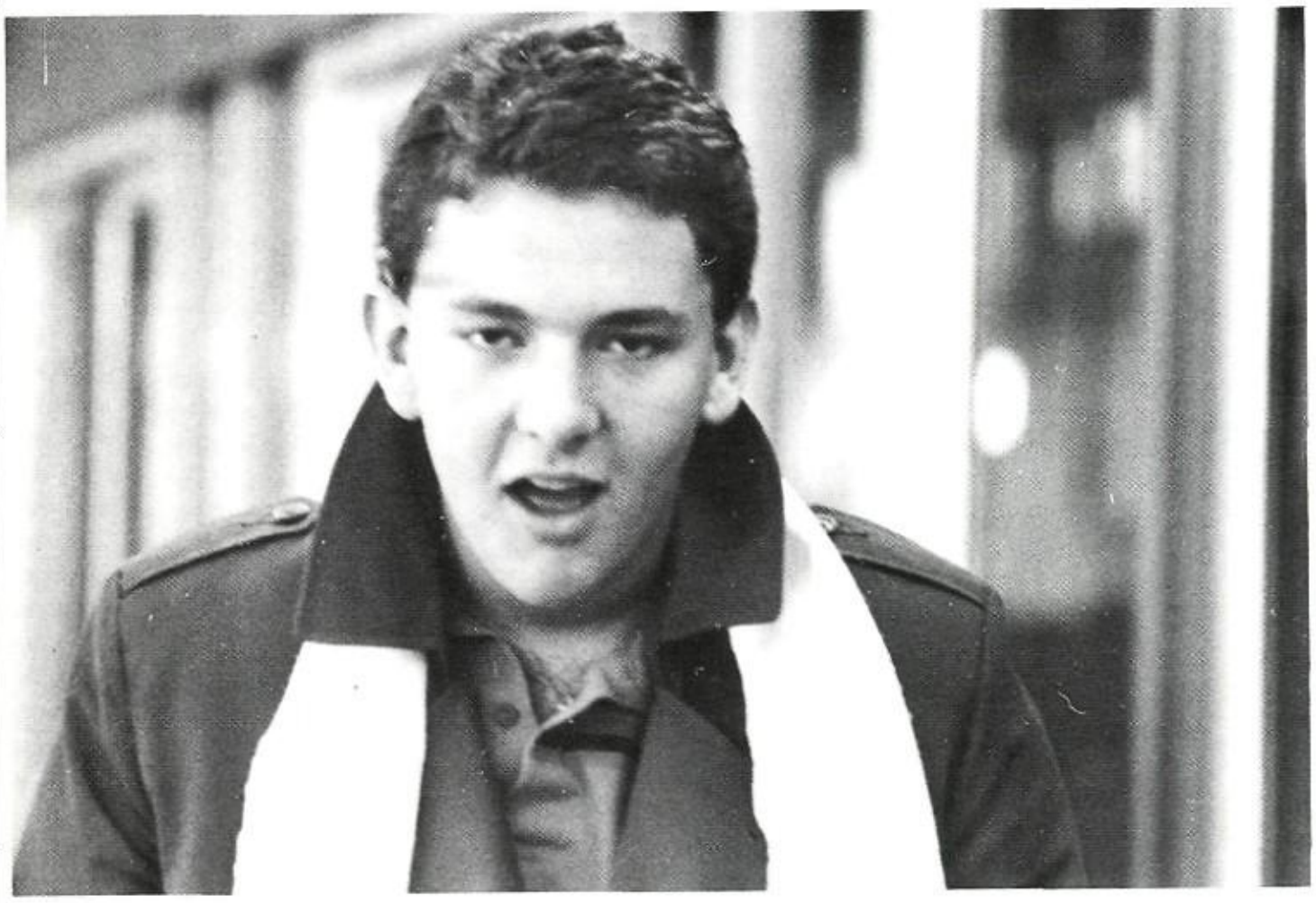

Pictures not available for: Micheal Ambus, Ter
Ambus, Micheal Baker, Bessie Barnett, Canni
Collier, Robert Collins, Hal Cooper, War
Demunn, Calvin Edwards, Darryl Gopher, Way
Harris, Russell Heiser, Cookie Hunter, Pam
Jones, Ashley Jordan, Teresa Lawler, Mich
Paradise, Dennis Parker, Ervin Payne, Ben R
Kelly Shuman, Thomas Spiker, Dwight Sto
Rodney Strickland, Kevin Thomas, Timothy Tru
Charles Waldrop, Tony Walton, Lisa Willia
Ronnie Williams, Paul Wilson, Stacy Winfield

BLISTER IN THE SUN!!

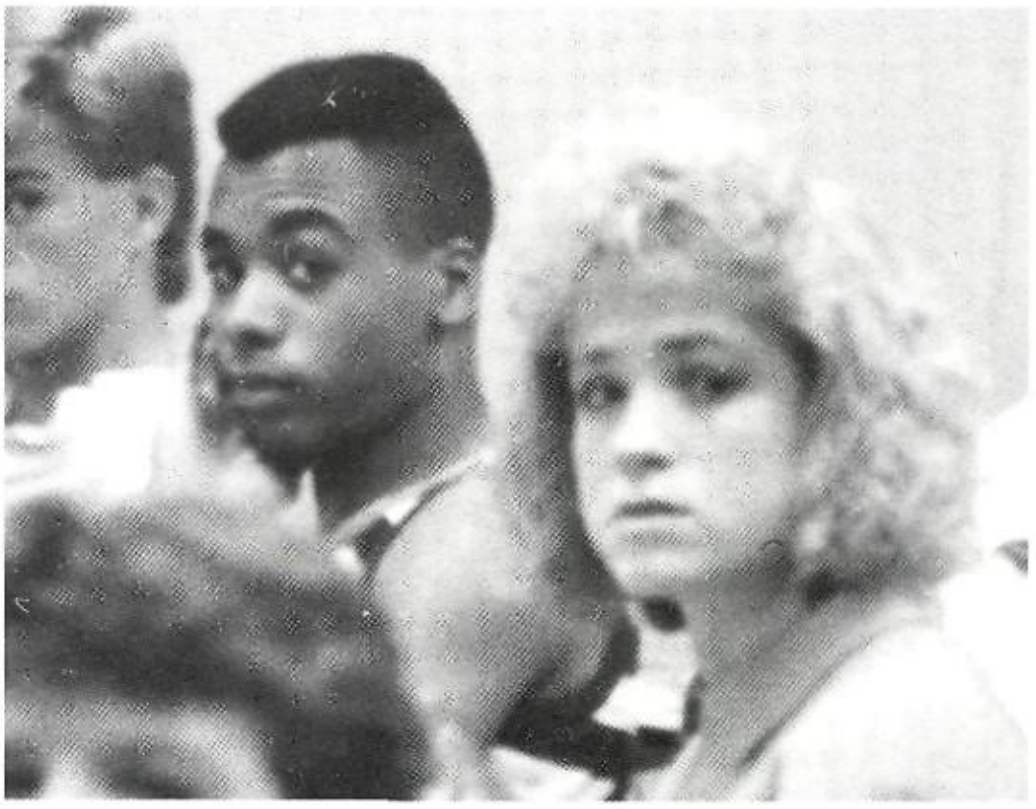

LET ME GO WILD! LIKE A

CLASS OF 1989 • CLASS OF 1989 •

BLISTER IN THE SUN!!

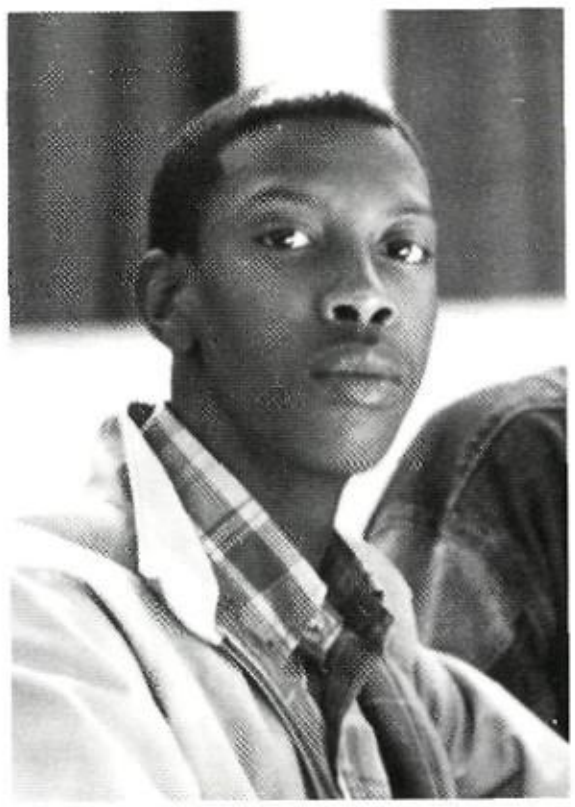

LET ME GO WILD! LIKE A

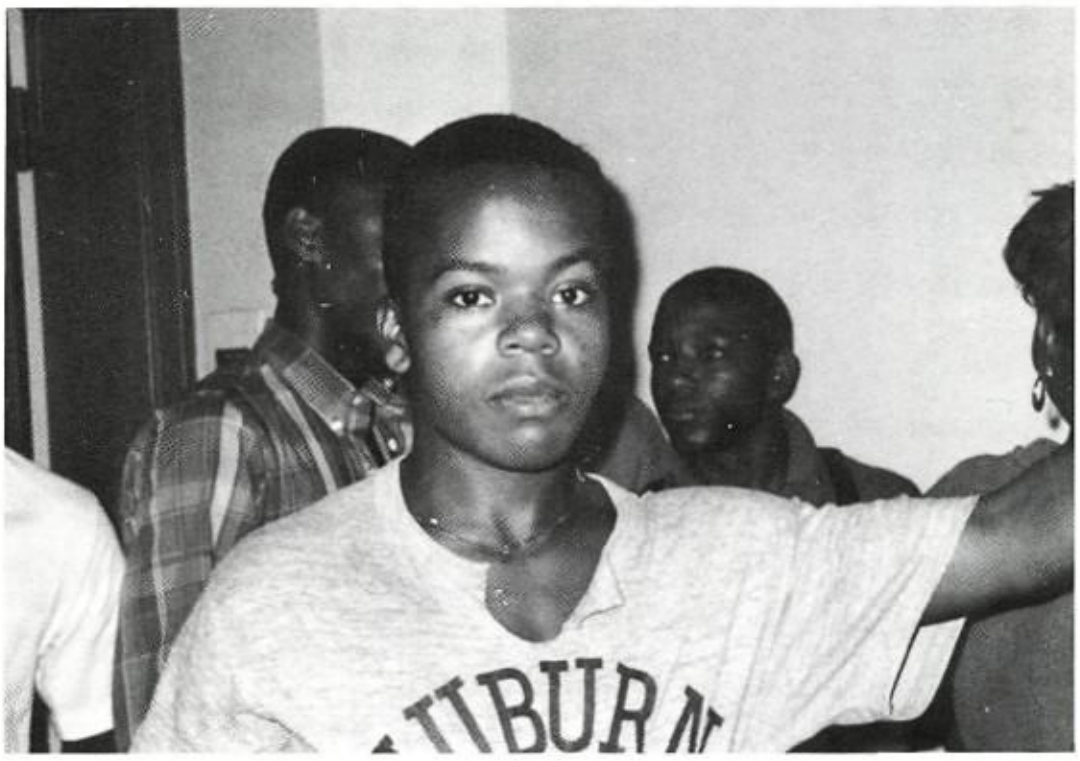

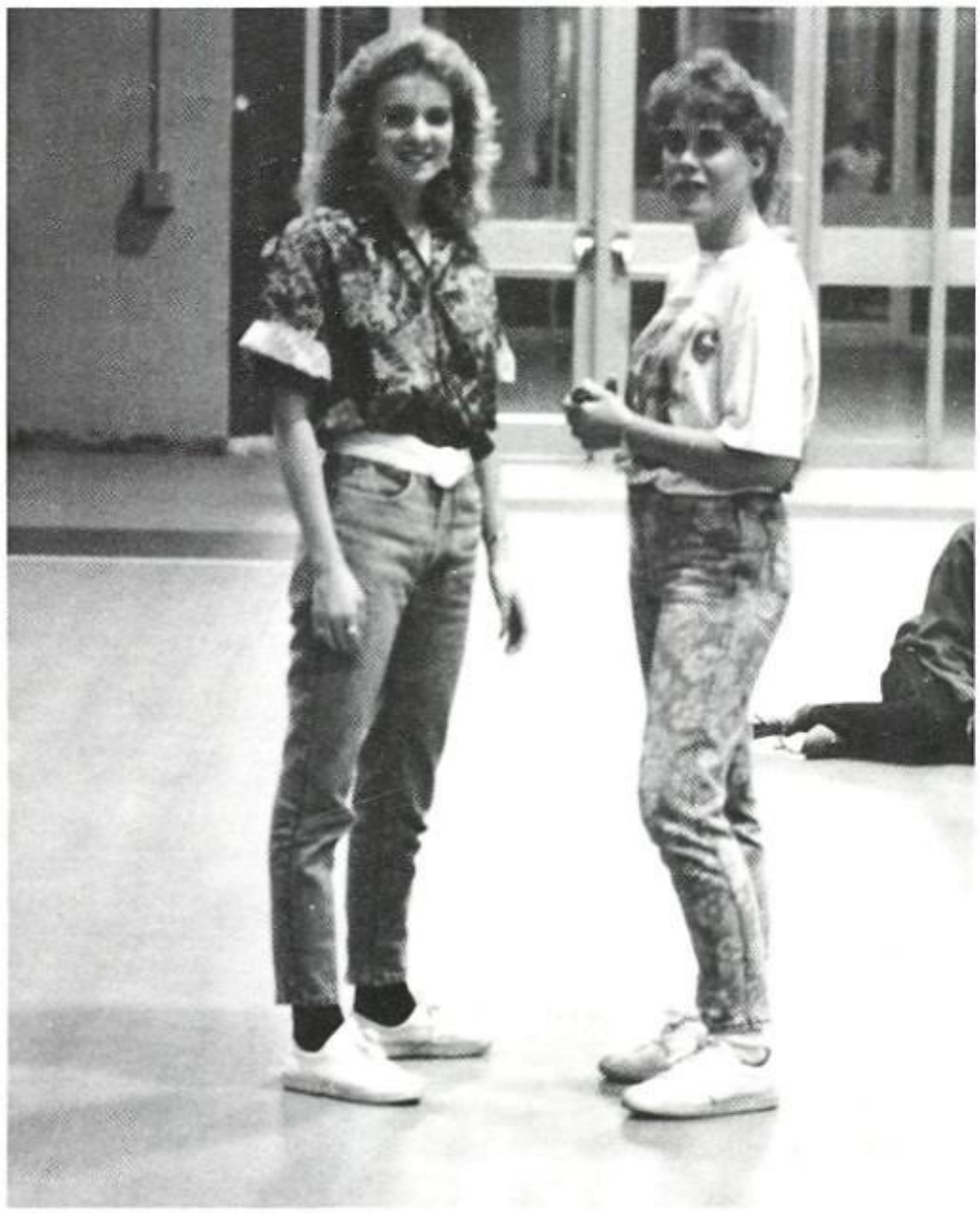

BLISTER IN THE SUN!!

CLASS OF 1989 • CLASS OF 1989

Our Very Infe

Kim Sanders — President

Wendell Mills — V. President

Cynthia Brantley — Secretary

Amy Bowman — Treasurer

Suzanne Reed — Social Chairman

Angela Johnson —
Parliamentarian

riors

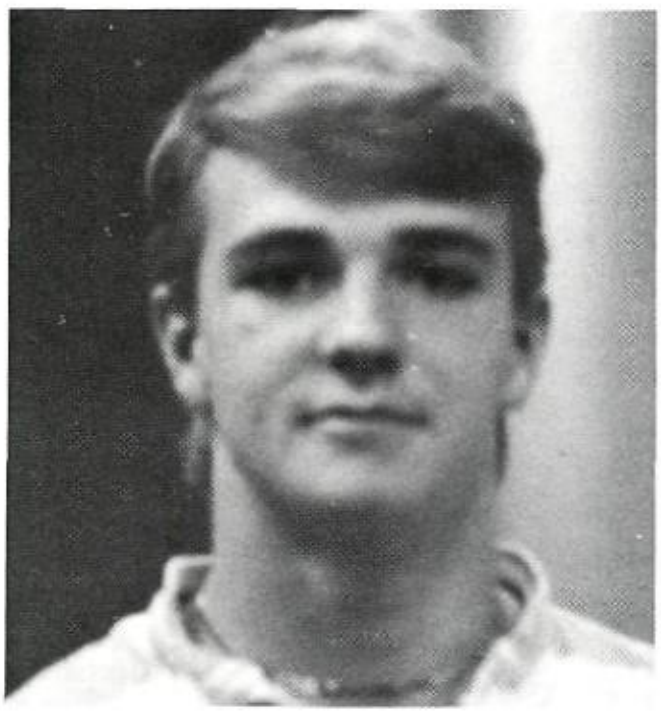

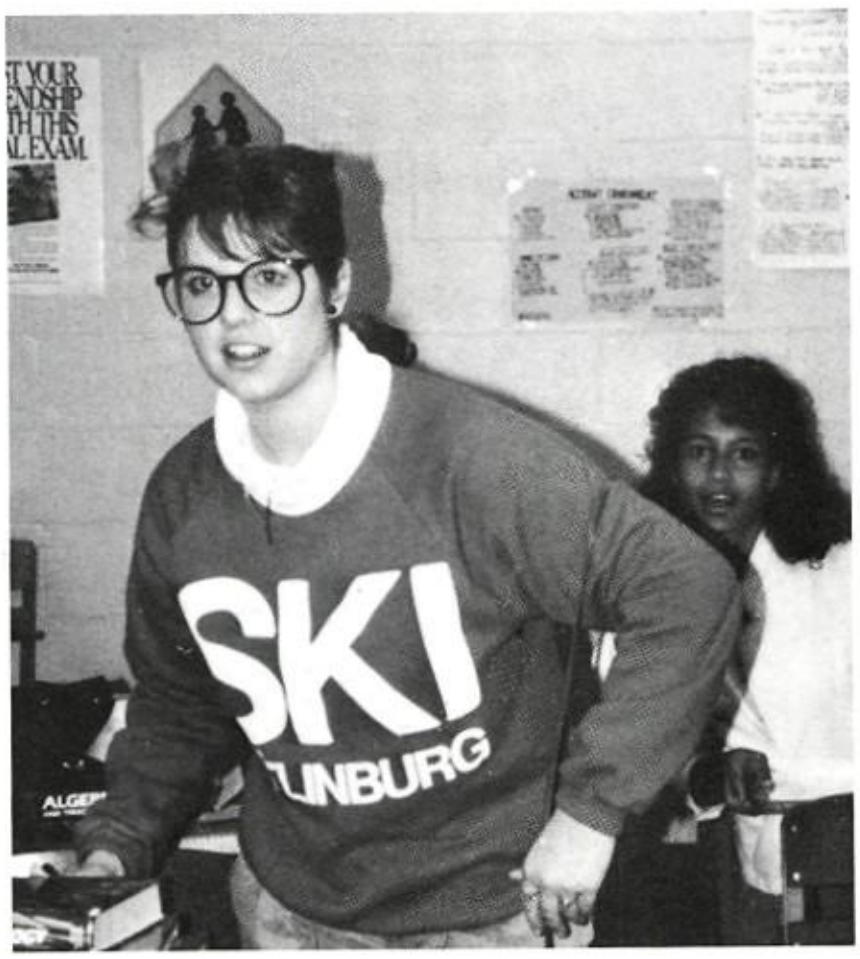
SKI

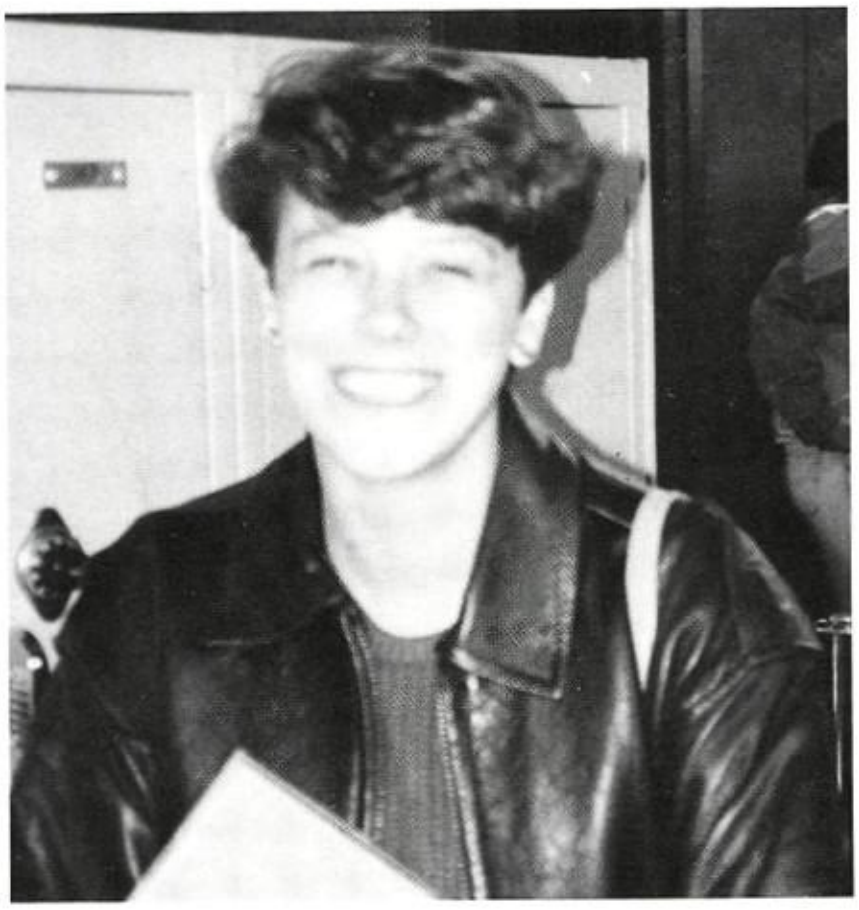

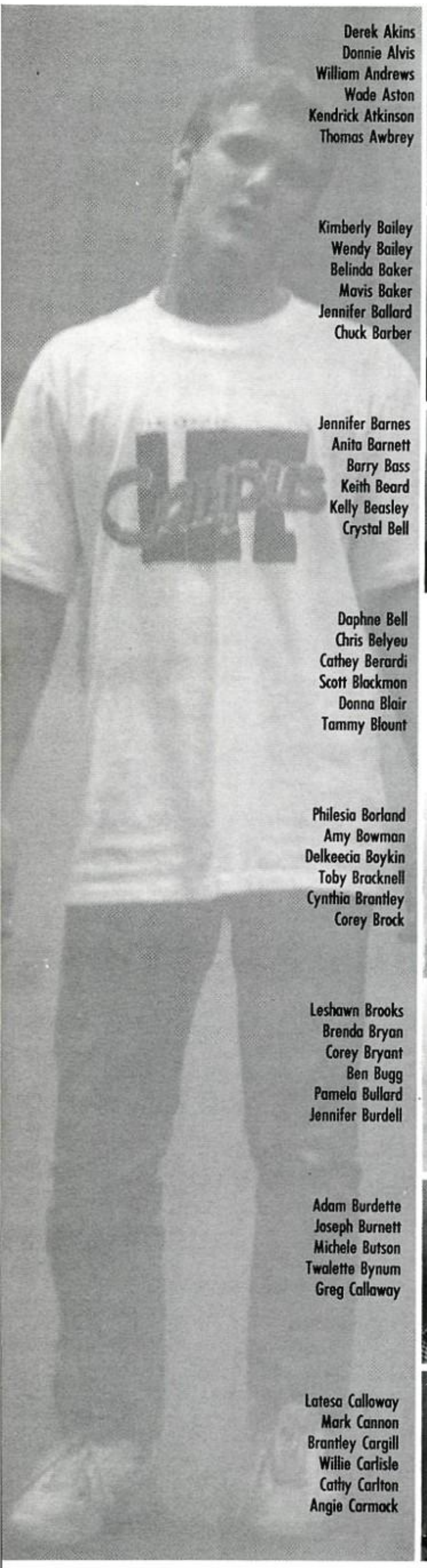

Derek Akins
Donnie Alvis
William Andrews
Wade Aston
Kendrick Atkinson
Thomas Awbrey

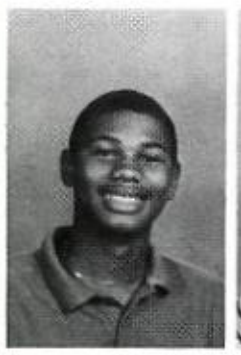

Kimberly Bailey
Wendy Bailey
Belinda Baker
Mavis Baker
Jennifer Ballard
Chuck Barber

Jennifer Barnes
Anita Barnett
Barry Bass
Keith Beard
Kelly Beasley
Crystal Bell

Daphne Bell
Chris Belyeu
Cathey Berardi
Scott Blackmon
Donna Blair
Tammy Blount

Philesia Borland
Amy Bowman
Delkeecia Boykin
Toby Bracknell
Cynthia Brantley
Corey Brock

Leshawn Brooks
Brenda Bryan
Corey Bryant
Ben Bugg
Pamela Bullard
Jennifer Burdell

Adam Burdette
Joseph Burnett
Michele Butson
Twalette Bynum
Greg Callaway

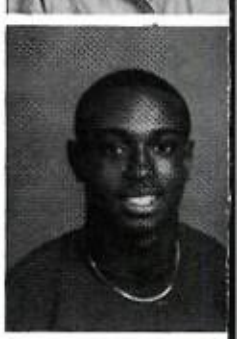

Latesa Calloway
Mark Cannon
Brantley Cargill
Willie Carlisle
Cathy Carlton
Angie Carmack

"I CAN'T DRIVE 55!"

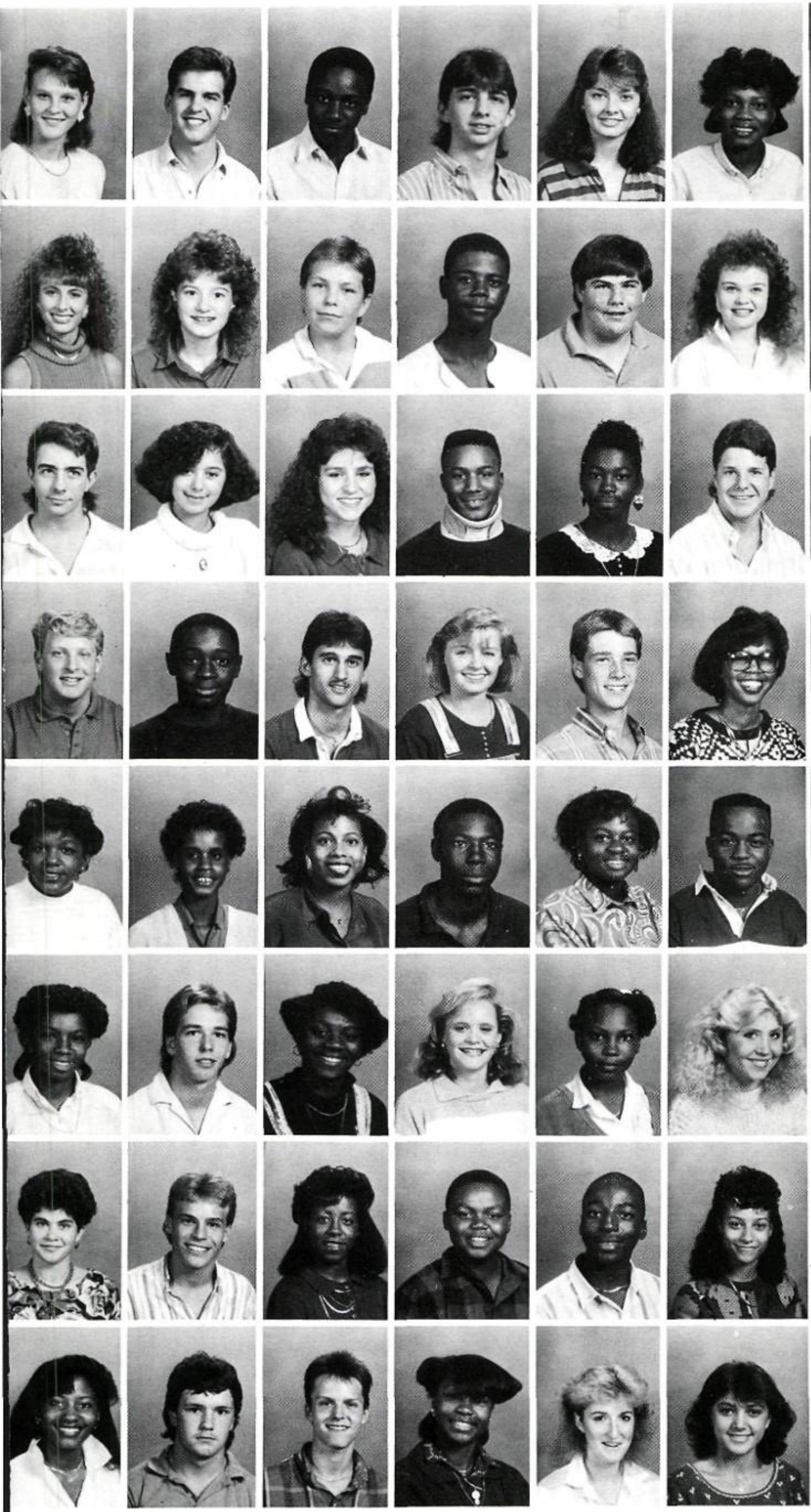

Jeannie Carmack
Todd Chafin
Tim Chambers
Phillip Chance
Susan Chance
Sabrina Chatmon

Brandy Chavis
Amy Choron
Van Clack
Heath Clark
Jay Clark
Laura Clemmons

Scott Coleman
Yvette Colon
Shannon Cotter
Reginald Crittenden
Gloria Crowder
John Curry

Patrick Daniel
Keith Darden
Russell Davis
Dawn deGraffenried
Rush Denson
Deidre Dixon

Conswella Dowdell
Sonia Dowdell
Twanda Dowdell
Yaphet Dowdell
Arnicia Driver
Cedric Driver

Kami Driver
Trey Dudley
Walteria Echols
Ashley Edmondson
Lacresha Edwards
Stacey Edwards

Anita Farmer
Jason Farr
Montina Fears
Eric Findley
Alvin Finley
Katina Finley

Felicia Flakes
Tory Foster
Jody Fuller
Natasha Fuller
Dana Garner
Leigh Gaston

"I CAN'T DRIVE 55!"

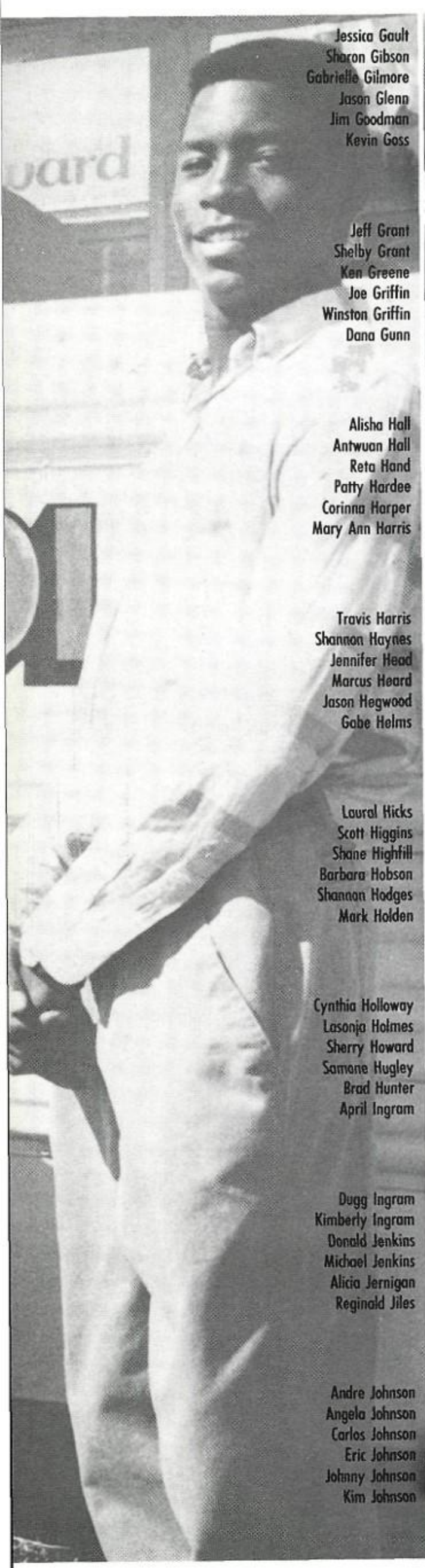

Jessica Gault
Sharon Gibson
Gabrielle Gilmore
Jason Glenn
Jim Goodman
Kevin Goss

Jeff Grant
Shelby Grant
Ken Greene
Joe Griffin
Winston Griffin
Dana Gunn

Alisha Hall
Antwuan Hall
Reta Hand
Patty Hardee
Corinna Harper
Mary Ann Harris

Travis Harris
Shannon Haynes
Jennifer Head
Marcus Heard
Jason Hegwood
Gabe Helms

Laural Hicks
Scott Higgins
Shane Highfill
Barbara Hobson
Shannon Hodges
Mark Holden

Cynthia Holloway
Lasonja Holmes
Sherry Howard
Samone Hugley
Brad Hunter
April Ingram

Dugg Ingram
Kimberly Ingram
Donald Jenkins
Michael Jenkins
Alicia Jernigan
Reginald Jiles

Andre Johnson
Angela Johnson
Carlos Johnson
Eric Johnson
Johnny Johnson
Kim Johnson

CLASS OF 1990 • CLASS OF 1990 • CLASS OF 1990 • CLASS O

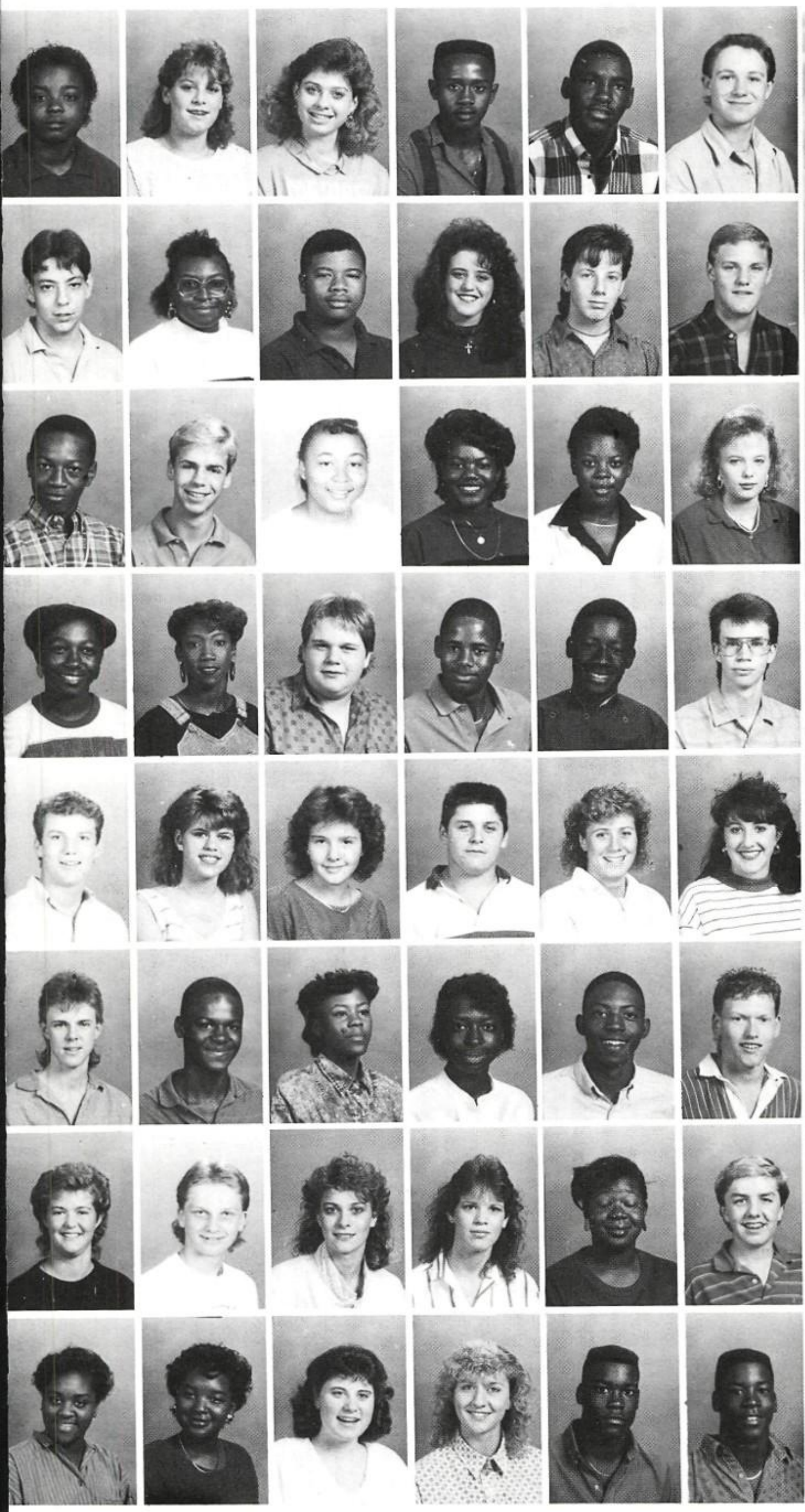

Bridgett Jones
Kristi Jones
Meredith Jones
Michael Jones
William Jones
Dale Jordan

Kenny Jordan
Valerie Kellom
Nicky Kennedy
Shannon King
John Kirkley
Jason Klepper

Wesley Lawson
Matthew Leland
Patricia Lilly
Christy Lindsey
Patricia Lipscomb
Michele Lolley

Sandra Love
Larevia Lumford
Ronnie Lumpkin
LaBronse Maddox
Roosevelt Maddox
Chris Manley

George Mann
Michelle Marcum
Angie May
Carl May
Dana May
Beth Mayfield

Robin Mayo
Derick McClendon
Charlotte McCullough
Loretta McCullough
Willie McCullough
Jason McDaniel

Tara McKemie
Jim McKendree
Tabitha McWhorter
Tracy McWhorter
Pamela Meadows
Ryan Meals

Maria Menafee
Undre Menafee
Megan Metzger
Kristi Miller
Kendall Mills
Wendall Mills

"I CAN'T DRIVE 55!"

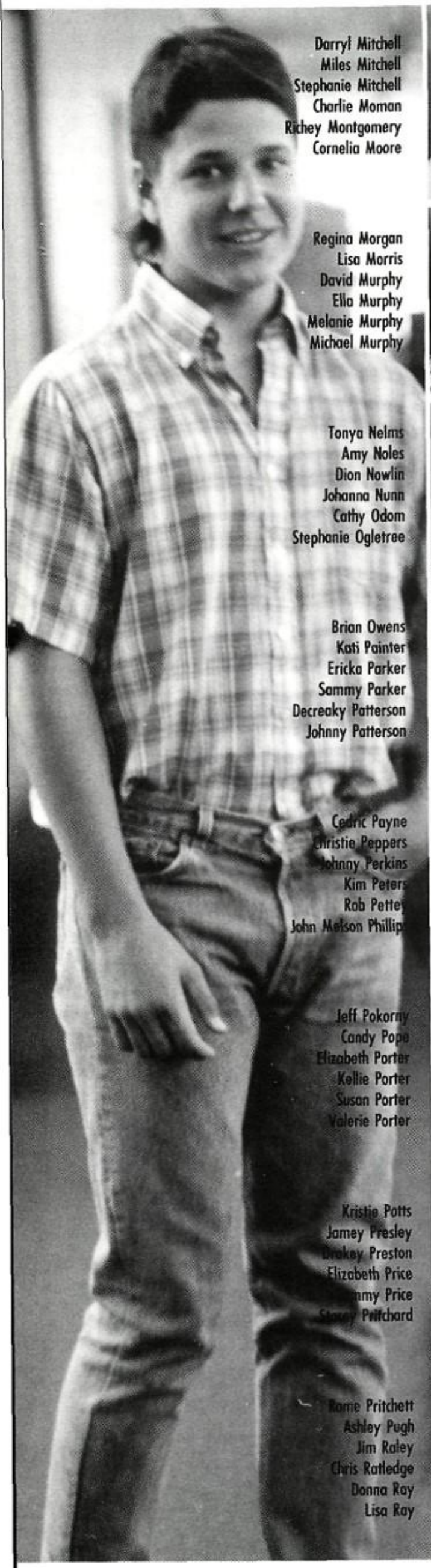

Darryl Mitchell
Miles Mitchell
Stephanie Mitchell
Charlie Moman
Richey Montgomery
Cornelia Moore

Regina Morgan
Lisa Morris
David Murphy
Ella Murphy
Melanie Murphy
Michael Murphy

Tonya Nelms
Amy Noles
Dion Nowlin
Johanna Nunn
Cathy Odom
Stephanie Ogletree

Brian Owens
Kati Painter
Ericka Parker
Sammy Parker
Decreaky Patterson
Johnny Patterson

Cedric Payne
Christie Peppers
Johnny Perkins
Kim Peters
Rob Pette
John Melson Phillip

Jeff Pokorny
Candy Pope
Elizabeth Porter
Kellie Porter
Susan Porter
Valerie Porter

Kristie Potts
Jamey Presley
Drakey Preston
Elizabeth Price
mmy Price
Stacey Pritchard

Rome Pritchett
Ashley Pugh
Jim Raley
Chris Ratledge
Donna Ray
Lisa Ray

"I CAN'T DRIVE 55!"

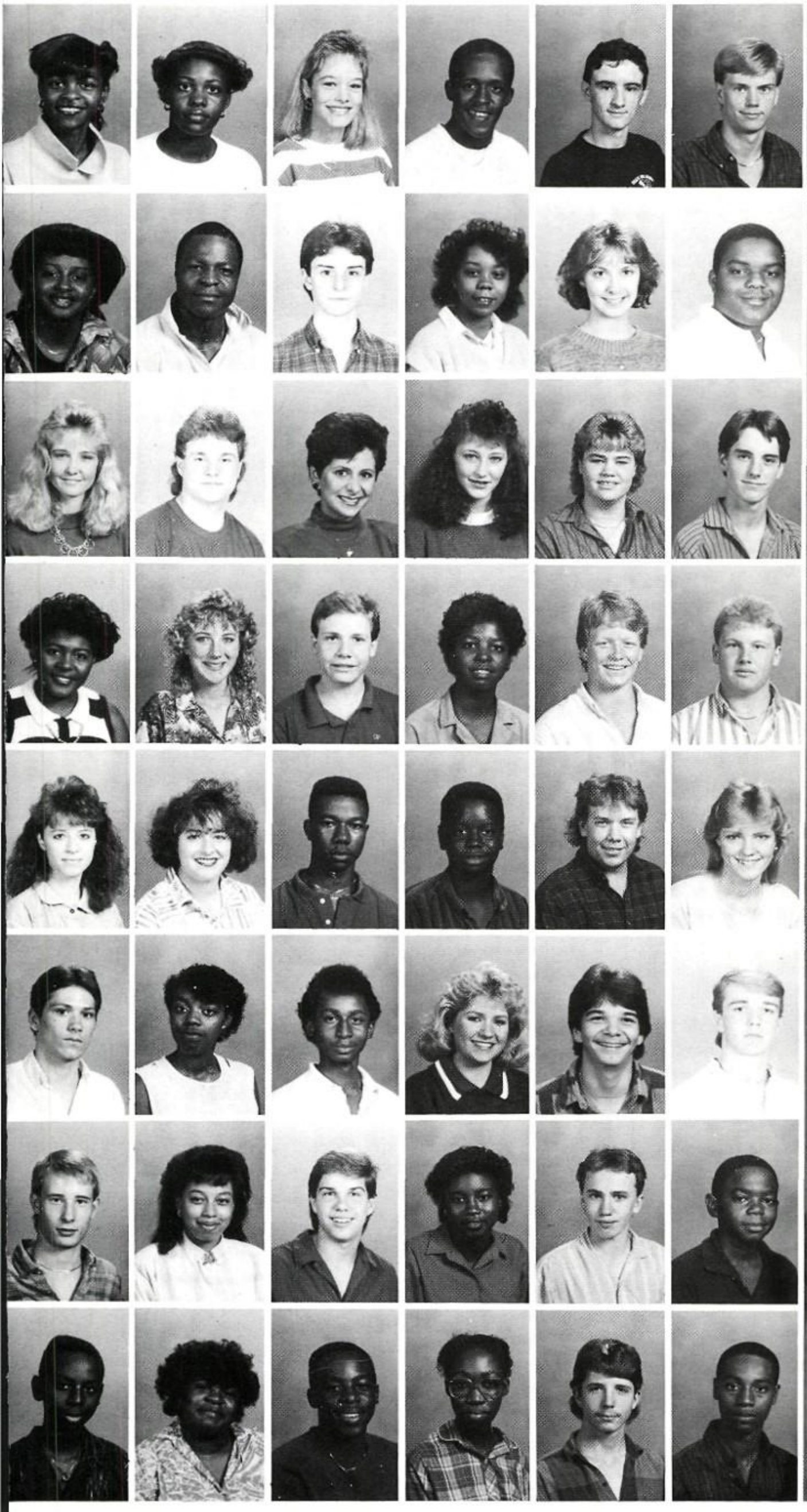

Teresa Ray
Vanessa Ray
Suzanne Reed
Melvin Reese
John Reynolds
Jason Rhodes

Cynthia Robinson
Eldread Robinson
Wayne Rogers
Stephanie Ross
Teresa Rosser
Anthony Russell

Cindy Rutledge
Chris Sanders
Kim Sanders
Deidre Scott
Tracy Senn
Trey Sewell

Kasha Shealey
Cassie Sheppard
Brent Shields
Charlotte Shuman
Alan Simpkins
Brandon Smith

Renee Smith
Tiffany Smith
Jason Snipes
Salazec Spratling
Mark Stillwell
Melanie Stough

Mickey Strange
Dana Strickland
John Stickland
Mandy Sumner
Mark Sumner
Paul Sumner

David Tankersley
Pamela Tarver
Billy Tate
Renee Taylor
Ken Teel
Derek Thomas

Frederick Thomas
Gloria Thomas
Joe Thomas
Pollyanna Thomas
Richard Thomas
Rodney Thomas

"I CAN'T DRIVE 55!"

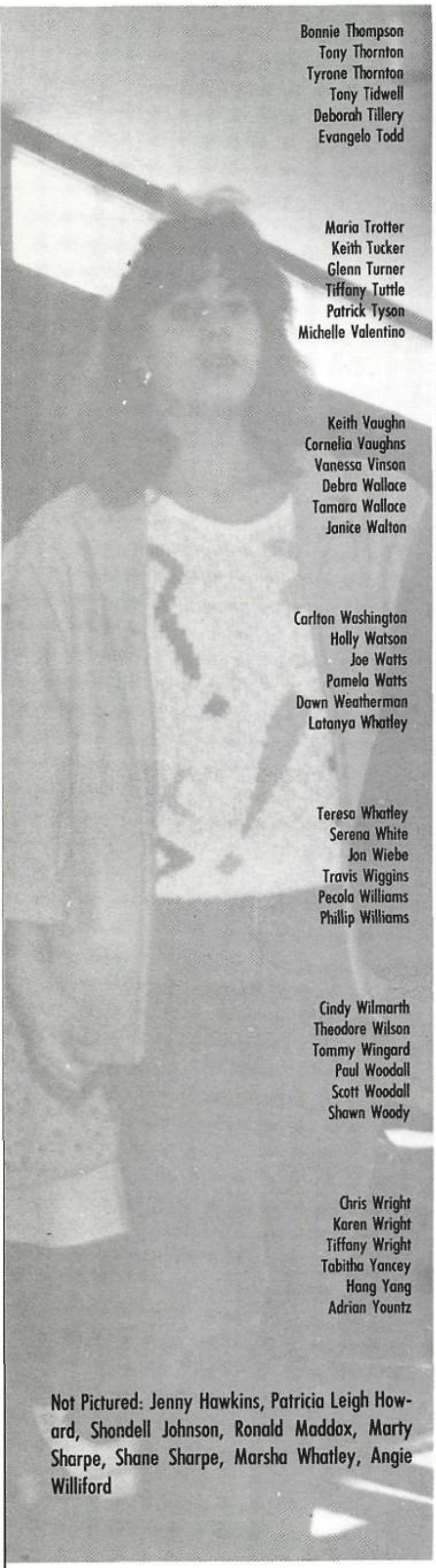

Bonnie Thompson
Tony Thornton
Tyrone Thornton
Tony Tidwell
Deborah Tillery
Evangelo Todd

Maria Trotter
Keith Tucker
Glenn Turner
Tiffany Tuttle
Patrick Tyson
Michelle Valentino

Keith Vaughn
Cornelia Vaughns
Vanessa Vinson
Debra Wallace
Tamara Wallace
Janice Walton

Carlton Washington
Holly Watson
Joe Watts
Pamela Watts
Dawn Weatherman
Latanya Whatley

Teresa Whatley
Serena White
Jon Wiebe
Travis Wiggins
Pecola Williams
Phillip Williams

Cindy Wilmarth
Theodore Wilson
Tommy Wingard
Paul Woodall
Scott Woodall
Shawn Woody

Chris Wright
Karen Wright
Tiffany Wright
Tabitha Yancey
Hang Yang
Adrian Yountz

Not Pictured: Jenny Hawkins, Patricia Leigh Howard, Shondell Johnson, Ronald Maddox, Marty Sharpe, Shane Sharpe, Marsha Whatley, Angie Williford

"I CAN'T DRIVE 55!"

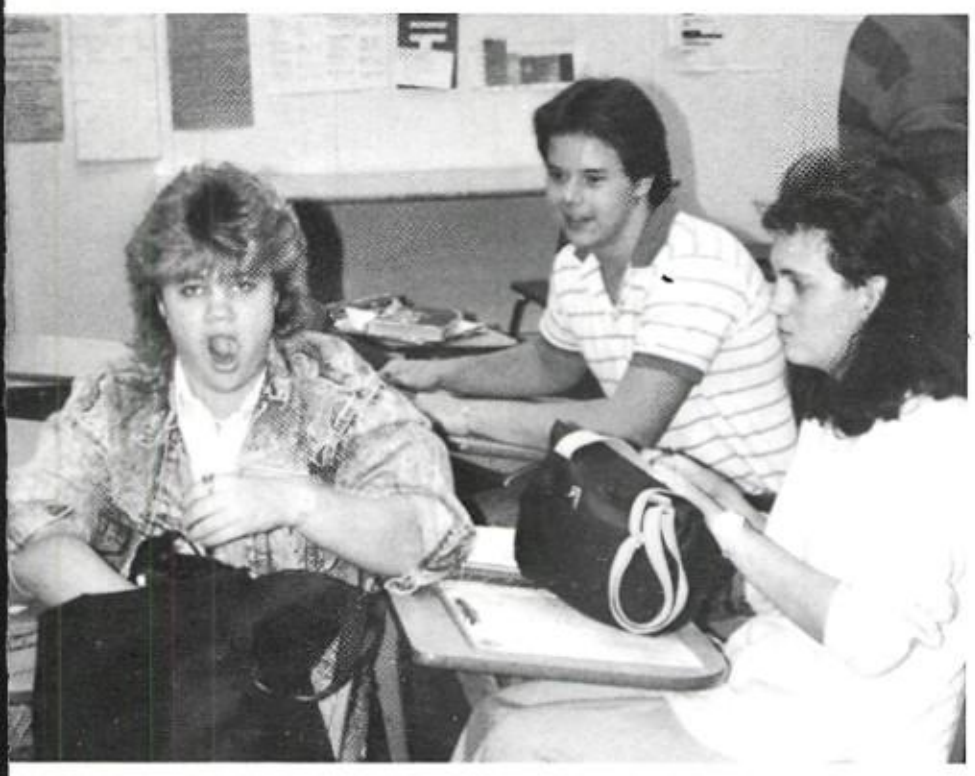

"I CAN'T DRIVE 55!"

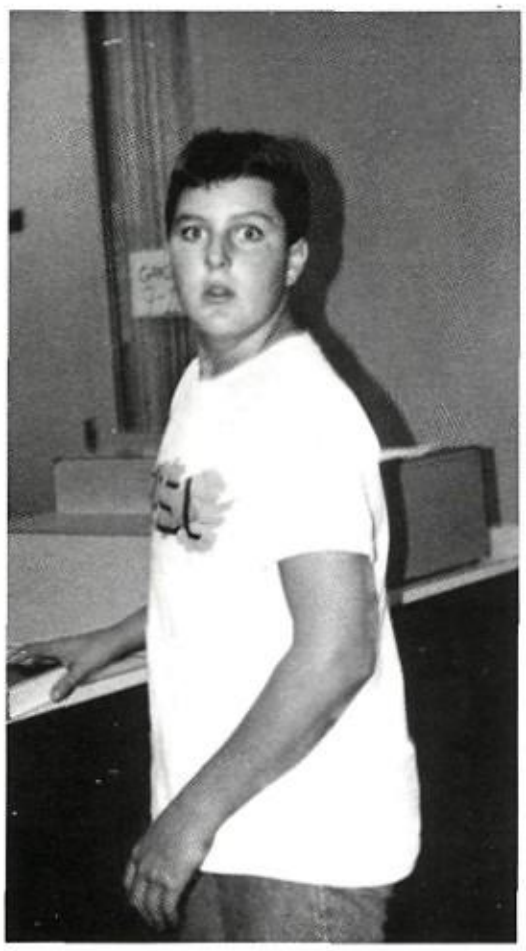

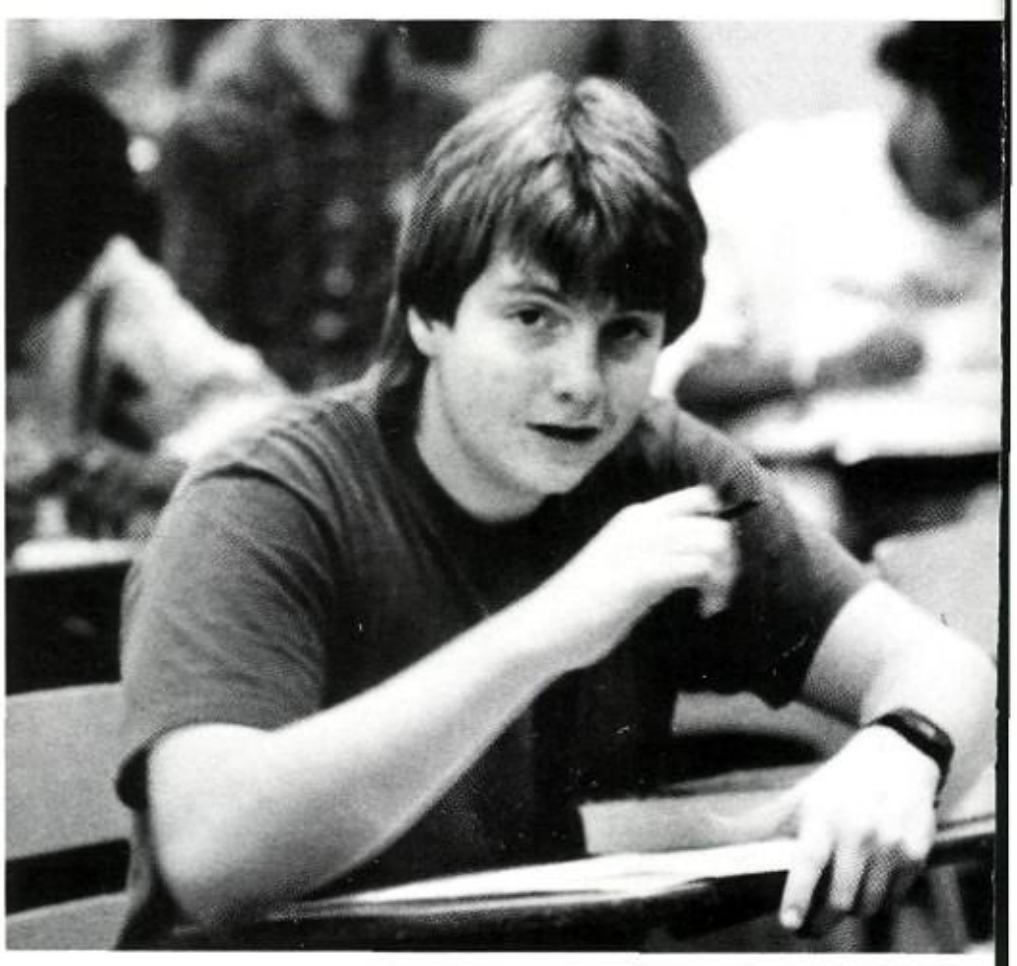

"I CAN'T DRIVE 55!"

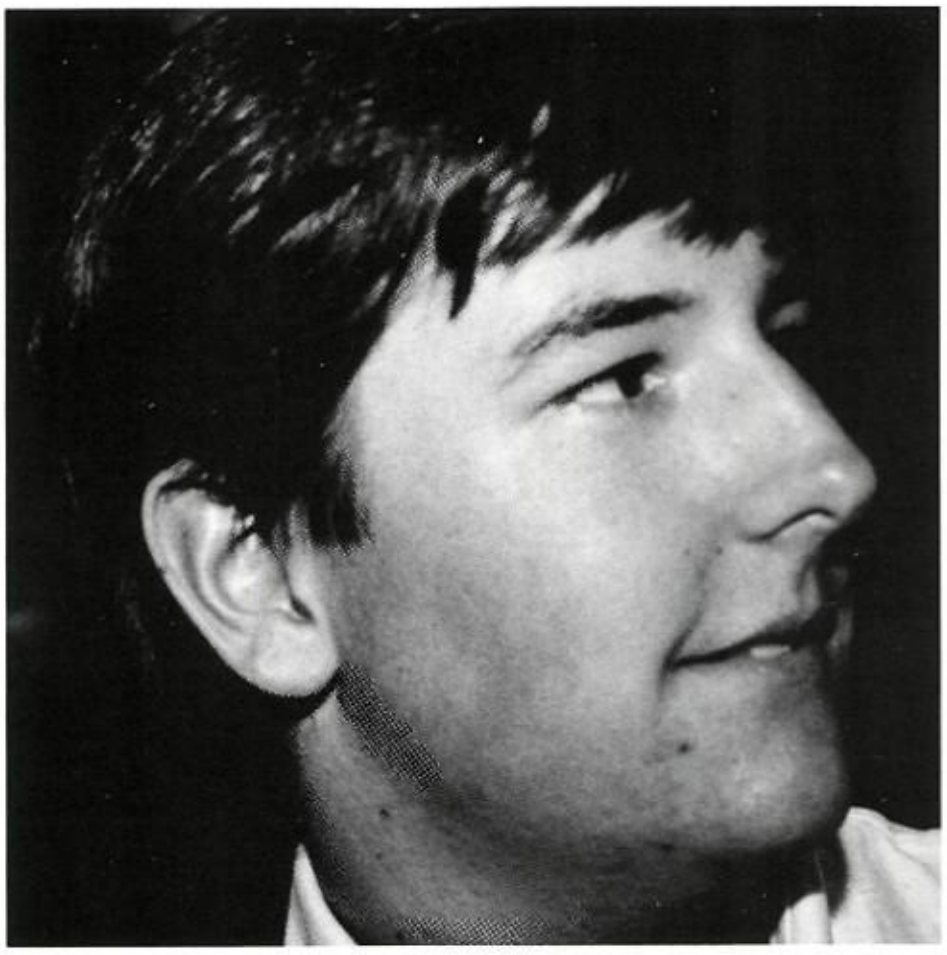

"I CAN'T DRIVE 55!"

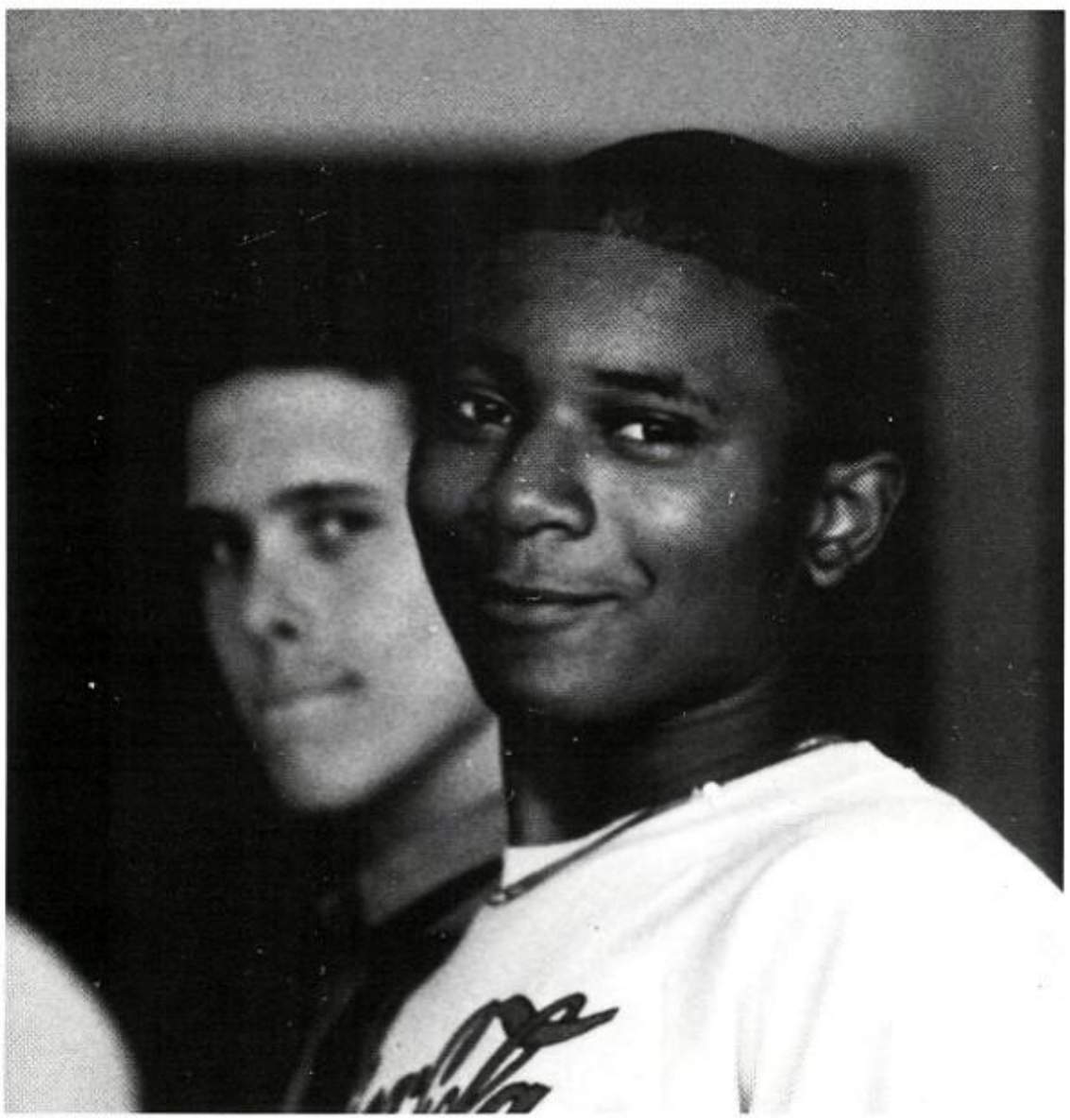

"I CAN'T DRIVE 55!"

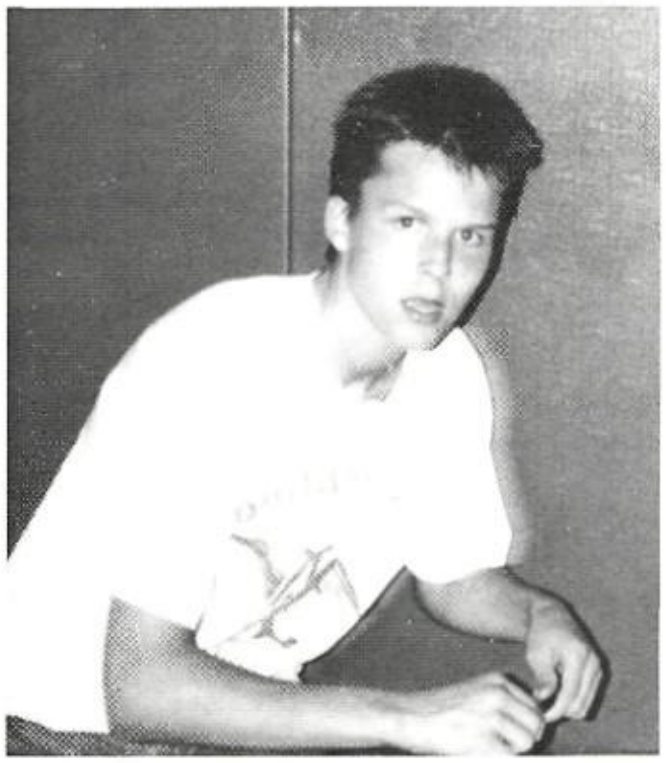

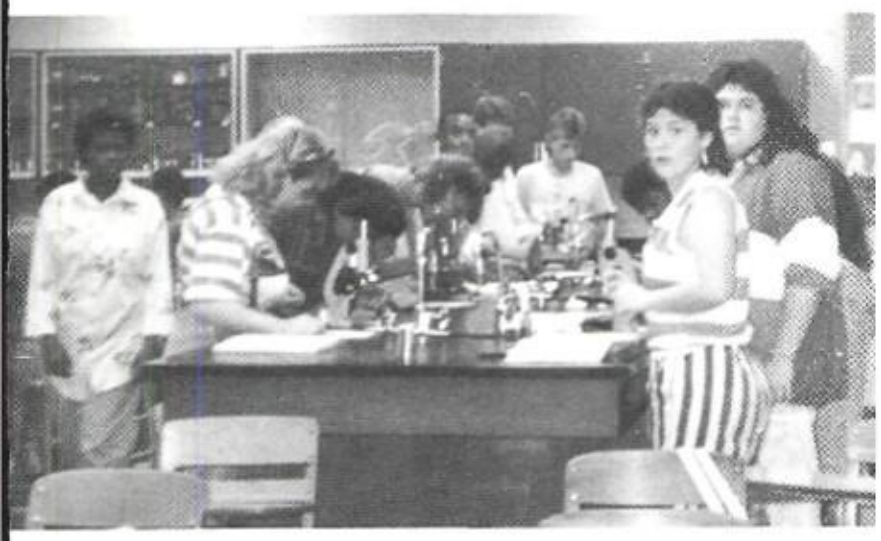

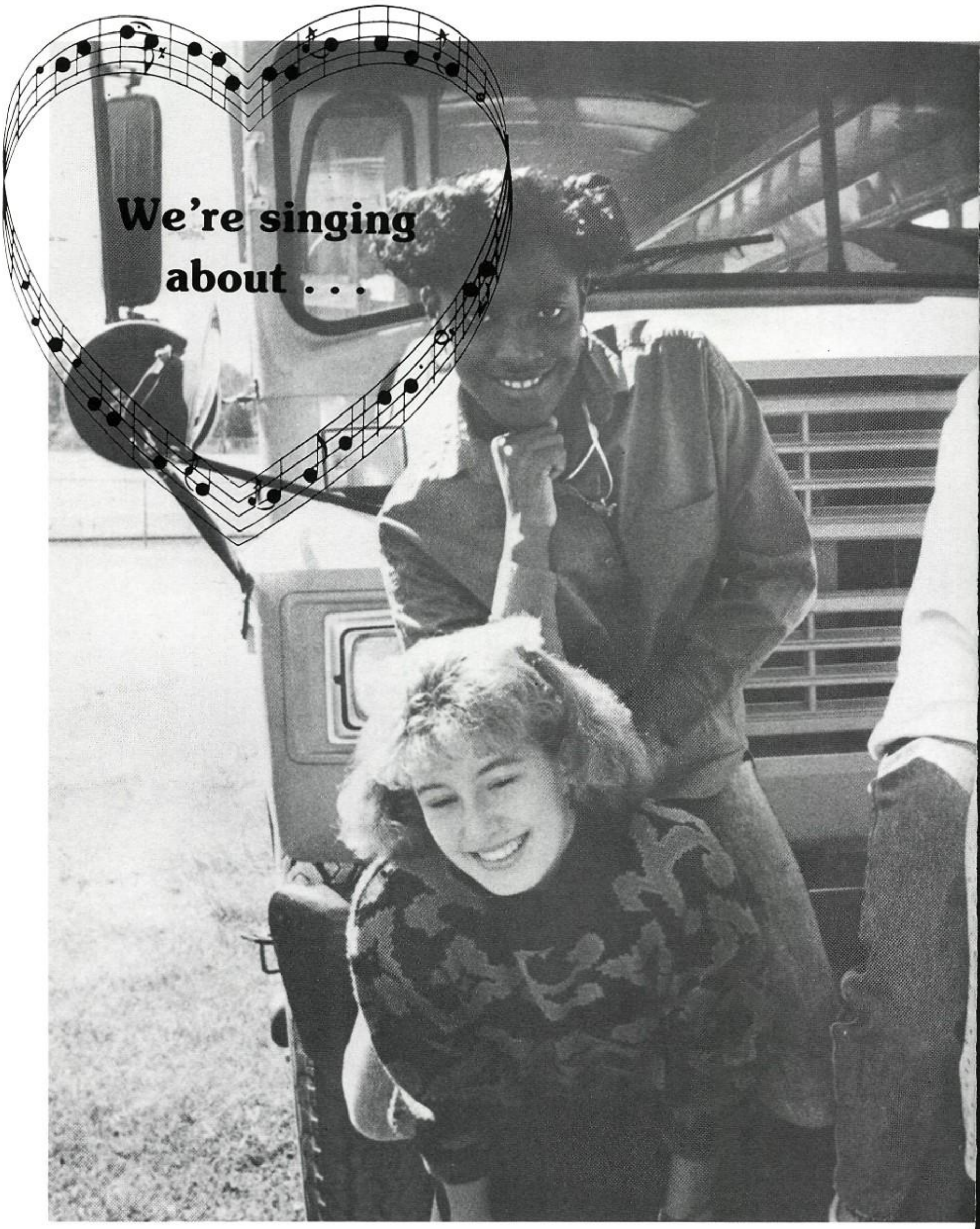

Bottoms of the

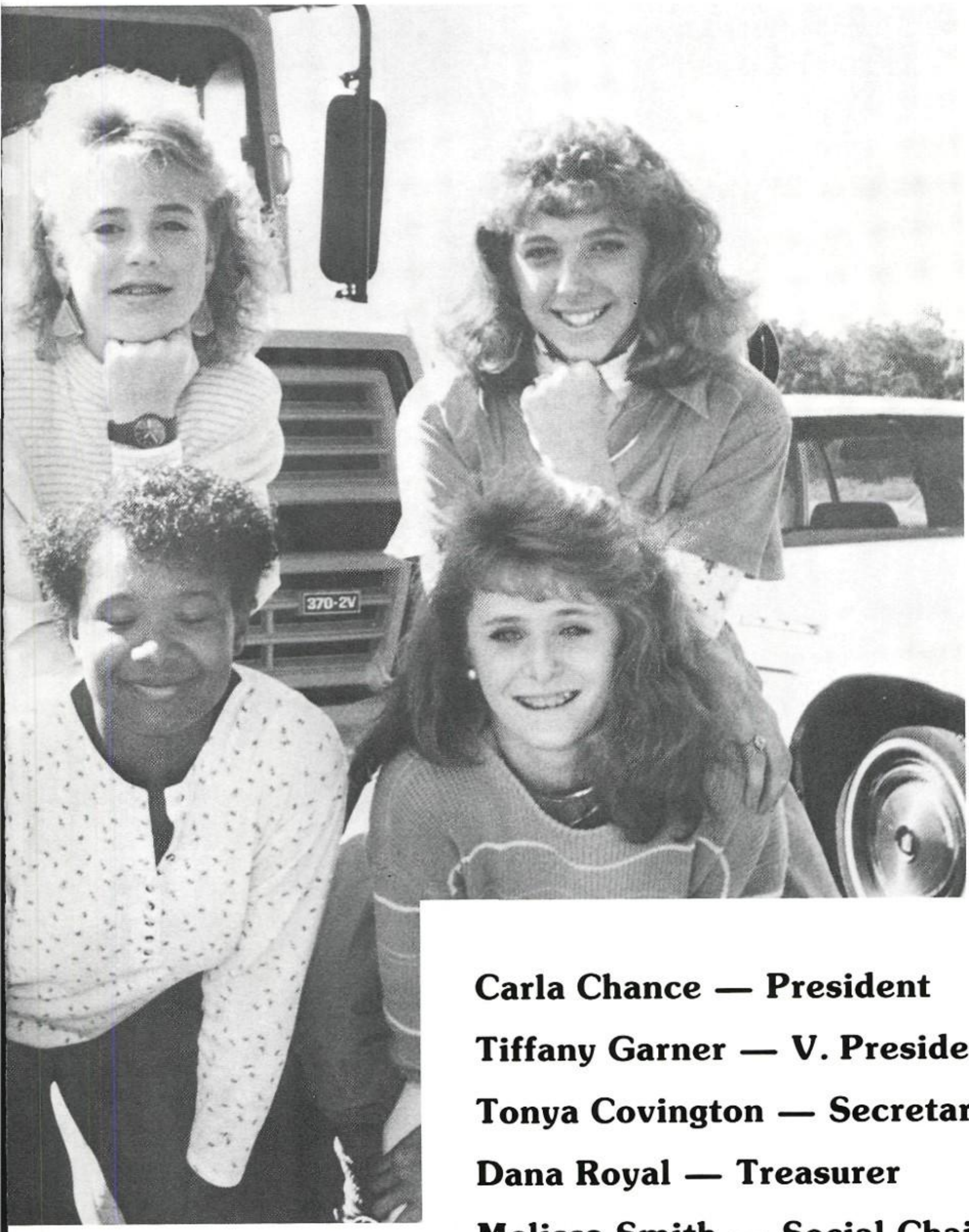

Bucket

Carla Chance — President

Tiffany Garner — V. President

Tonya Covington — Secretary

Dana Royal — Treasurer

Melissa Smith — Social Chairman

Christy Graham —
Parliamentarian

"YOU'VE GOT THE CUTEST LITTLE BABY FACE"

Natesha Allen
Valerie Amoroso
Alvin Askew
Tonya Askew
Dameta Atkinson
David Baker

Granadas Baker
Kevin Baker
Rodrick Baker
Bobby Barber
Scott Barber
Stacey Barnes

Charolotte Barnett
Kim Battle
Janet Beasley
Corey Bedell
Marcus Bellamy
Bill Blackmon

Kennith Blackmon
Wendi Blankenship
Jamey Bledsoe
Allen Blythe
Katina Borders
Brandon Bowlings

Brian Bowman
Chris Bowman
Tina Boyd
Leslie Brewer
Susan Broach
Sean Brodka

Kendra Brooks
Shirley Brooks
Tyrone Brooks
Angela Brown
Tony Brown
George Brummitt

Courtney Bryant
Shawn Burdette
Juanita Burt
Jennifer Butler
Lori Butler
Clovis Calloway

Laurie Cannon
Rona Card
Keisha Carlisle
James Carlton
Angela Carroll
Carla Chance

"YOU'VE GOT THE CUTEST LITTLE BABY FACE"

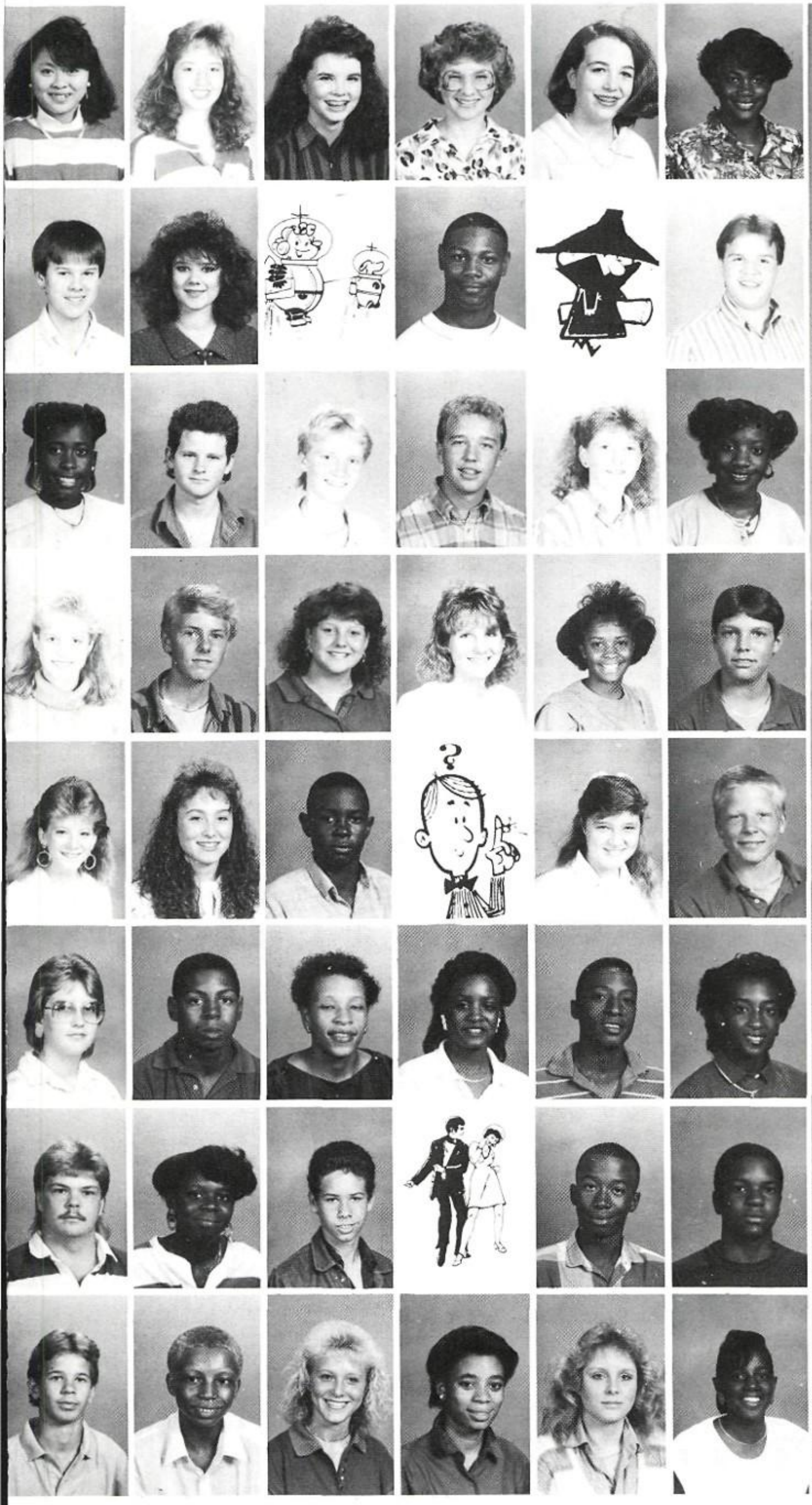

Chandalay Chanthachet
Michelle Chapman
Susan Cherry
Kelley Clanton
Jade Clark
Sandauinette Clark

Pat Claytor
Nicole Clearman
Wendy Clowers
Adrian Core
Deldra Collier
Mark Conway

Antaria Cook
Carl Cooper
Keith Cooper
Travis Cooper
Wendy Couch
Tonya Covington

Caroline Crowley
Thomas Cummings
Wendy Cummings
Lisa Cutright
Terri Darden
Keith Daugherty

Shelly Daugherty
Heather Davidson
Charlie Davis
Lenard Davis
Vickie Davis
Russell Dean

Cindy Dover
Anthony Dowdell
Chapprell Dowdell
Ebonette Dowdell
Tracey Dowdell
Teresa Driver

Tim Dubose
Teloina Echols
David Edeker
Betty Edwards
Kelvin Edwards
Marcus Edwards

Shawn Edwards
Stephen Edwards
Allison England
April Fears
Leilawal Fenn
Fatina Fitch

"YOU'VE GOT THE CUTEST LITTLE BABY FACE"

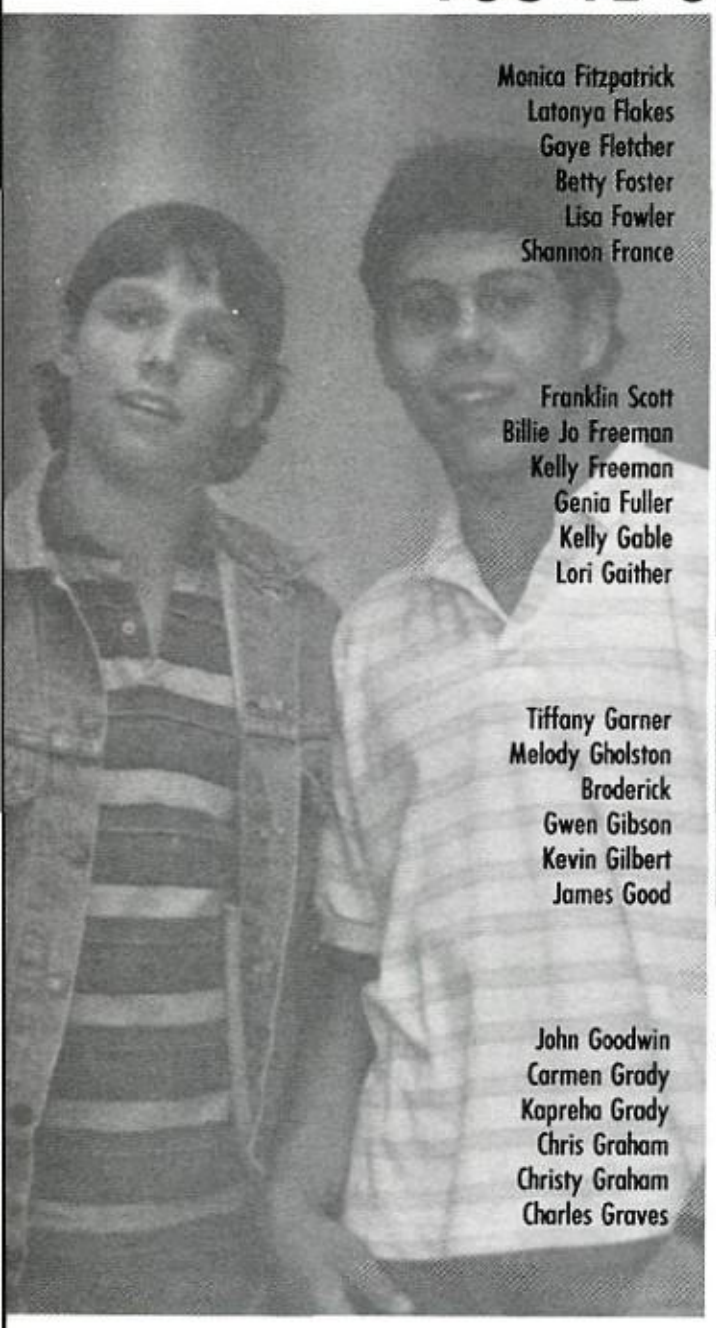

Monica Fitzpatrick
Latonya Flakes
Gaye Fletcher
Betty Foster
Lisa Fowler
Shannon France

Franklin Scott
Billie Jo Freeman
Kelly Freeman
Genia Fuller
Kelly Gable
Lori Gaither

Tiffany Garner
Melody Gholston
Broderick
Gwen Gibson
Kevin Gilbert
James Good

John Goodwin
Carmen Grady
Kapreha Grady
Chris Graham
Christy Graham
Charles Graves

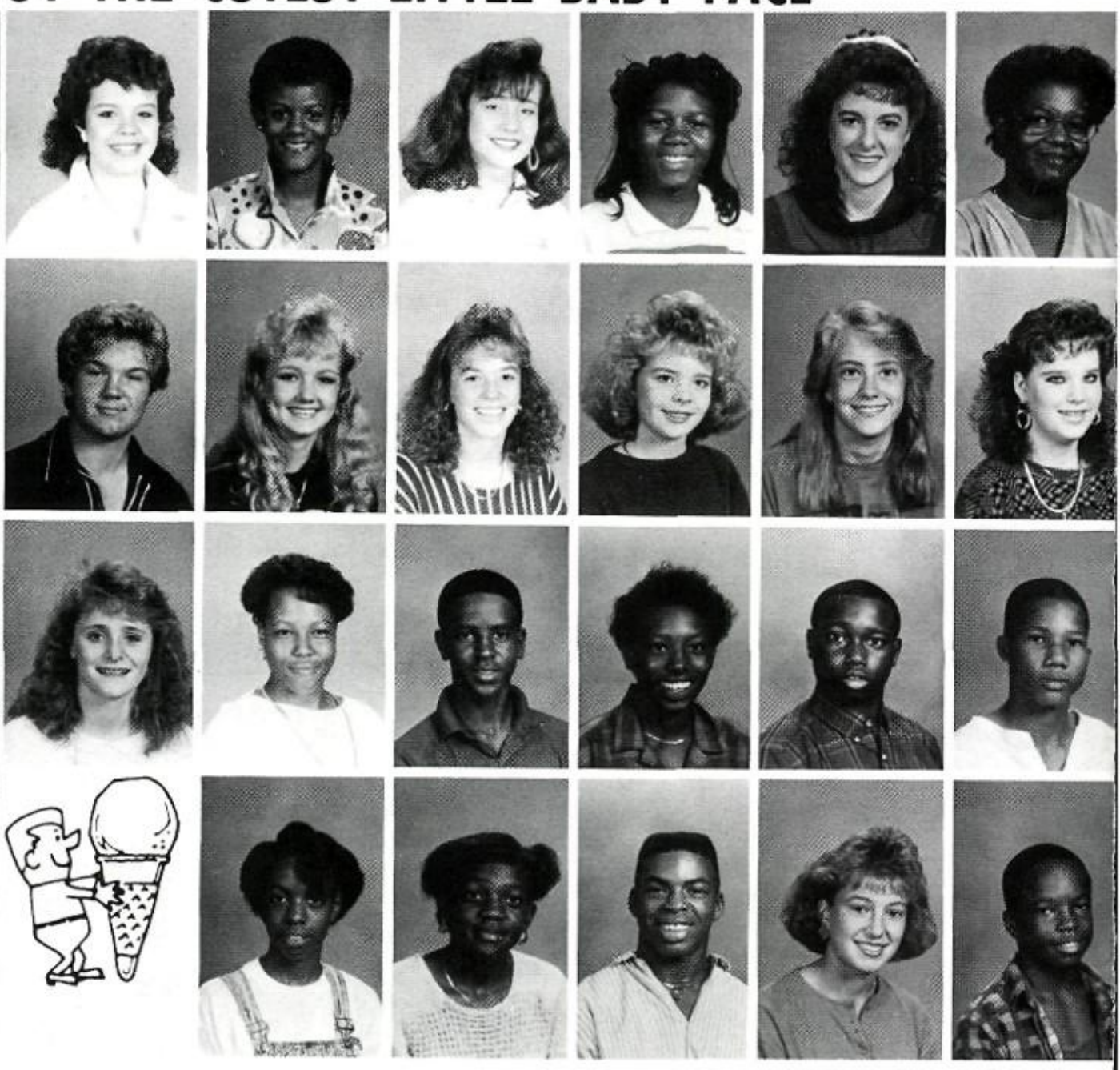

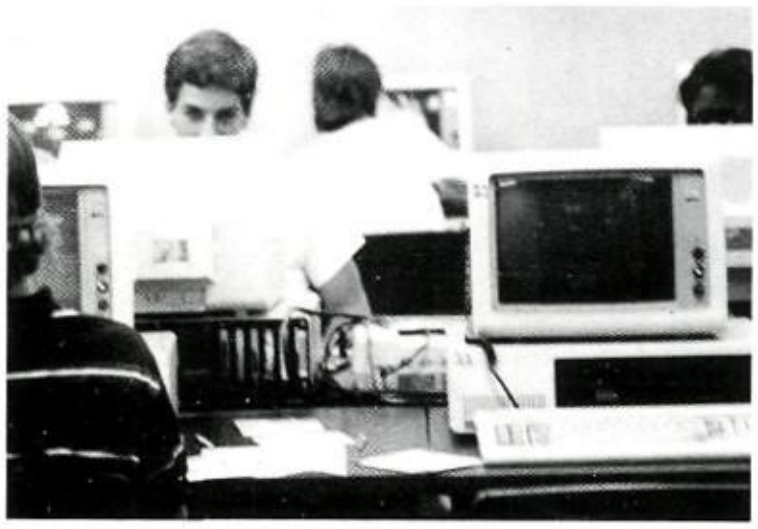

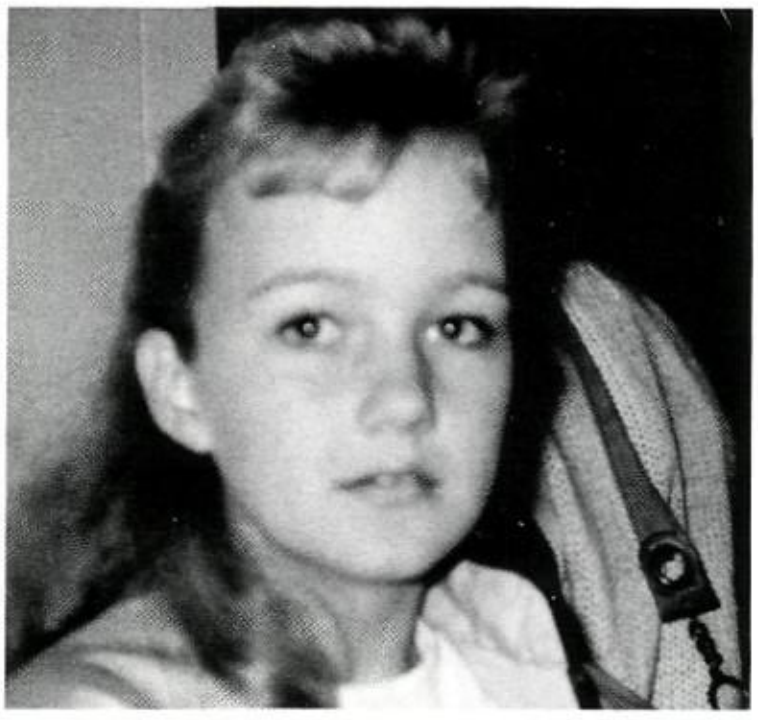

"YOU'VE GOT THE CUTEST LITTLE BABY FACE"

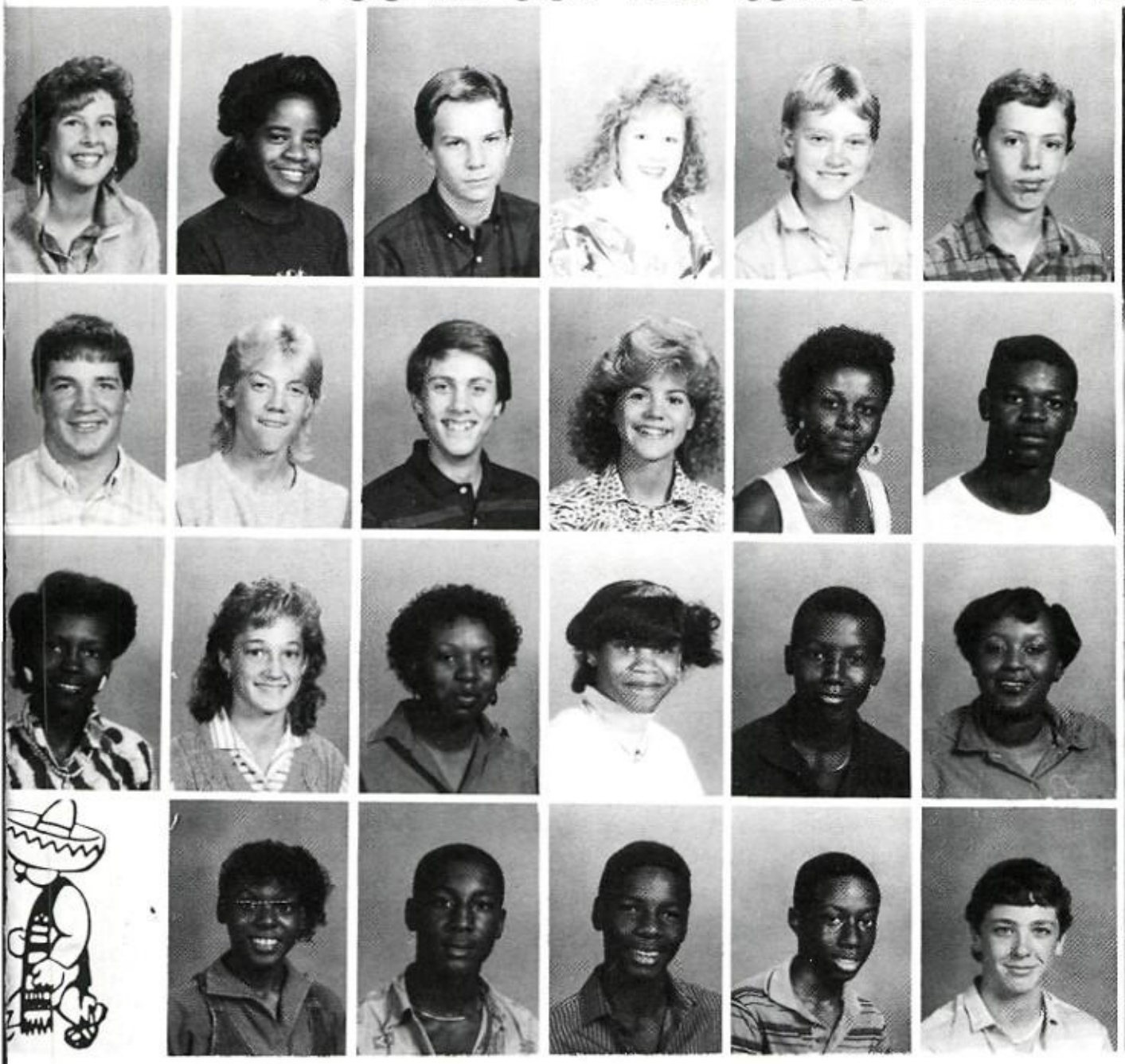

Delaina Guess
Tammy Gunn
Justin Guy
Michelle Guyton
Joey Haga
Keith Hall

Richard Hall
Kris Hammock
Damon Hanson
Jennifer Hargrove
Candelyn Harper
John Harper

Cynthia Harris
Hillary Harris
Kim Harris
Kimberly Harris
Stanely Harris
Tammy Harris

Torrence Harris
Stacey Hatcher
Larics Hayes
Michael Hayes
Bobby Heard
Keith Henderson

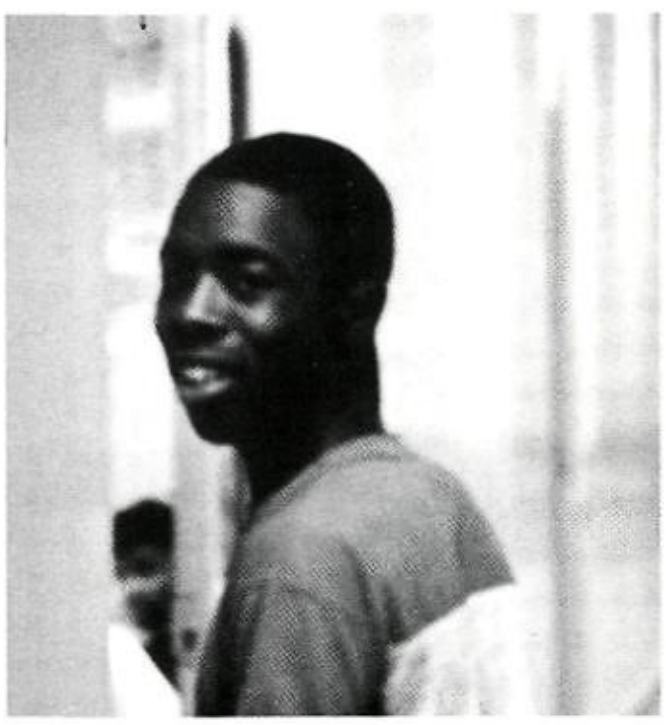

"YOU'VE GOT THE CUTEST LITTLE BABY FACE"

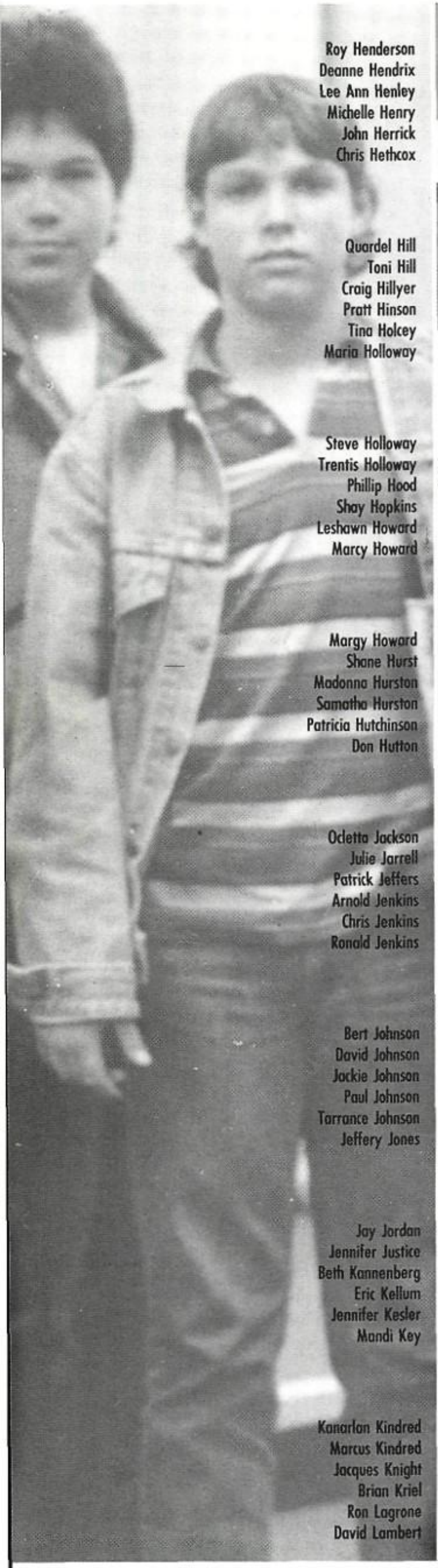

Roy Henderson
Deanne Hendrix
Lee Ann Henley
Michelle Henry
John Herrick
Chris Hethcox

Quardel Hill
Toni Hill
Craig Hillyer
Pratt Hinson
Tina Holcey
Maria Holloway

Steve Holloway
Trentis Holloway
Phillip Hood
Shay Hopkins
Leshawn Howard
Marcy Howard

Margy Howard
Shane Hurst
Madonna Hurston
Samatha Hurston
Patricia Hutchinson
Don Hutton

Odetta Jackson
Julie Jarrell
Patrick Jeffers
Arnold Jenkins
Chris Jenkins
Ronald Jenkins

Bert Johnson
David Johnson
Jackie Johnson
Paul Johnson
Tarrance Johnson
Jeffery Jones

Jay Jordan
Jennifer Justice
Beth Kannenberg
Eric Kellum
Jennifer Kesler
Mandi Key

Kanarlan Kindred
Marcus Kindred
Jacques Knight
Brian Kriel
Ron Lagrone
David Lambert

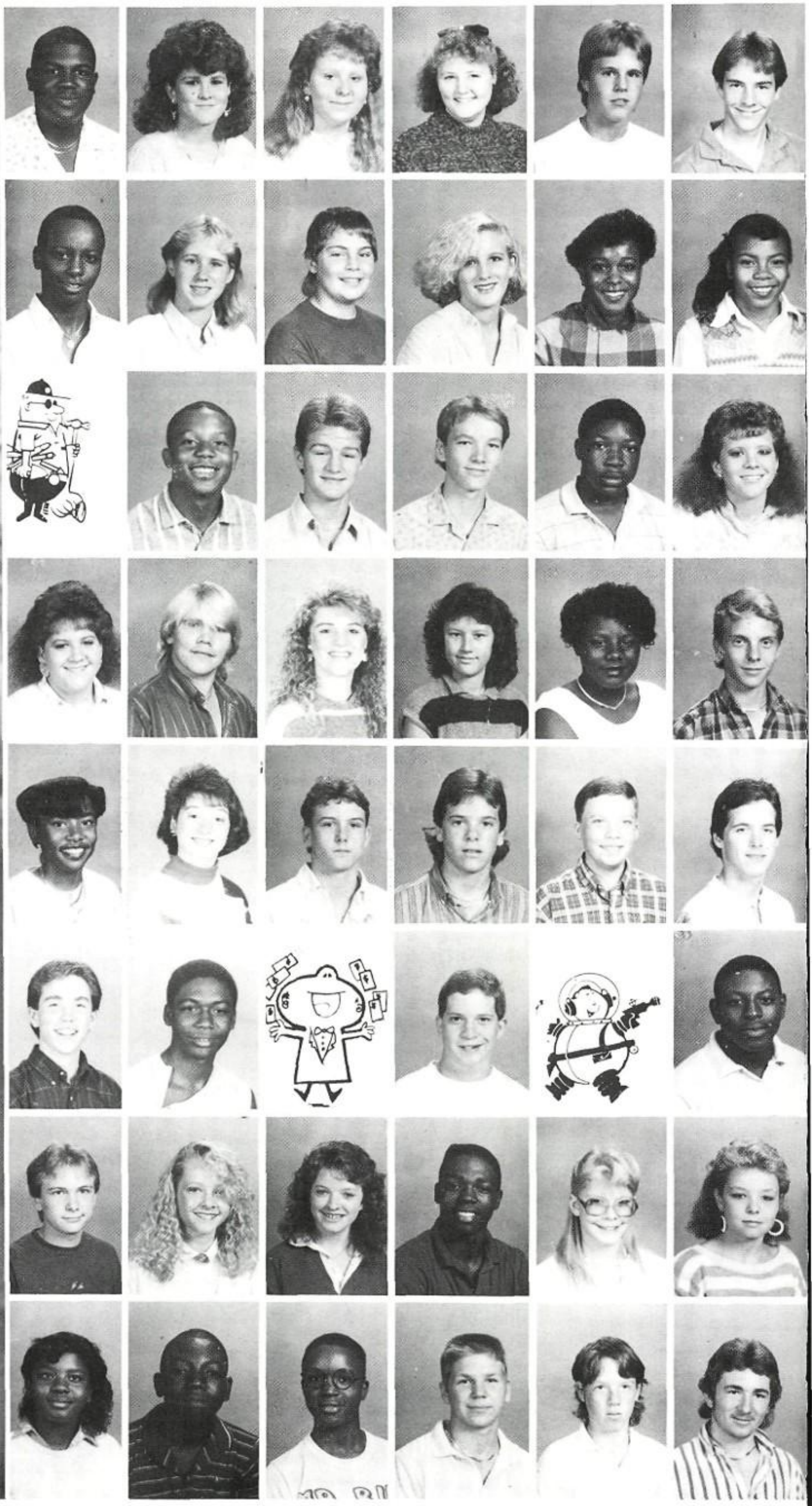

"YOU'VE GOT THE CUTEST LITTLE BABY FACE"

Charles Lawler
Kristy Lewis
Stephen Lewis
Felicia Lindsey
Patrick Lipscomb
Atwone Littleton

David Logan
Jeffery Long
Wendy Lott
Jeanna Madden
Quinell Maddox
Chris Manely

Shane Manely
Kristi Martachuski
Tammy Martachuski
Neal Masters
Antonio Matthews
Heather McCaleb

Anthony McCart
Ashley McCollum
Melissa McConnell
Kimberly McCullon
April McCullough
Mariette McGhee

Stephanie McGill
Mary Ellen McHargue
Cotina McKissie
Shonda McQueen
Anthony Meadows
Carlos Meadows

Katina Melton
Chris Mezick
Tammy Milford
Jeff Miller
Roy Steven Miller
Brent Milner

Carlos Michell
Luanne Mitchell
Pam Mitchell
Shane Moore
Scott Wayne Morgan
Tonya Morgan

Brian Moss
Michael Murray
Kelly Nash
Lay Neal
Jamie Nix
Susan Nolan

"YOU'VE GOT THE CUTEST LITTLE BABY FACE"

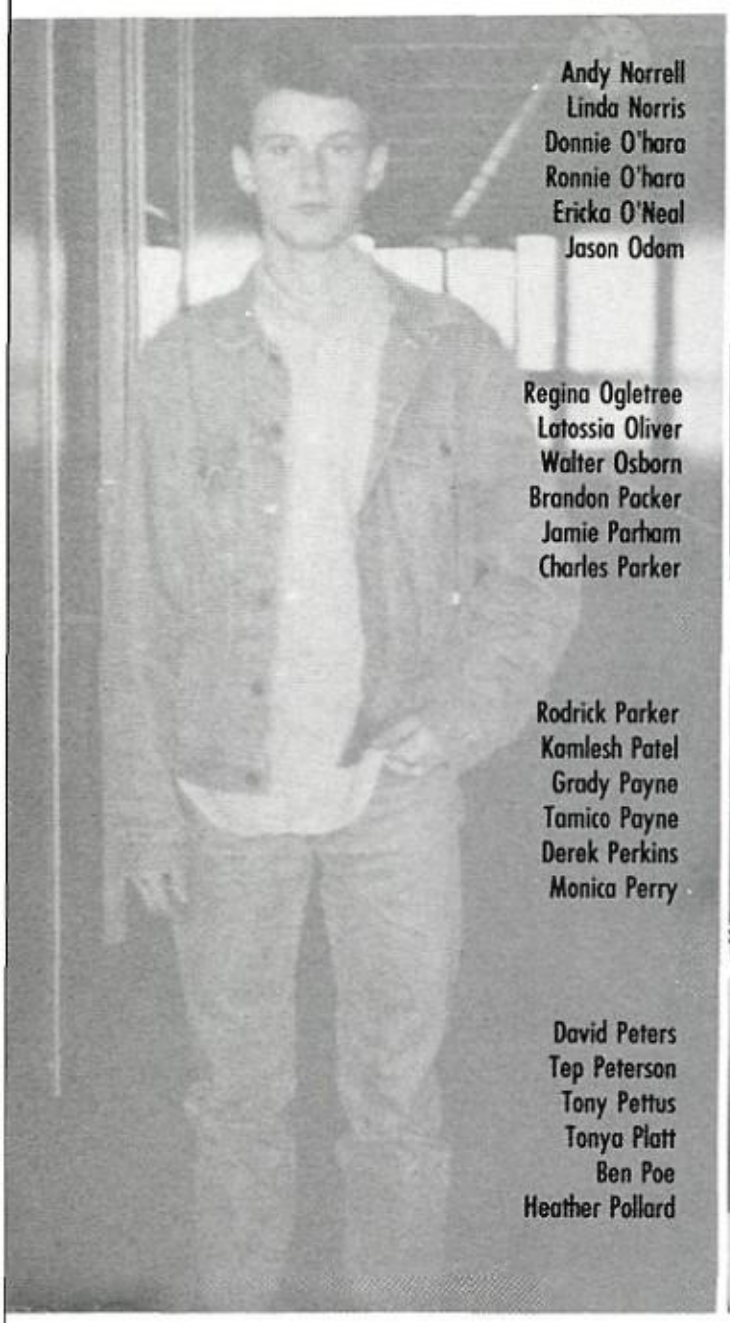

Andy Norrell
Linda Norris
Donnie O'hara
Ronnie O'hara
Ericka O'Neal
Jason Odom

Regina Ogletree
Latossia Oliver
Walter Osborn
Brandon Packer
Jamie Parham
Charles Parker

Rodrick Parker
Kamlesh Patel
Grady Payne
Tamico Payne
Derek Perkins
Monica Perry

David Peters
Tep Peterson
Tony Pettus
Tonya Platt
Ben Poe
Heather Pollard

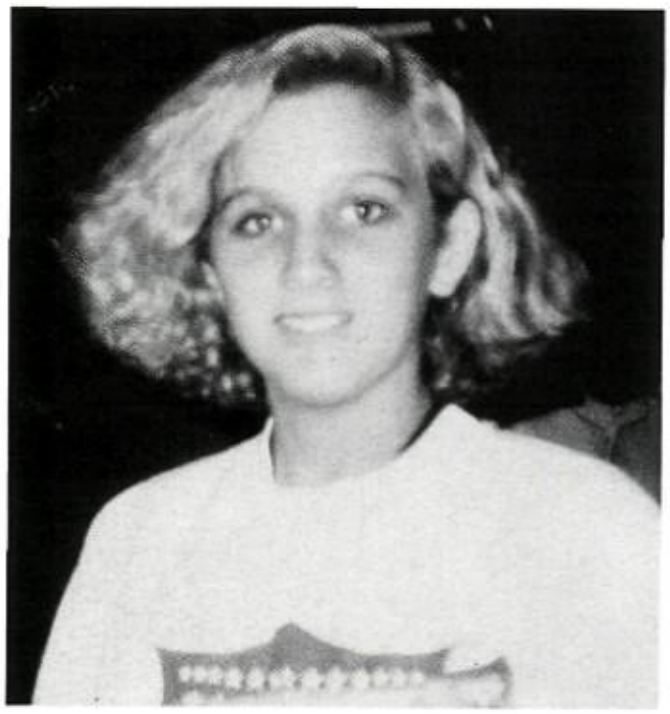

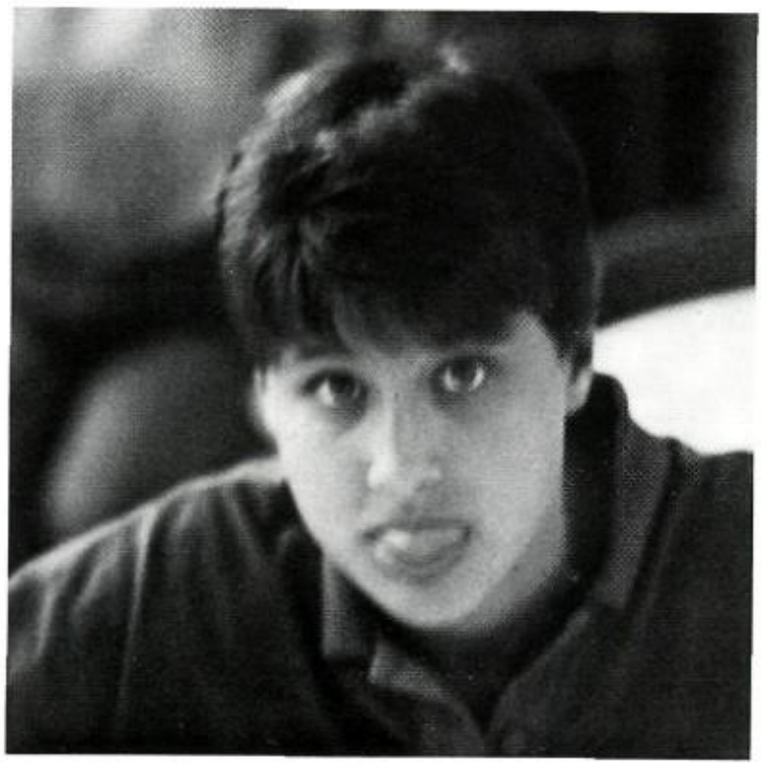

"YOU'VE GOT THE CUTEST LITTLE BABY FACE"

Chris Pruitt
Tammy Pulsifer
Jennifer Ray
Tonya Ray
Jennifer Ream
April Reed

Angela Reese
Katrina Reese
Marnin Reese
Sharon Reese
Sherri Reese
Brandon Rice

David Richards
Jason Richards
Christy Riddle
David Roach
Antonio Roberts
Jimmy Rodgers

Angela Rowell
Manuel Rowell
Dona Royal
Andre Russell
Michael Rutland
Sherry Rutledge

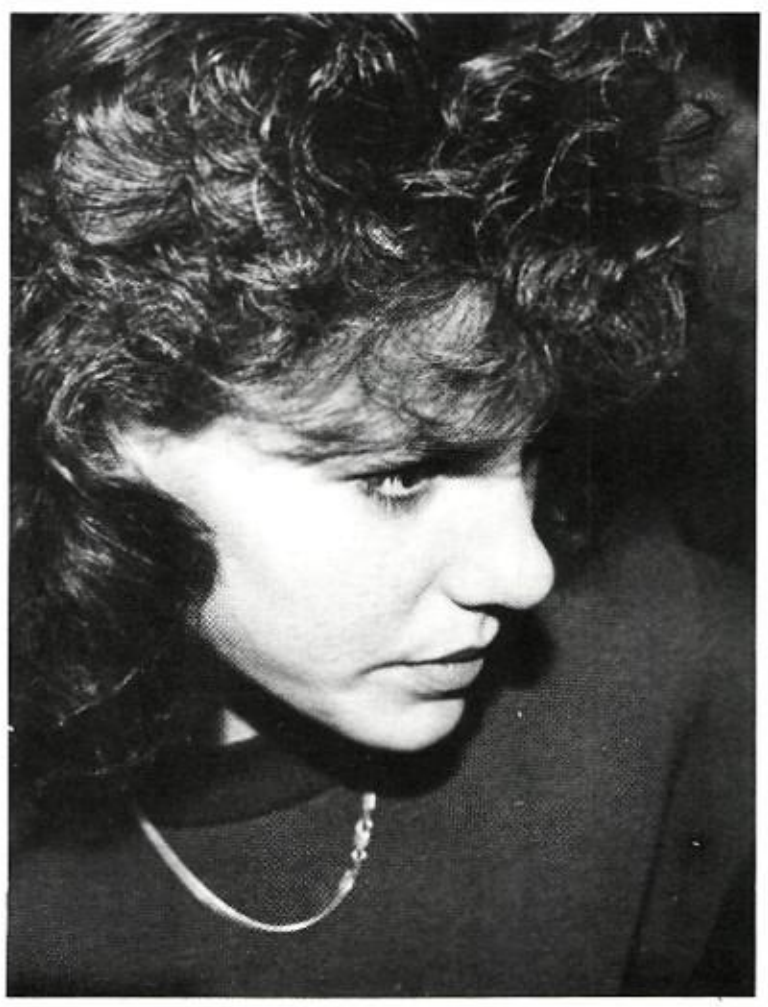

"YOU'VE GOT THE CUTEST LITTLE BABY FACE"

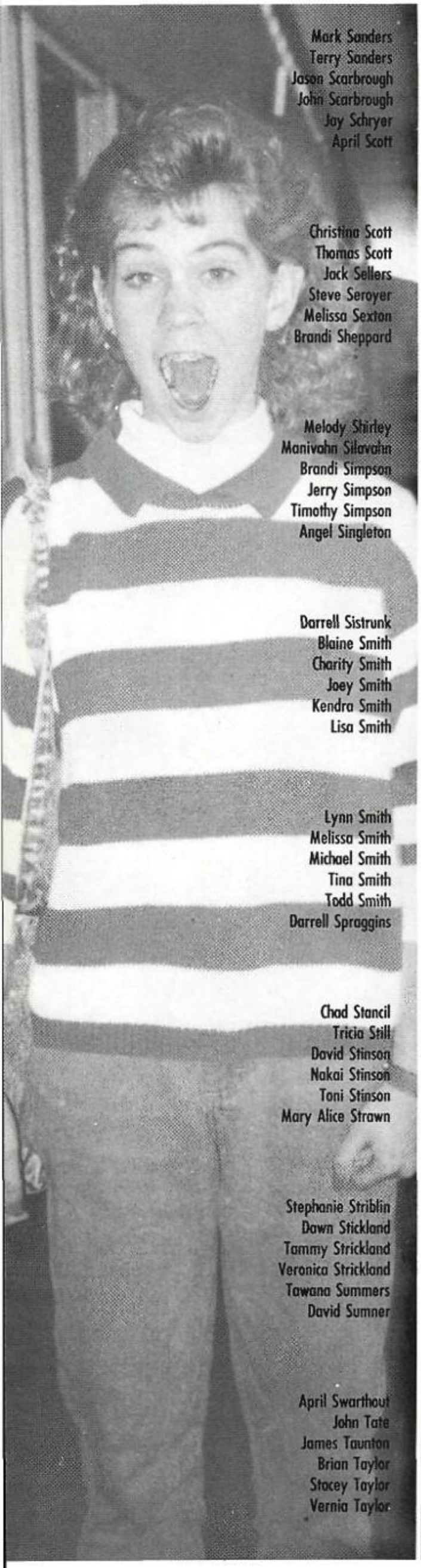

Mark Sanders
Terry Sanders
Jason Scarbrough
John Scarbrough
Jay Schryer
April Scott

Christina Scott
Thomas Scott
Jack Sellers
Steve Seroyer
Melissa Sexton
Brandi Sheppard

Melody Shirley
Manivahn Silavahn
Brandi Simpson
Jerry Simpson
Timothy Simpson
Angel Singleton

Darrell Sistrunk
Blaine Smith
Charity Smith
Joey Smith
Kendra Smith
Lisa Smith

Lynn Smith
Melissa Smith
Michael Smith
Tina Smith
Todd Smith
Darrell Spraggins

Chad Stancil
Tricia Still
David Stinson
Nakai Stinson
Toni Stinson
Mary Alice Strawn

Stephanie Striblin
Dawn Stickland
Tammy Strickland
Veronica Strickland
Tawana Summers
David Sumner

April Swarthout
John Tate
James Taunton
Brian Taylor
Stacey Taylor
Vernia Taylor

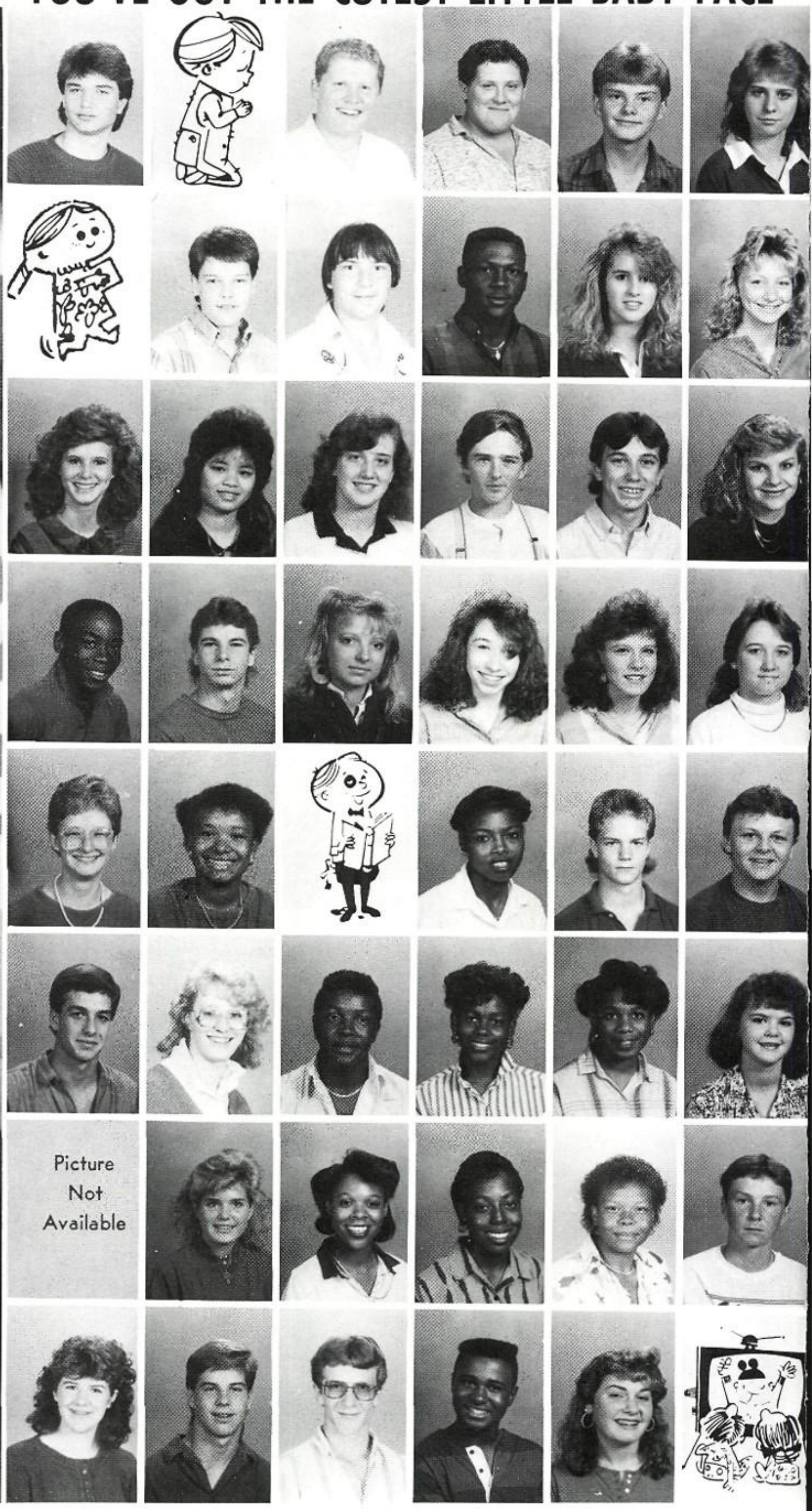

Picture Not Available

"YOU'VE GOT THE CUTEST LITTLE BABY FACE"

Billy Wayne Thomas
Bobby Thomas
Ernest Thomas
Frankie Thomas
Kevin Thomas
Latrena Thomas

Gerald Turner
Michael Thompson
Beverly Thorton
Gina Tomlinson
Keith Torbert
Dewayne Truitt

Lorriane Tudor
John Tyson
Patty Varney
Zack Vaughan
Lamar Vickerstaff
Evonne Vinson

Erik Vogler
Janna Waldrop
Wesley Waldrop
Kelvin Wallace
Mary Wallace
Melnin Wallace

James Waller
Heather Watts
Rochelle Watts
Mitch Welforn
Ronnie Wielch
Frank Whatley

Tandra Whatley
Dawne Wheeles
April White
Latonya White
Todd Whitlow
Jennifer Whitworth

Bill Webe
Angel Wilkerson
Chris Wilkes
Barry Williams
Brian Williams
Natakii Williams

Troy Williams
Vandrayer William
Michael Willis
Amanda Wilson
Corey Wilson
Tewan Wilson

"YOU'VE GOT THE CUTEST LITTLE BABY FACE"

Jermaine Wisdom
Michael Woods
Tinka Woodson
Shannon Worley
David Wortham
Andrea Wright

David Wright
Jenkins Wright
Jonathan Wright
Lisa Wright
David Yates
Paul Yates

Tami Yates
David Askew

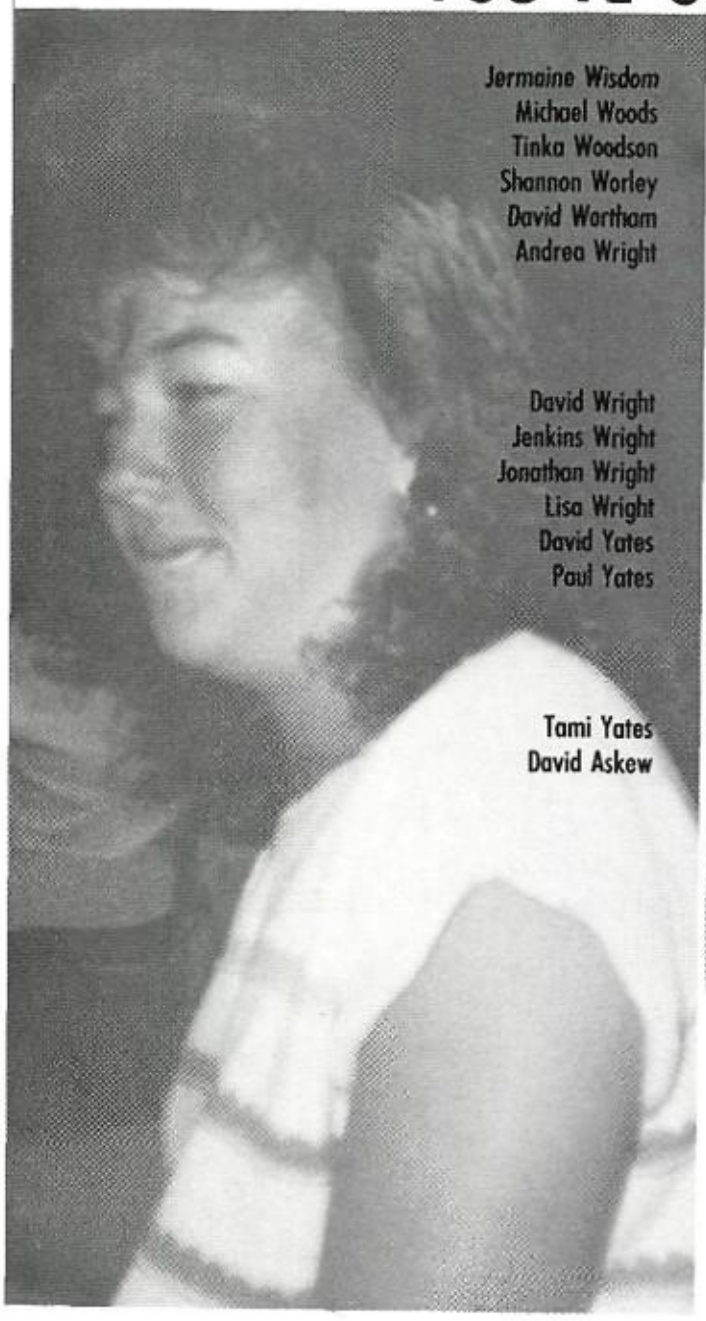

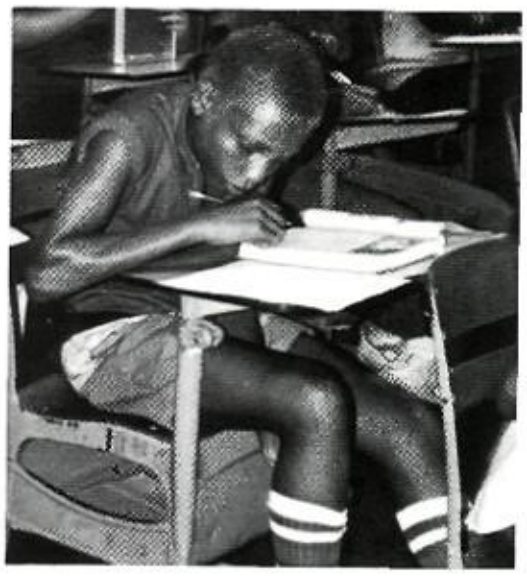

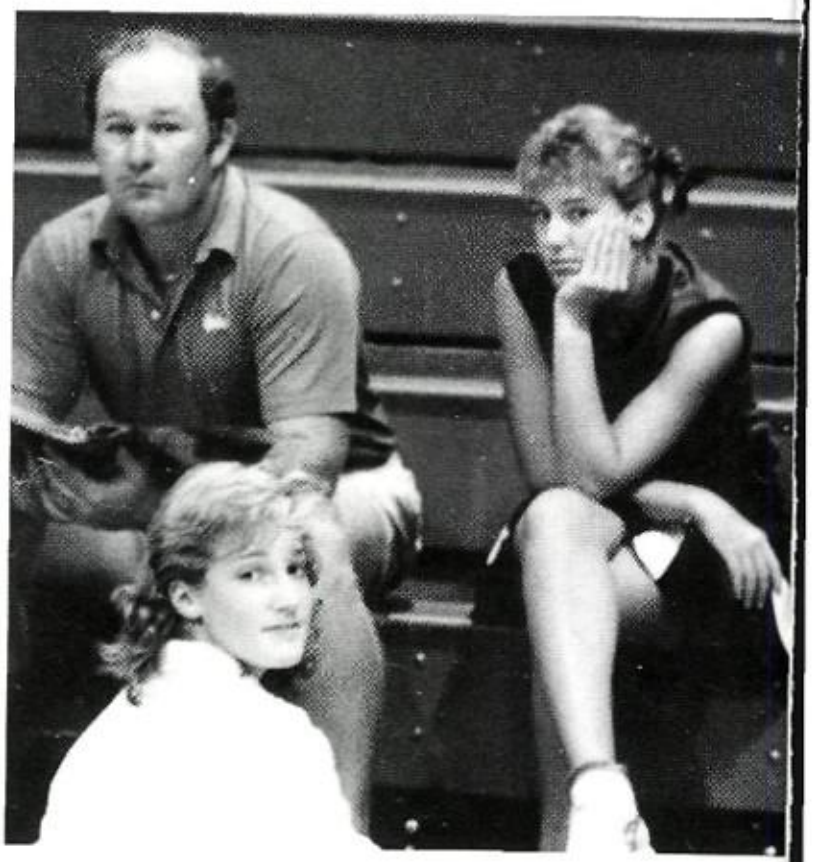

1991 • 1991 • 1991 • 1991 • 1991 • 1991 • 1991 • 1991 •

"YOU'VE GOT TO BE THE CUTEST LITTLE BABY FACE"

FRESHMEN!

1991 • 1991 • 1991 • 1991 • 1991 •

"YOU'VE GOT THE CUTEST LITTLE BABY FACE"

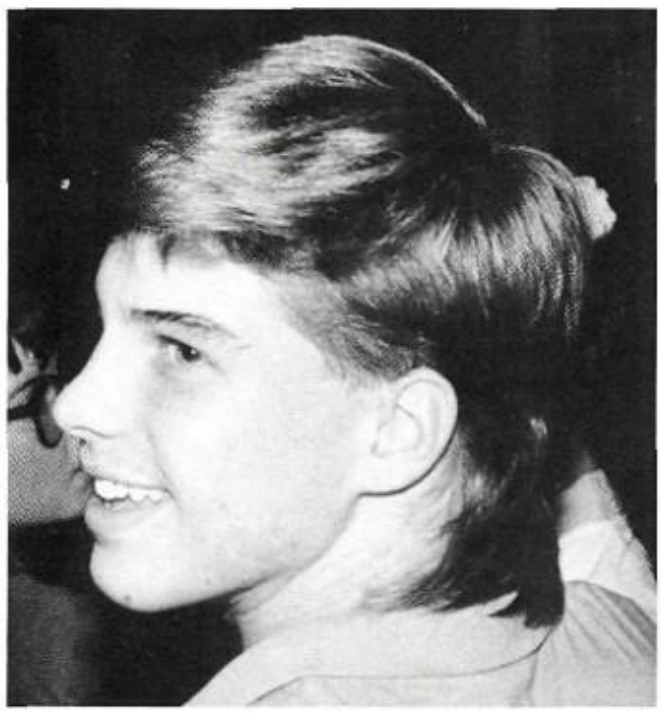

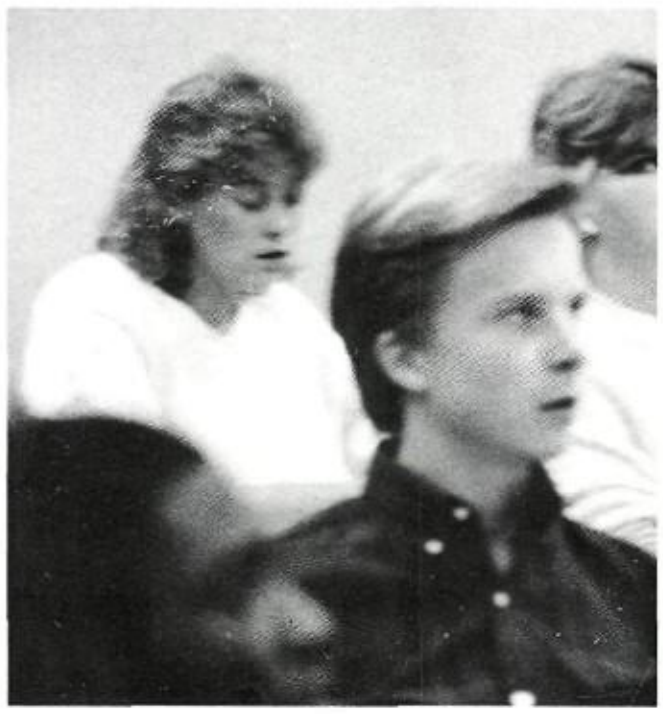

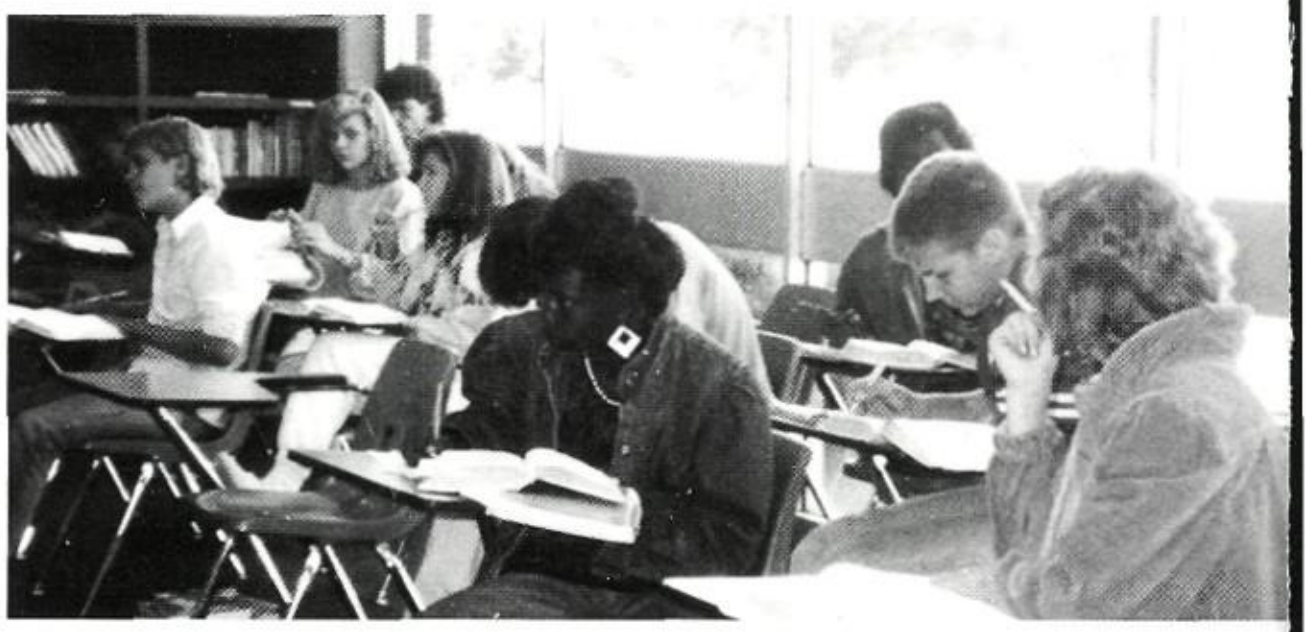

"YOU'VE GOT THE CUTEST LITTLE BABY FACE"

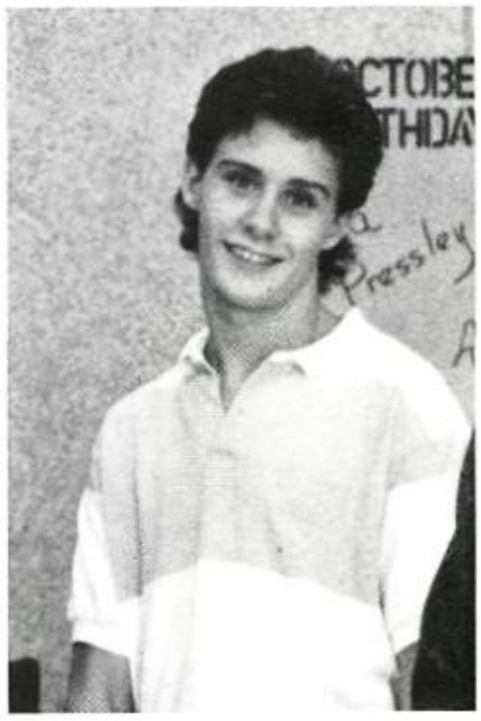

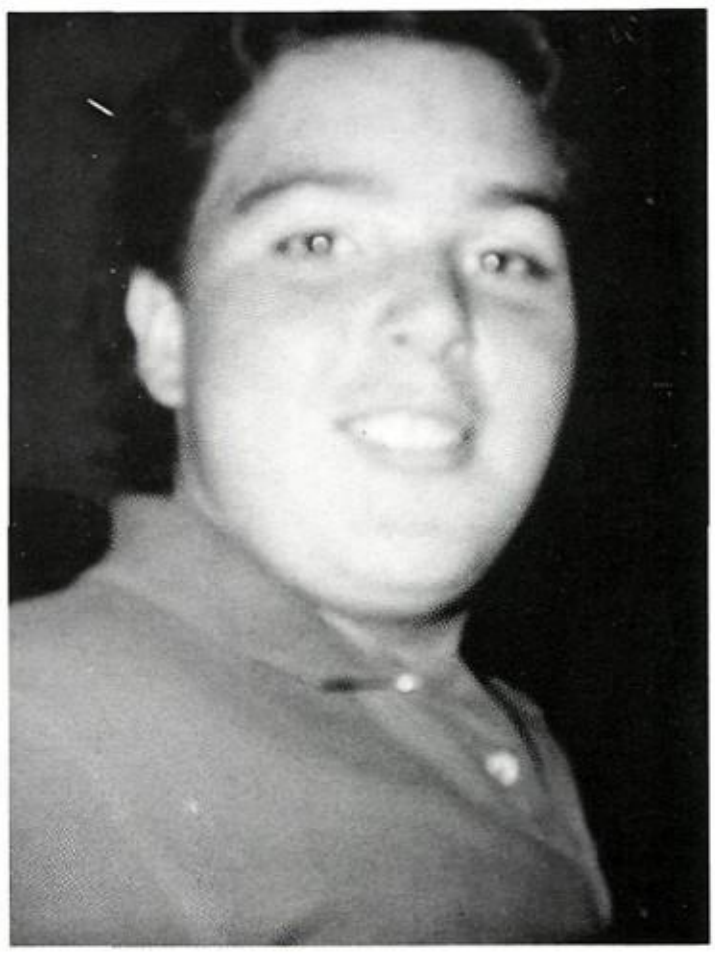

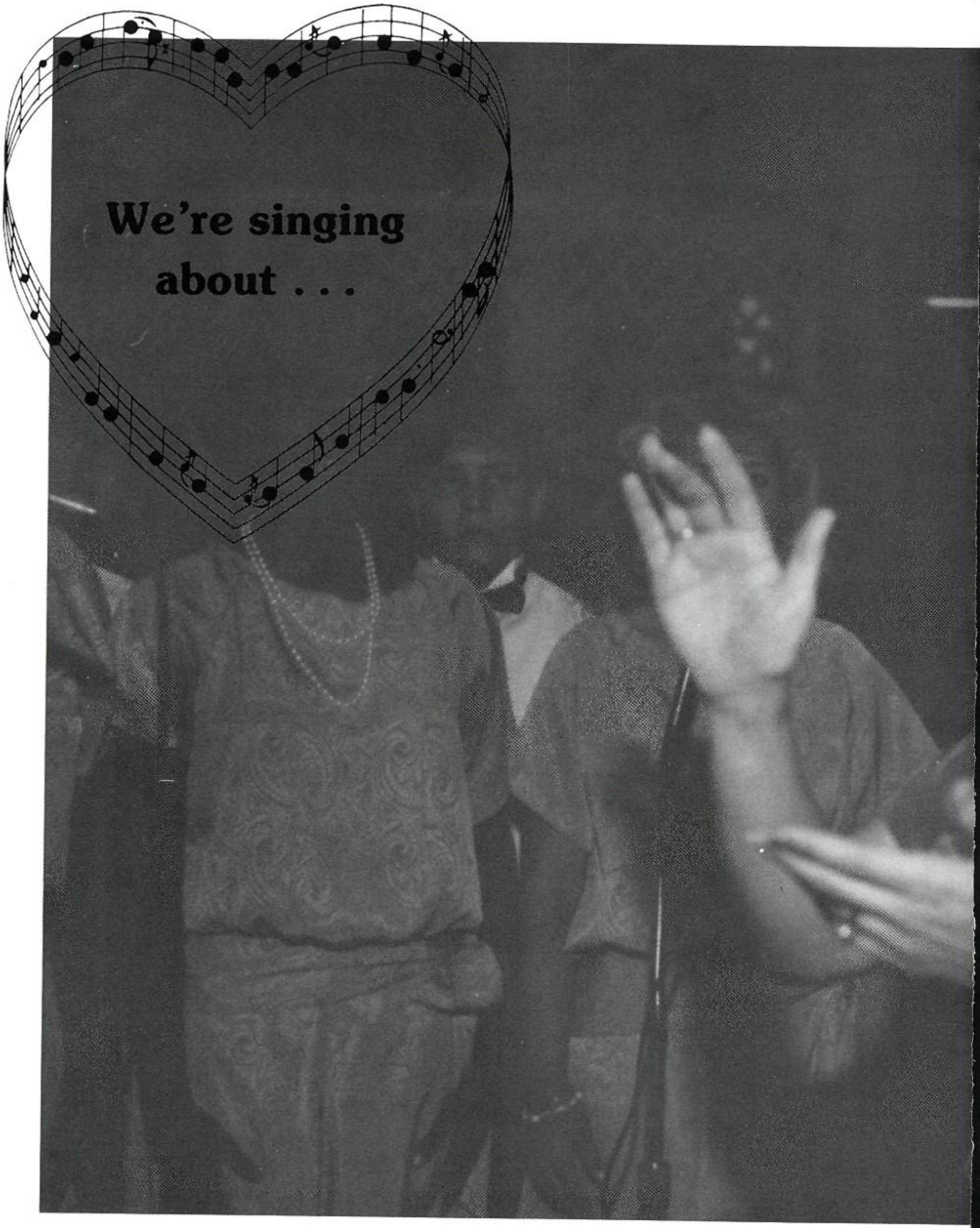

Our Lead

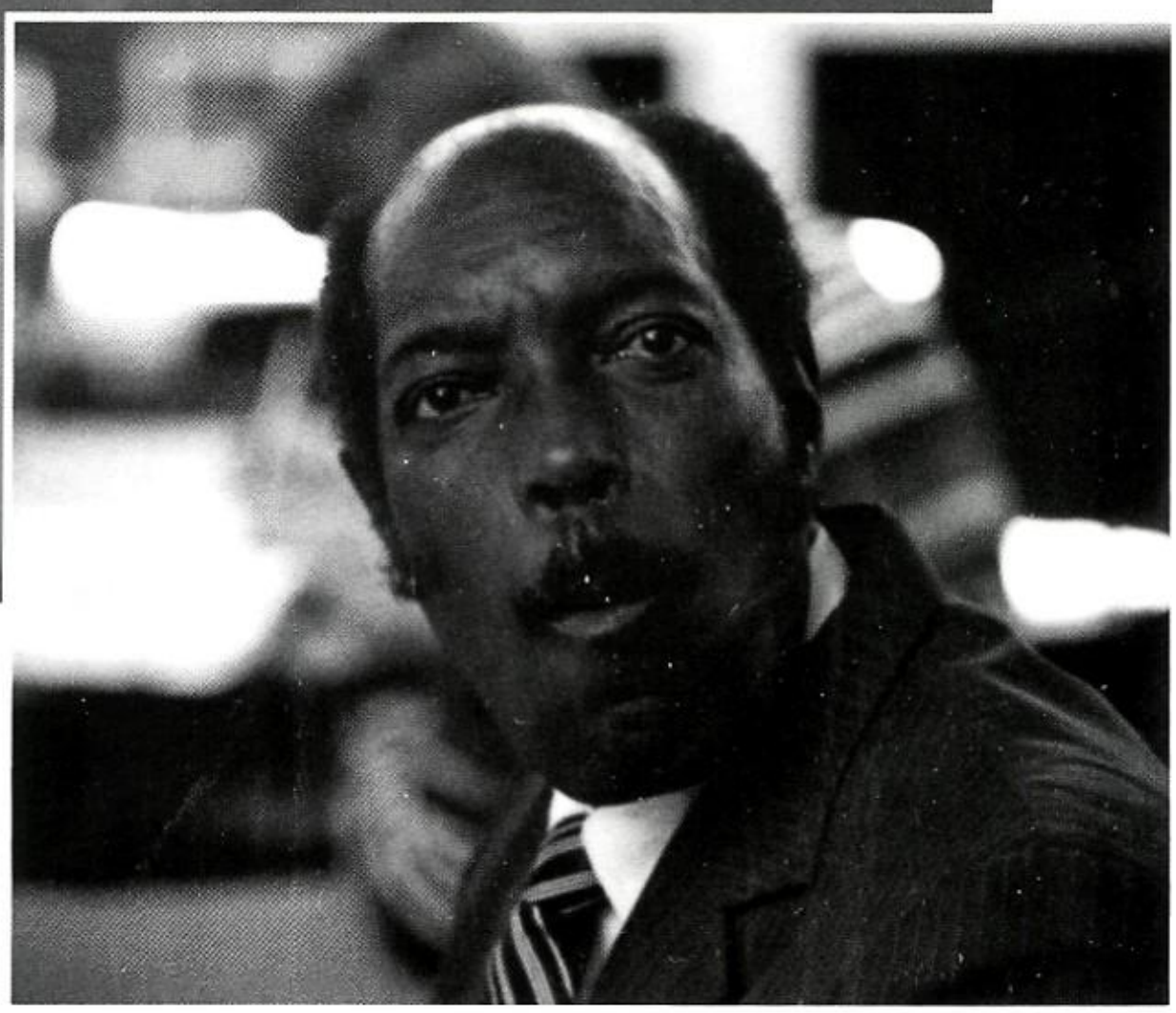

ers

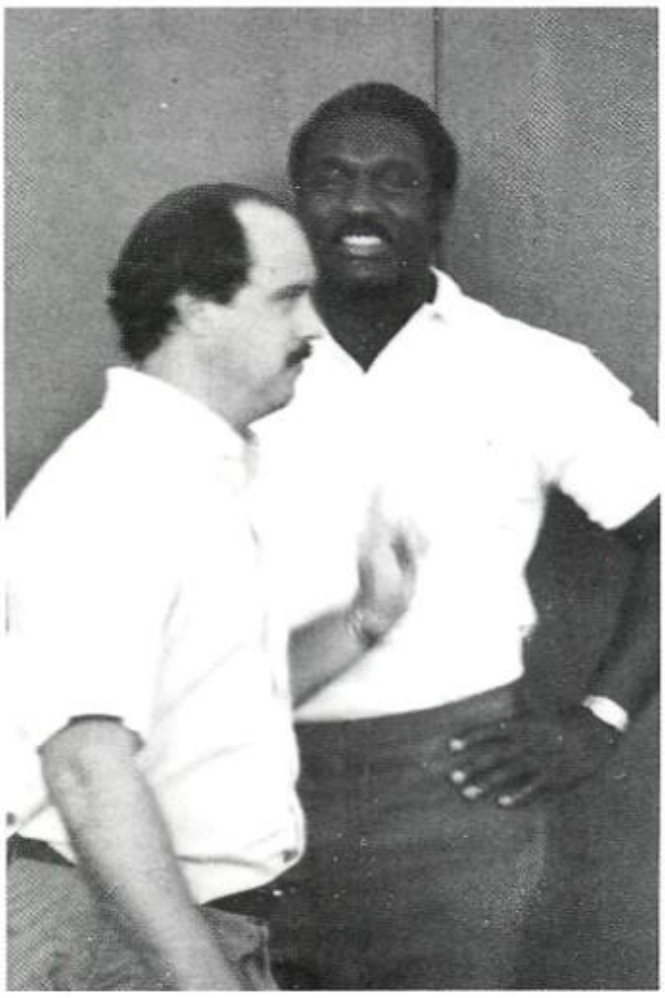

Dedication . . .

Karen Davis

K. Davis — alias "Betty Davis" — this year the Zig Zag staff dedicates he yearbook to you. After all of your splits and punny jokes, we couldn't et you go unrecognized. Who else bangs her head to heavy metal music fter hours? Only you, K. Baby!! Have you ever considered becoming a rofessional cheerleader?

You have worked long and hard with your English classes, and that ain't o lie! Anchor Club would have sunk without you, (heh! heh!) and we all ppreciate your efforts and accomplishments!

WE LOVE YOU, SEXY!!!

The Zig Zag Staff '88

James Brantley
Art

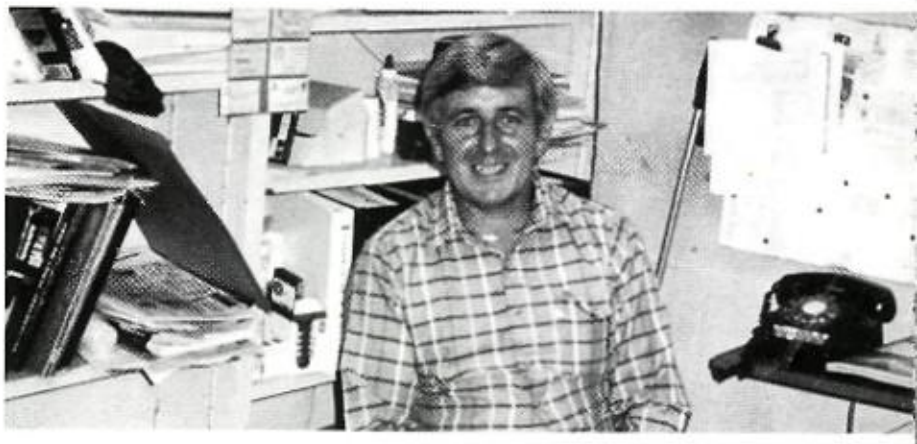

Pat McKinney
Auto Mechanics

Mike McGee
Band

Mike Stough
Band

Ed Weatherman
Building Construction

Sue Adams
Child Care

Gayle Smith
Chorus

Brooka Stokes
Commercial Sewing

Thad Burgess
Distributive Ed.

Lamar Sellers
Distributive Ed.

Chuck Barber
Driver's Education

Rozell Sims
Driver's Education

Mary Ann Casey
English

Karen Davis
English

Margaret Devers
English

Claire Feild
English

Leon Fletcher
English

Charles Hannah
English

Karen Jeane
English

Terry Mitchell
English

Allison Orr
English

Jimmie Tyson
English

Glenna Catrair
English/French

Janet Smith
French/Latin

Robert Orr
Guitar

Rie Bagwell
Home Economics

Elisabeth Spears
Home Economics

Gail Swarthout
Home Economics

Gene Campbell
HOSA

Betty Grandstoff
BOE

Claire Plott
BOE

Jerry Williamson
Horticulture

David Barron
Math

Sandra Botta
Math

Gloria Campbell
Math

Rita Crouse
Math

Joe Hurst
Math

Carolyn Moore
Math

Juanita Parker
Math

Dee Voyles
Math

Mary C. Whatley
Math

Larry Philpott
P.E.

Emily Severin
P.E./Health

Joe West
P.E.

Joe Wilson
P.E.

Sara Wilson
P.E.

Carolyn Barnes
Science

Bobby Kelley
Science

Grace Lewis
Science

Jane Mount
Science

Beverly Smith
Science

Emily Smith
Science

Melinda Tuttle
Science

Pat Nix
Spanish

Fred Stearns
Spanish

Cindy Davis
Special Ed.

Linda Felton
Special Ed.

Mark Jackson
Special Ed.

Gwen Mills
Special Ed.

Ottis Stephenson
Special Ed.

Jan Dukes
Social Studies

Don Johnson
Social Studies

Mari Ley
Social Studies

Linda Lundell
Social Studies

Steve Meek
Social Studies

Phyllis Peters
Social Studies

Gwen Price
Social Studies

Jim Rew
Social Studies

Don Shirley
Social Studies

Myrtis Burton
Typing

Russell Avery
Vocational

Jeanet Trammell
Librarian

Jeanenne Whitlock
Librarian

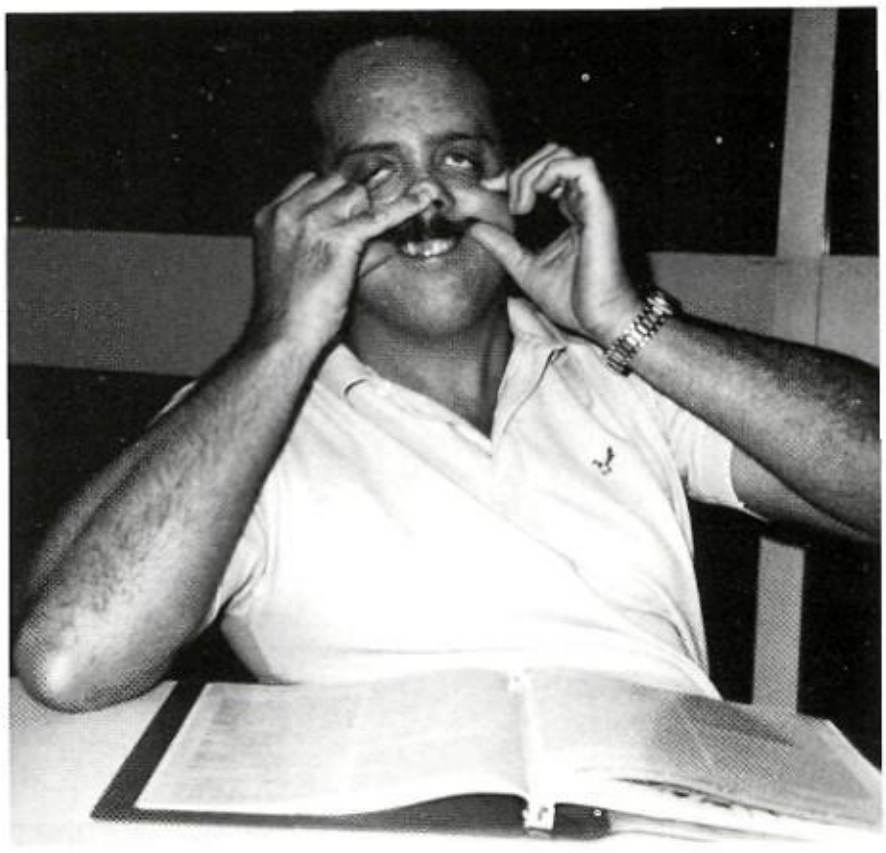

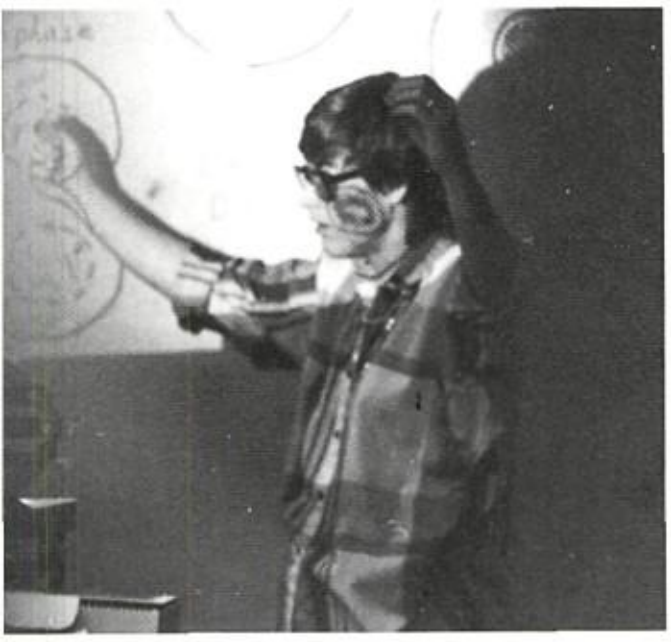

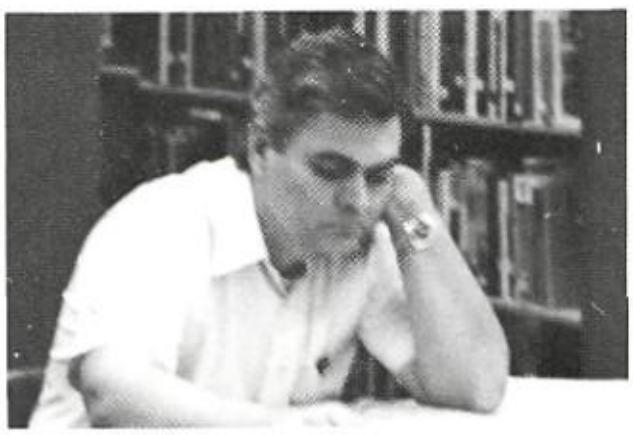

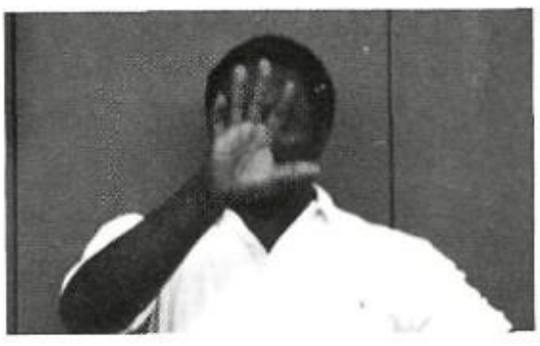

The following are aides to the faculty:

Judy Robinson
Charlotte Bracknell
Rebecca Burdell
Barbara Ruff
Denise Dowdell
Joan Barksdale
Pat Mitchell

CAFETERIA

MAINTENANCE

Cathy Nelson
Secretary

Shirley Brown
Secretary

Jackie Grigg
Bookkeeper

Susan Bruce
Resource Teacher

ASSISTANT PRINCIPALS

DON ROBERTS

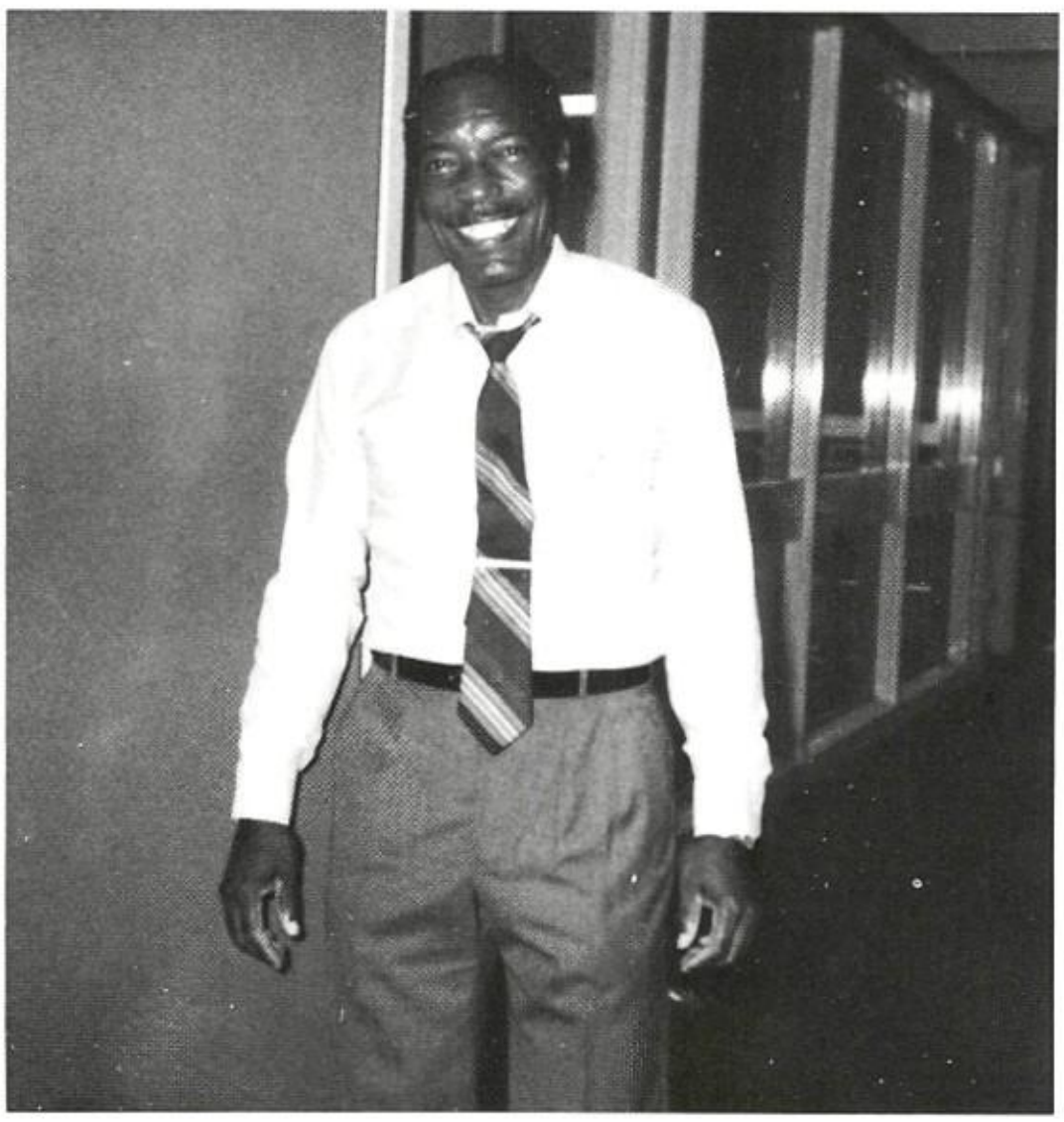

BURYL JONES

PRINCIPAL

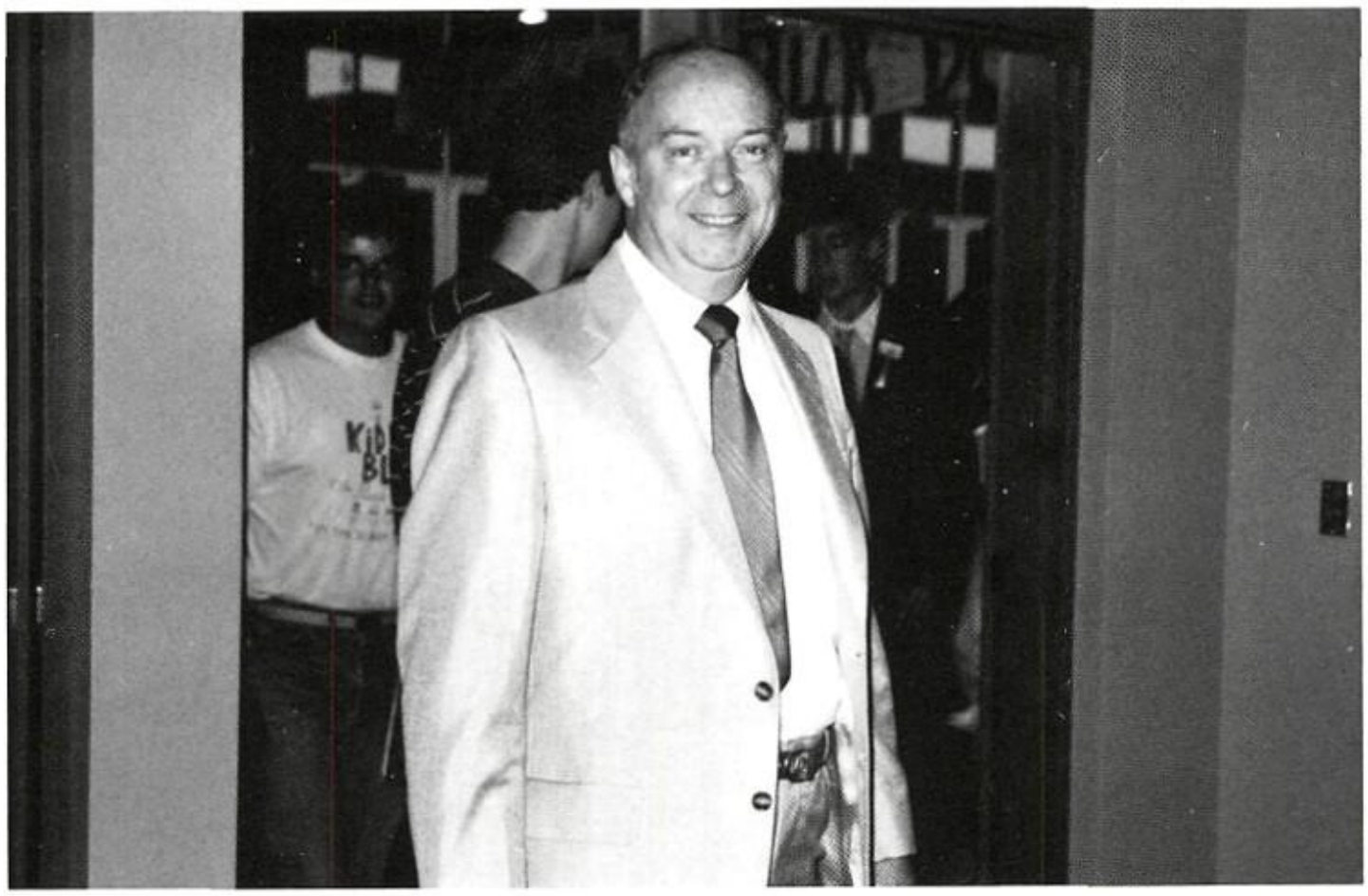

Dr. R. D. Weathers

The Annual Staff of '88-'89 thanks you for all the great things you've done this year and hopes that you have more great years to come.

SCHOOL BOARD

DR. CLYDE ZEANAH

"I fight authority but authority always wins."

By: John Cougar Mellencamp

SCHOOL GUIDANCE COUNSELORS

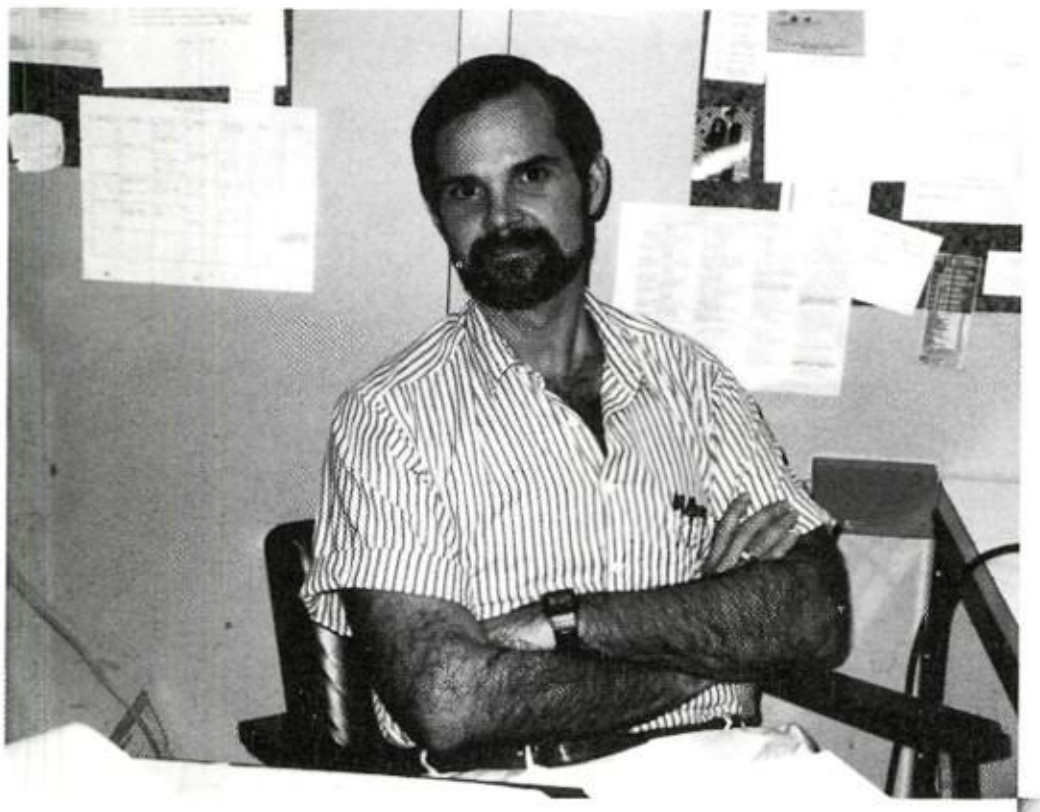

John Bedford

Patsy Parker

Darlene Wilmarth

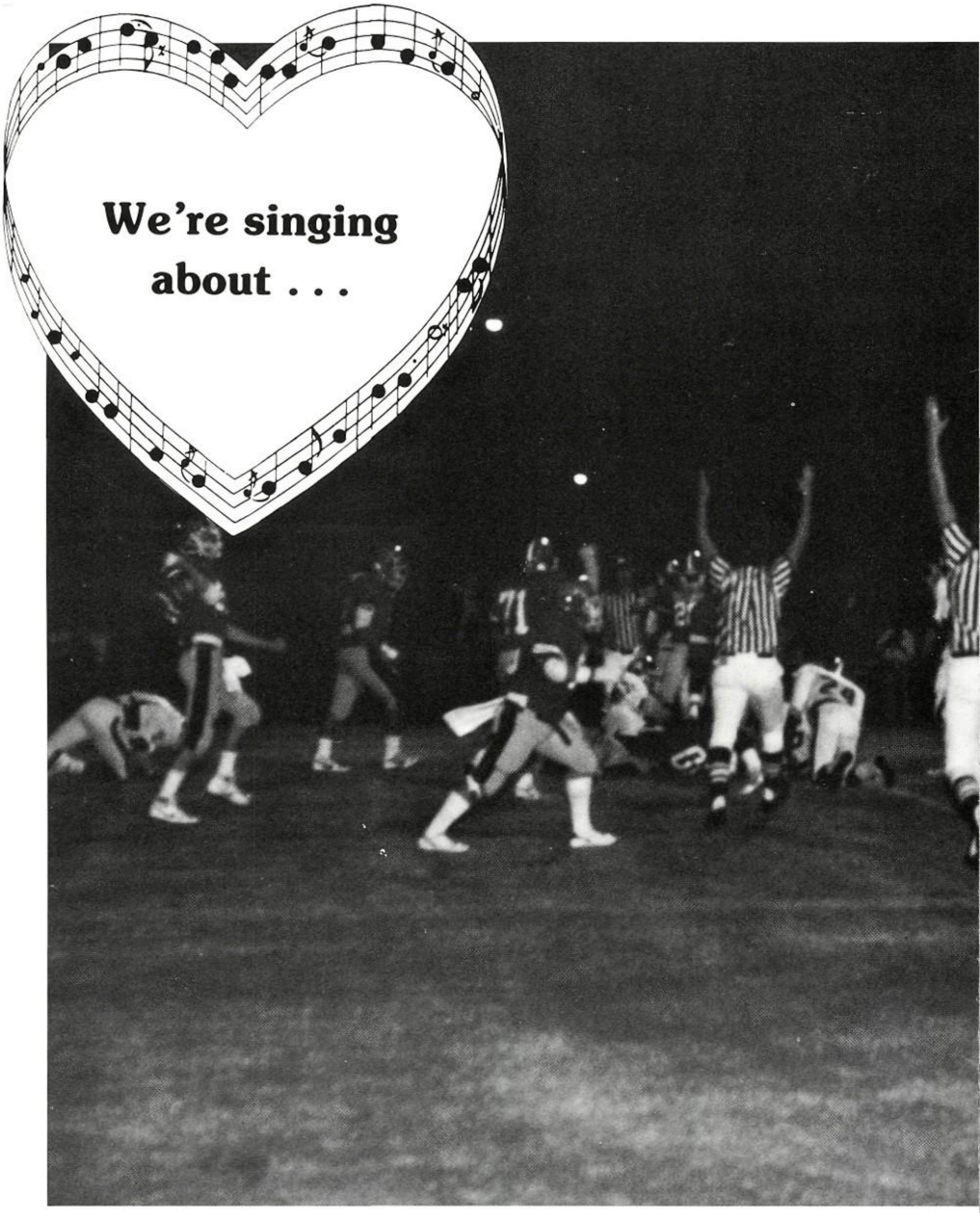

Our Movers and S

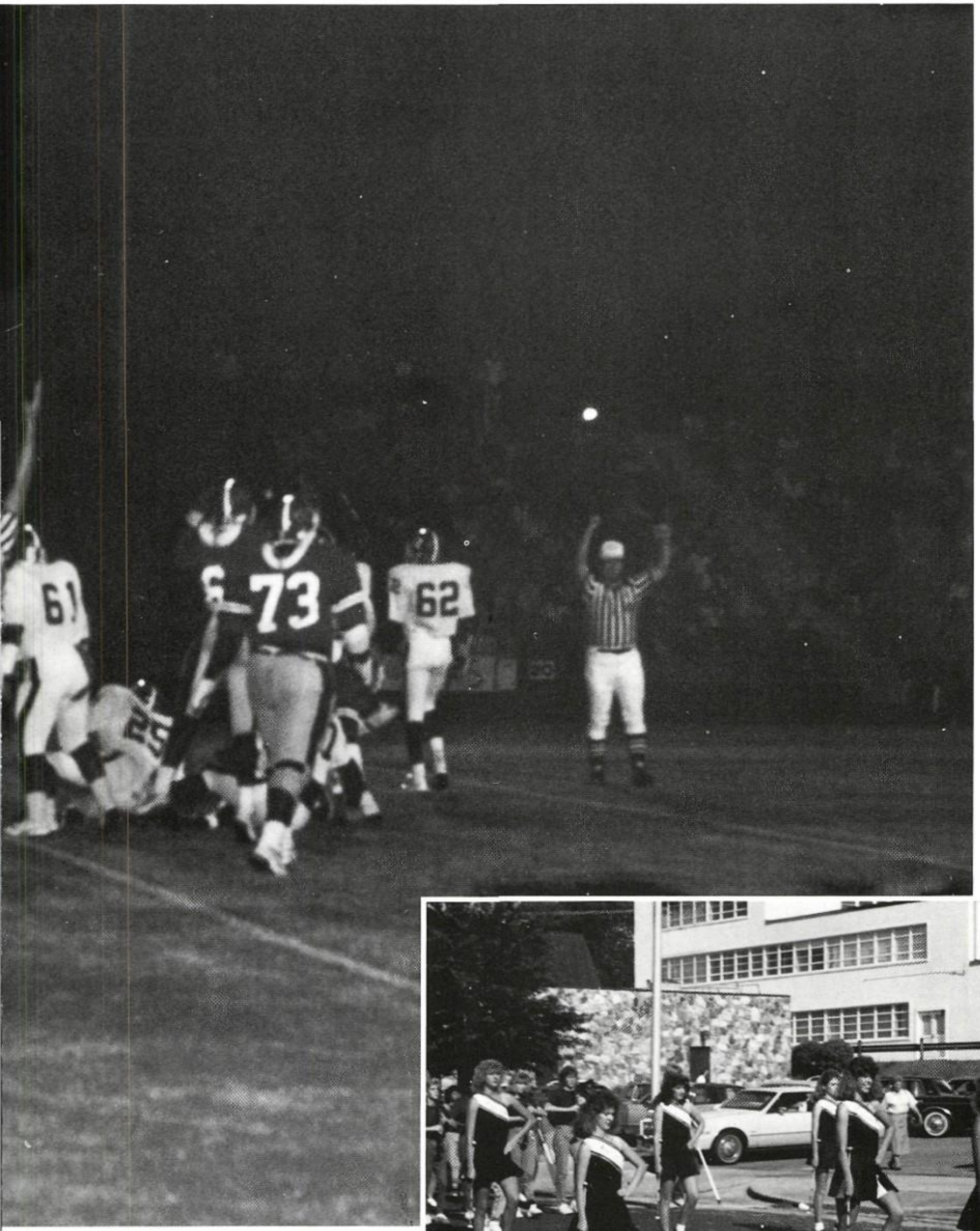

hakers

"WEEE ARE THE CHAMP-IONS . . ."

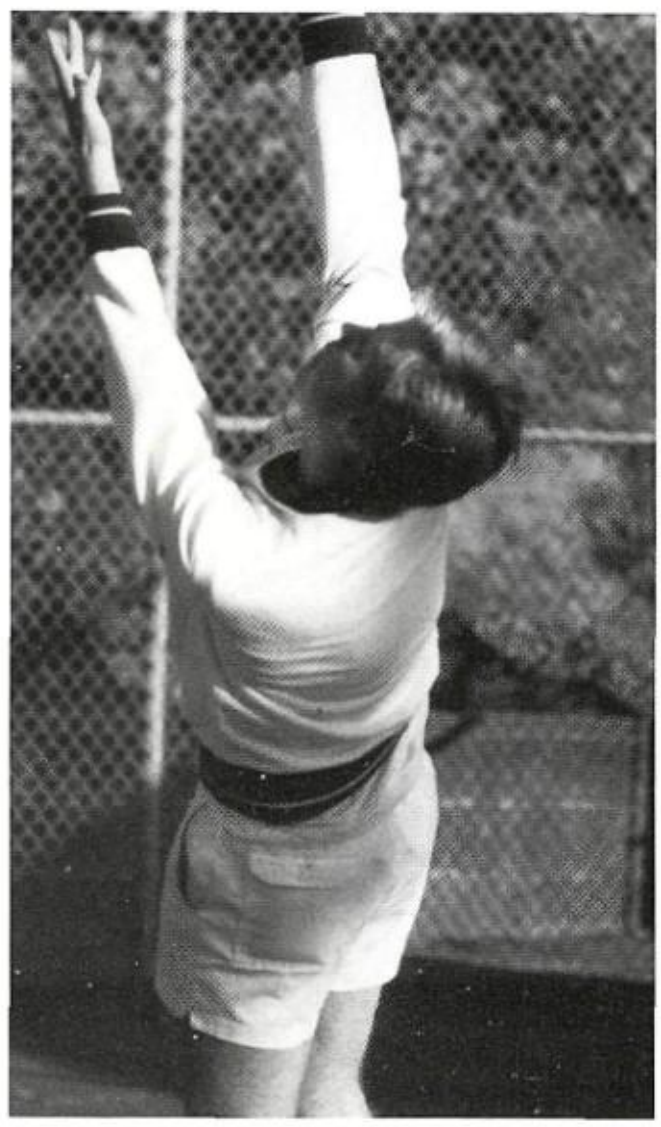

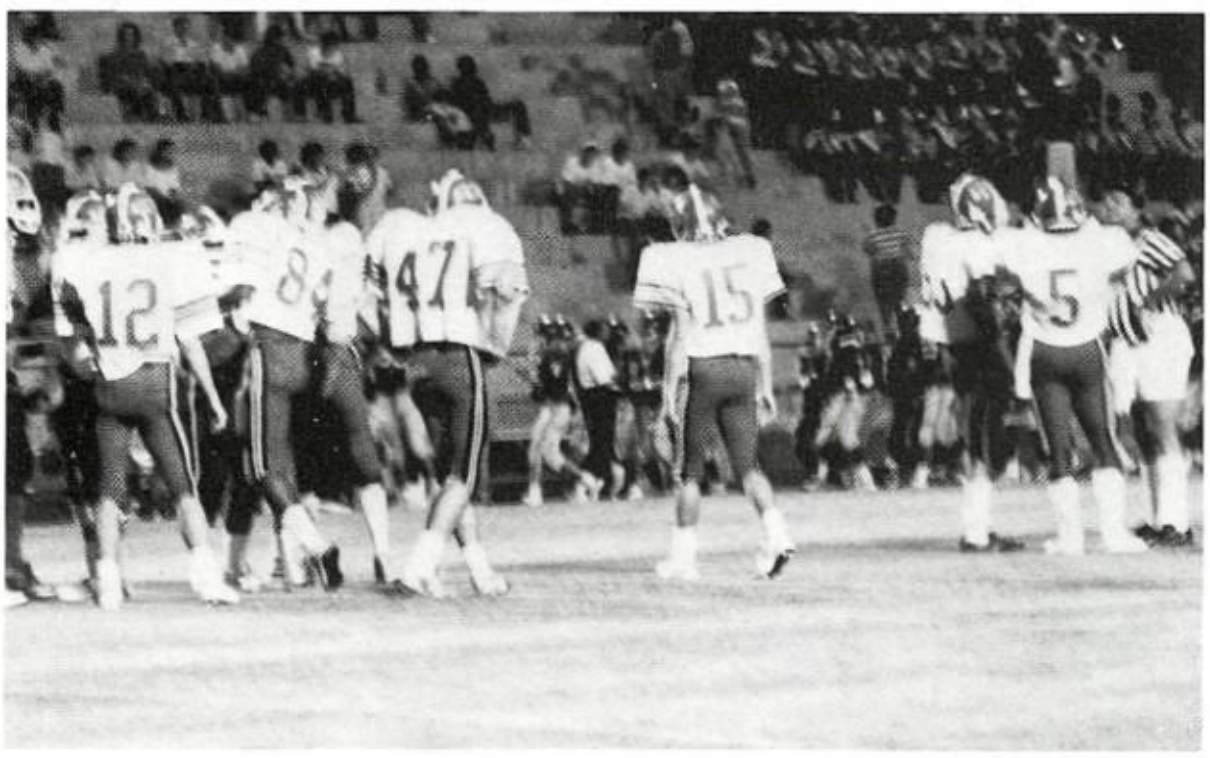

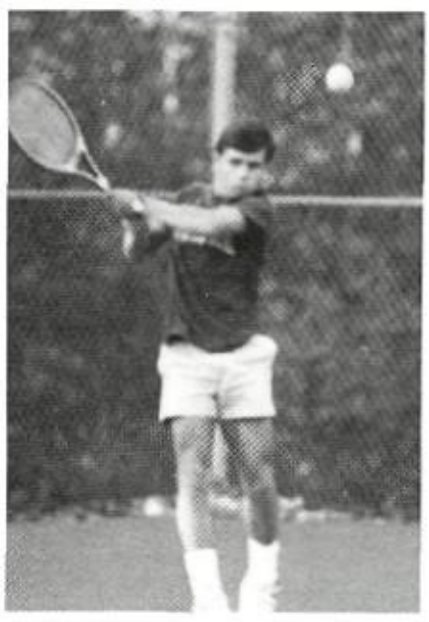

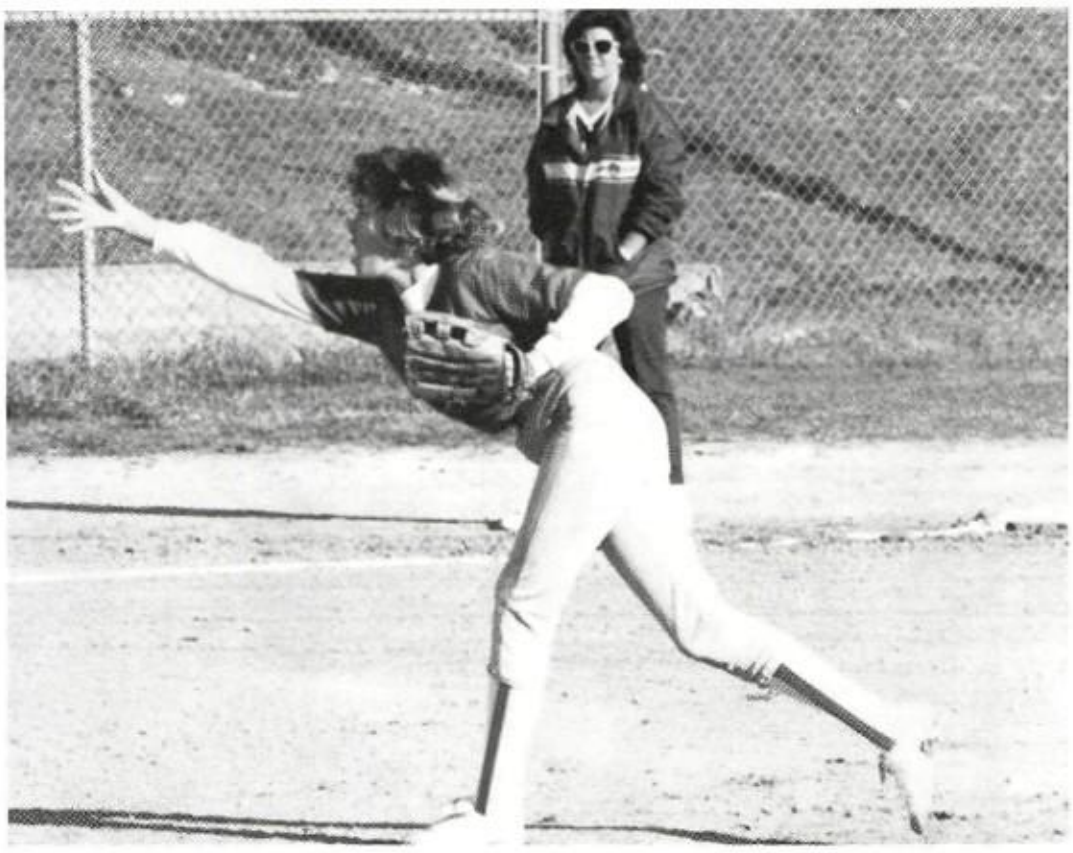

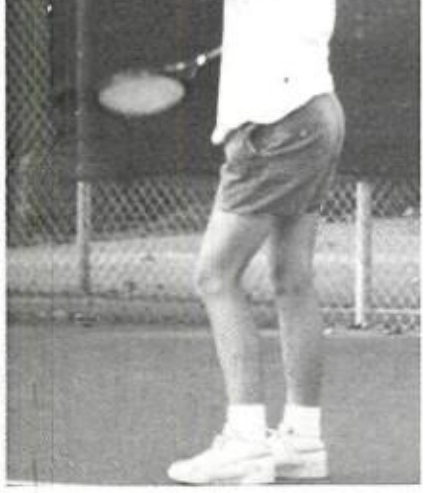

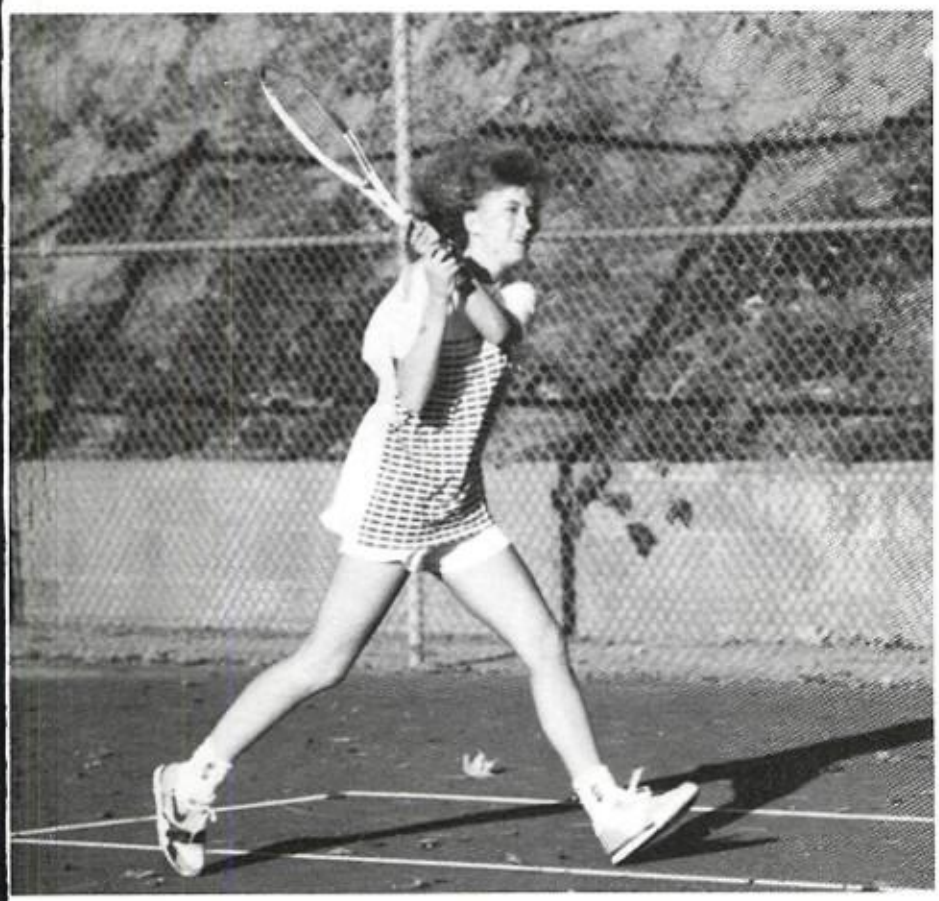

1987 O.H.S. BASEBALL TEAM

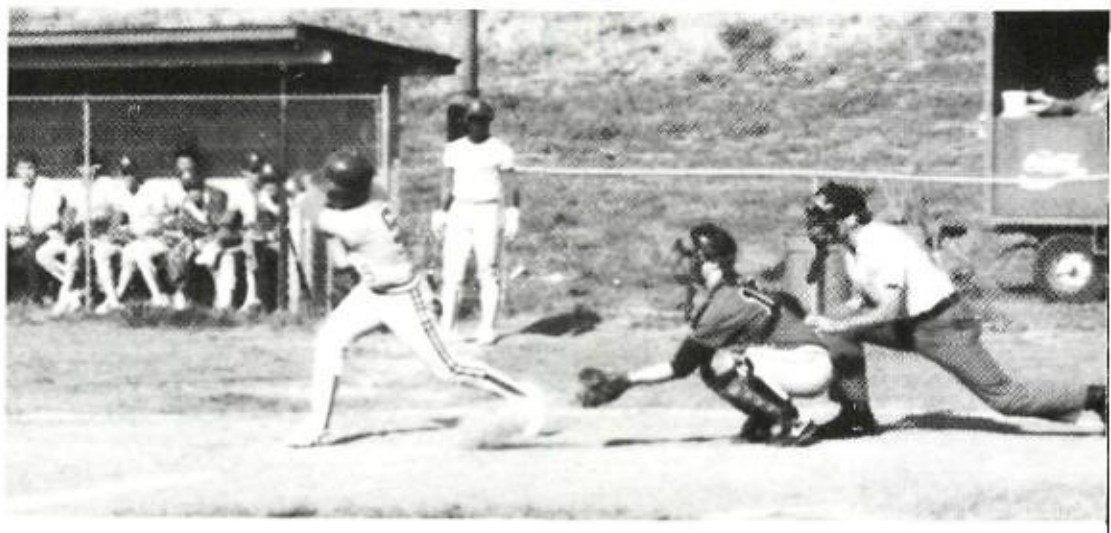

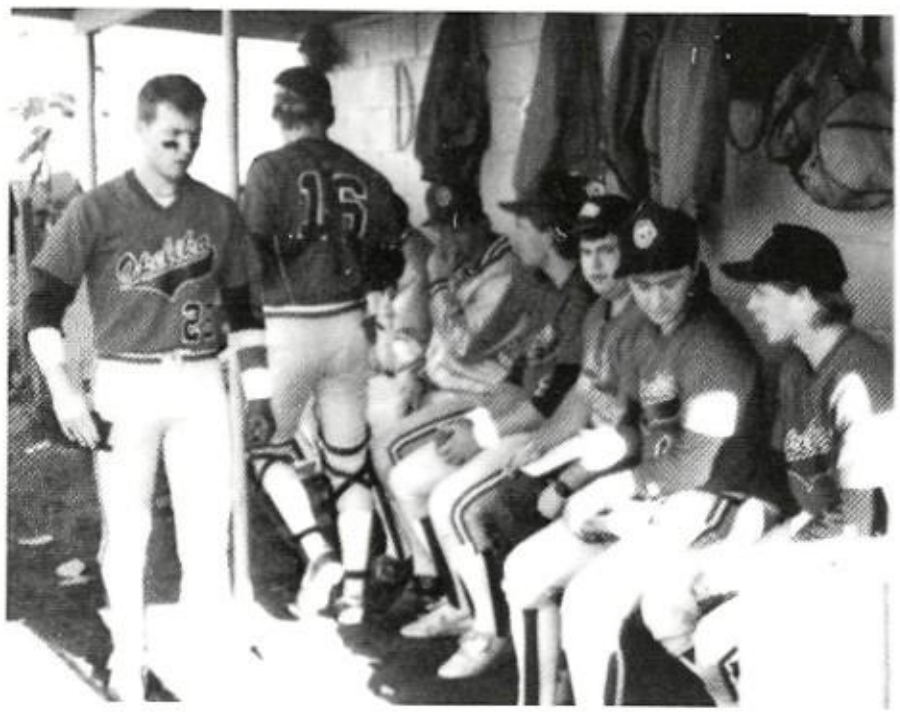

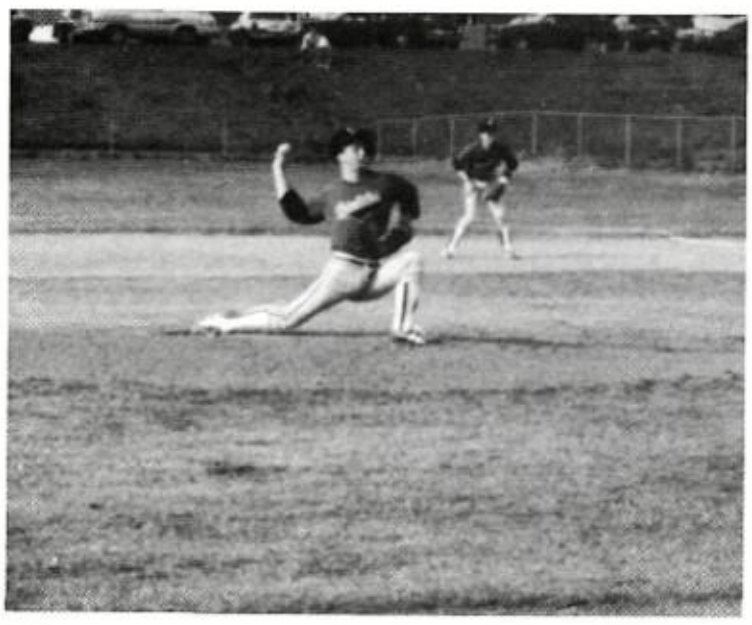

29

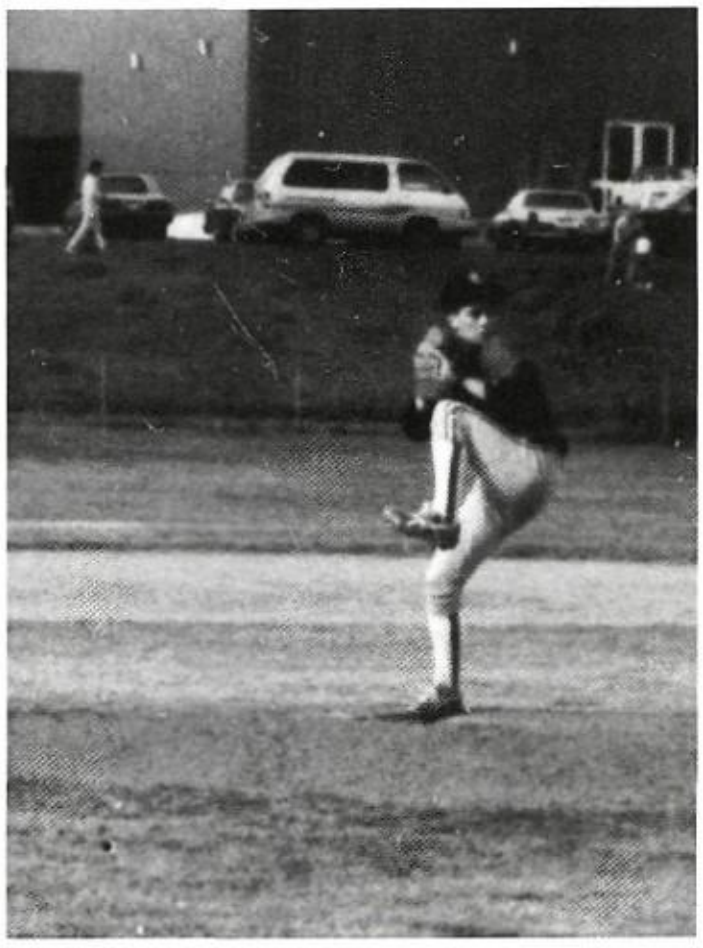

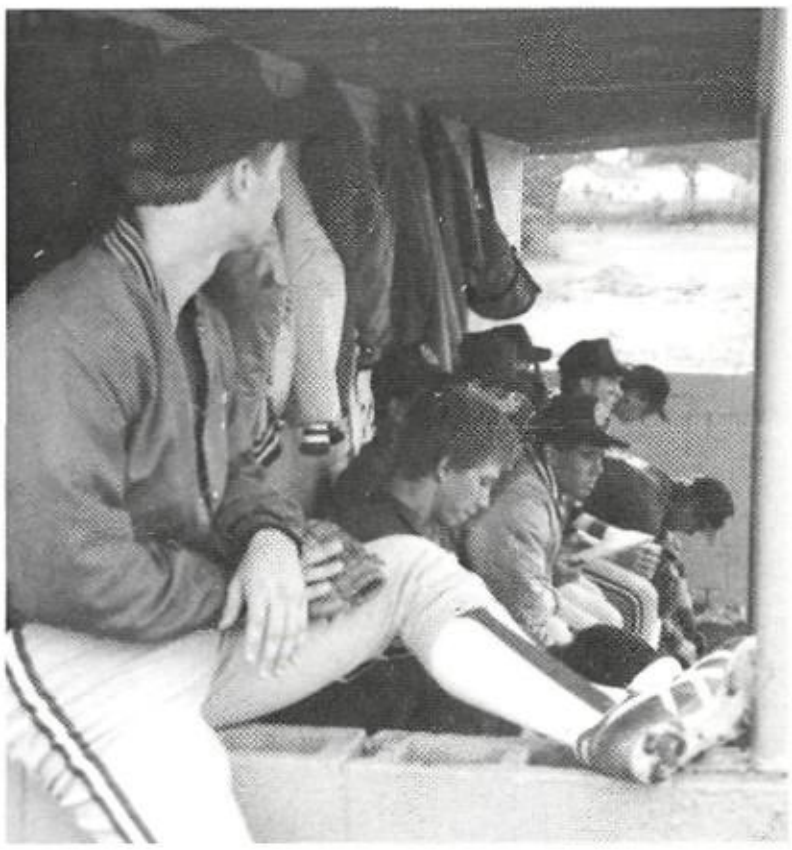

11
5

17
14

GOLF TEAM

Coach Joe Wilson

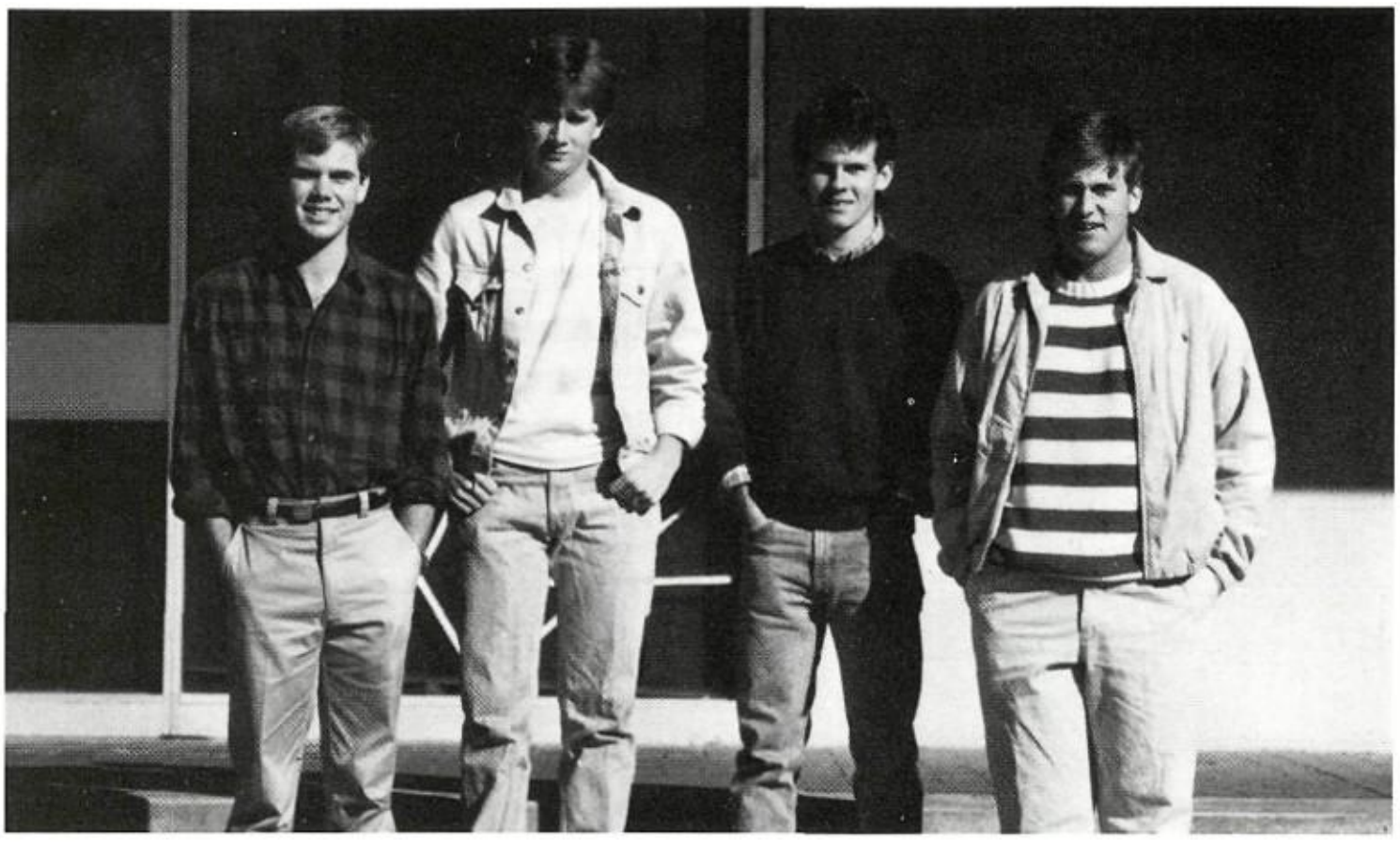

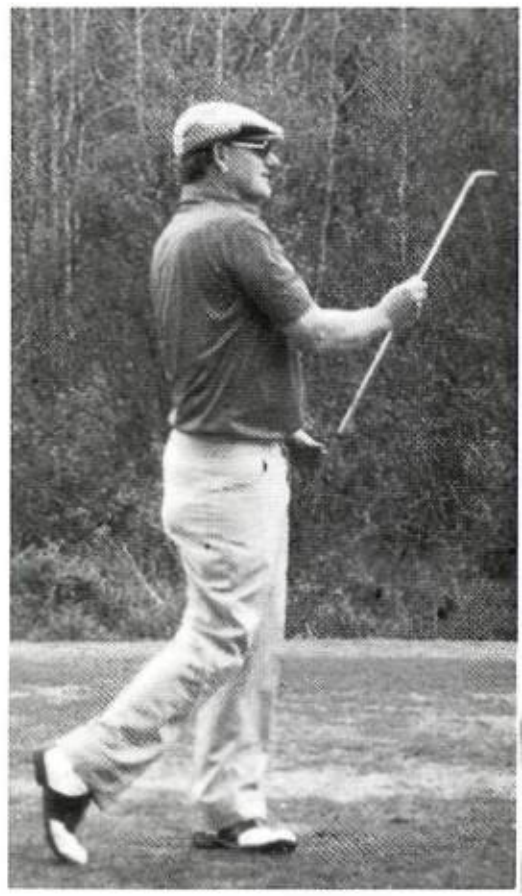

(L to R) Dan Kuykendall, P. J. Davis, Will Blackmon, Mike Newman. Not Pictured: Keith Turner, Brian Belcher.

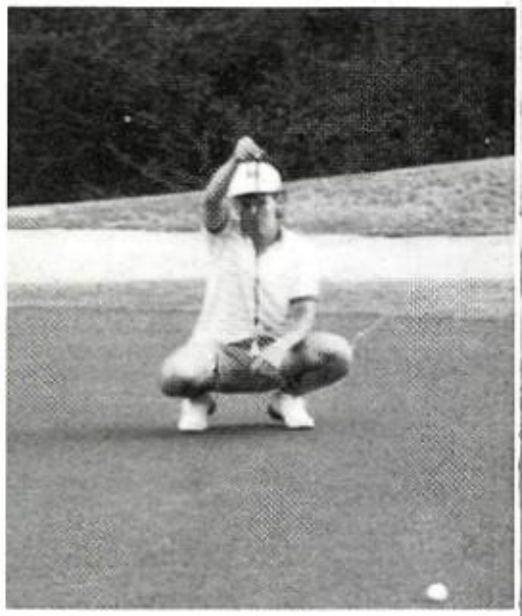

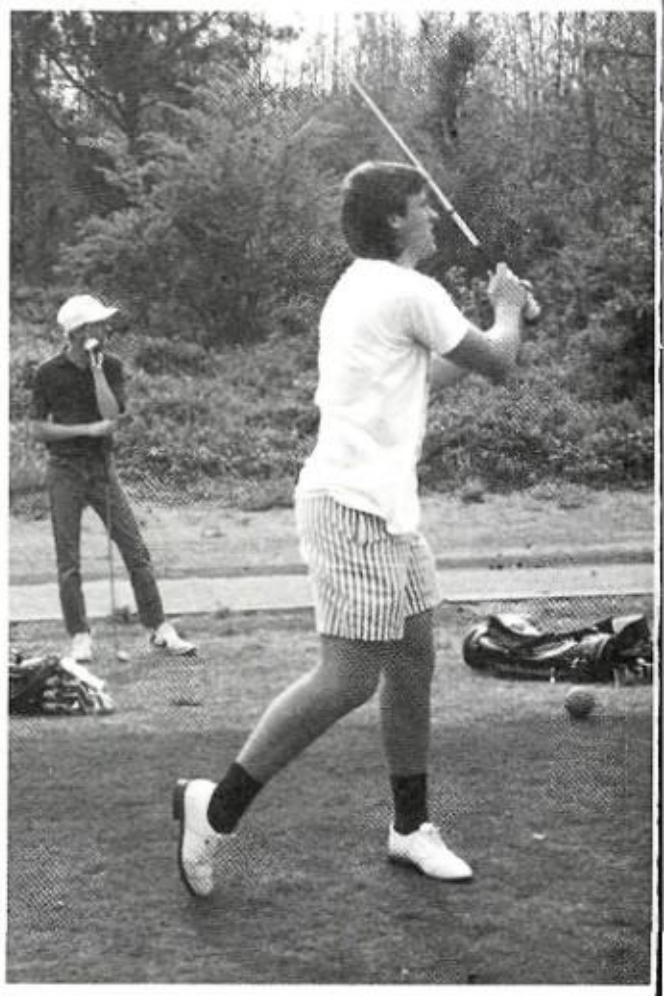

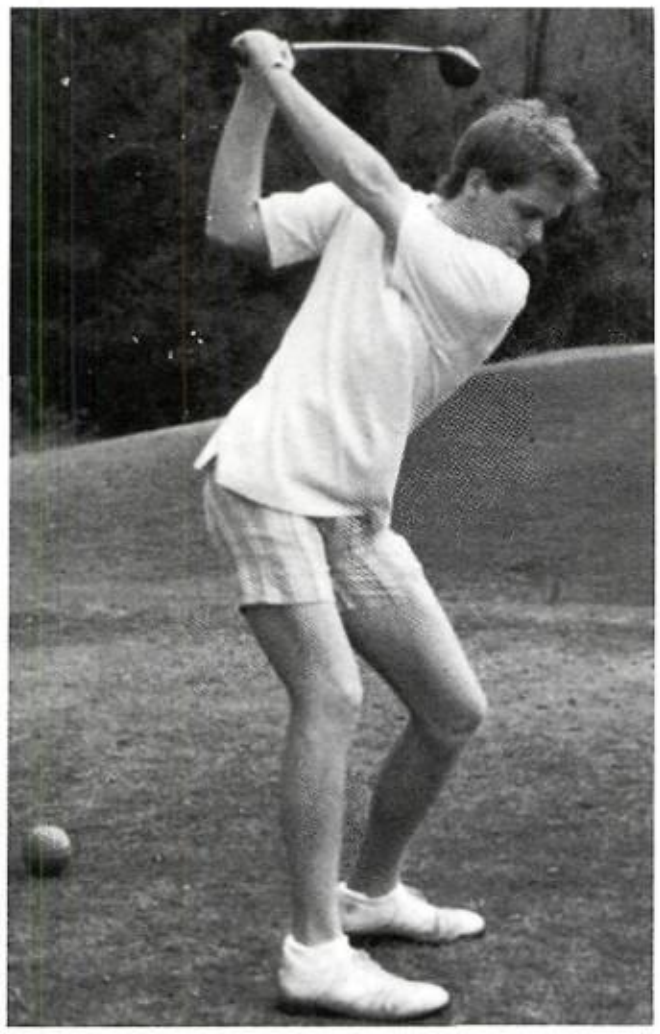

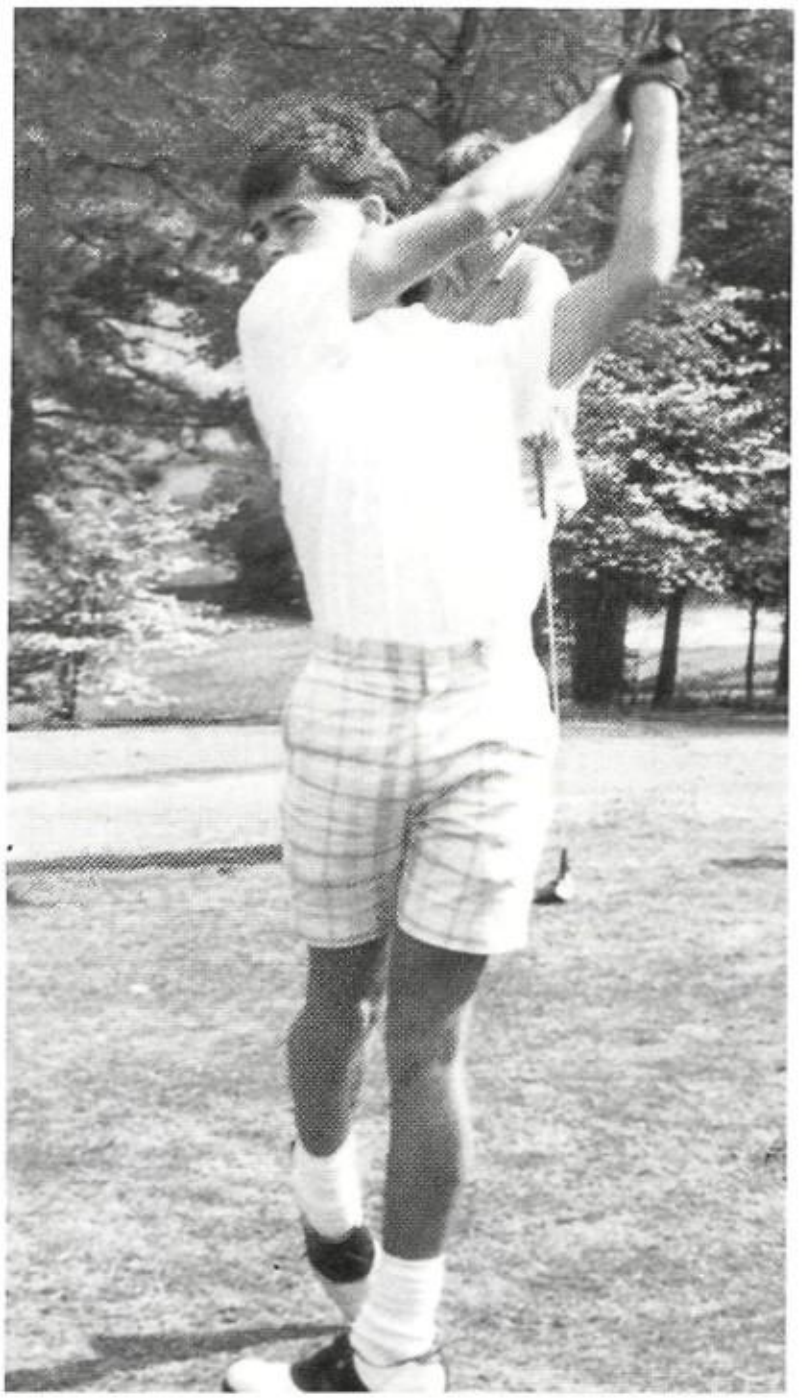

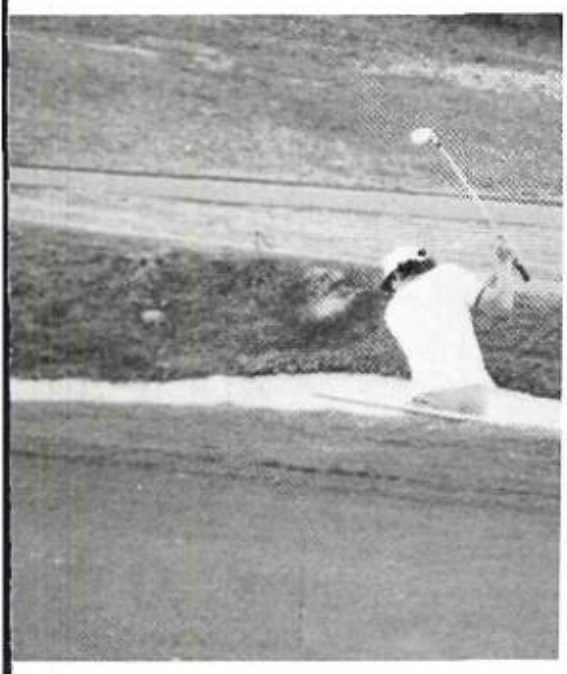

TRACK TEAM

Coach Terry Mitchell

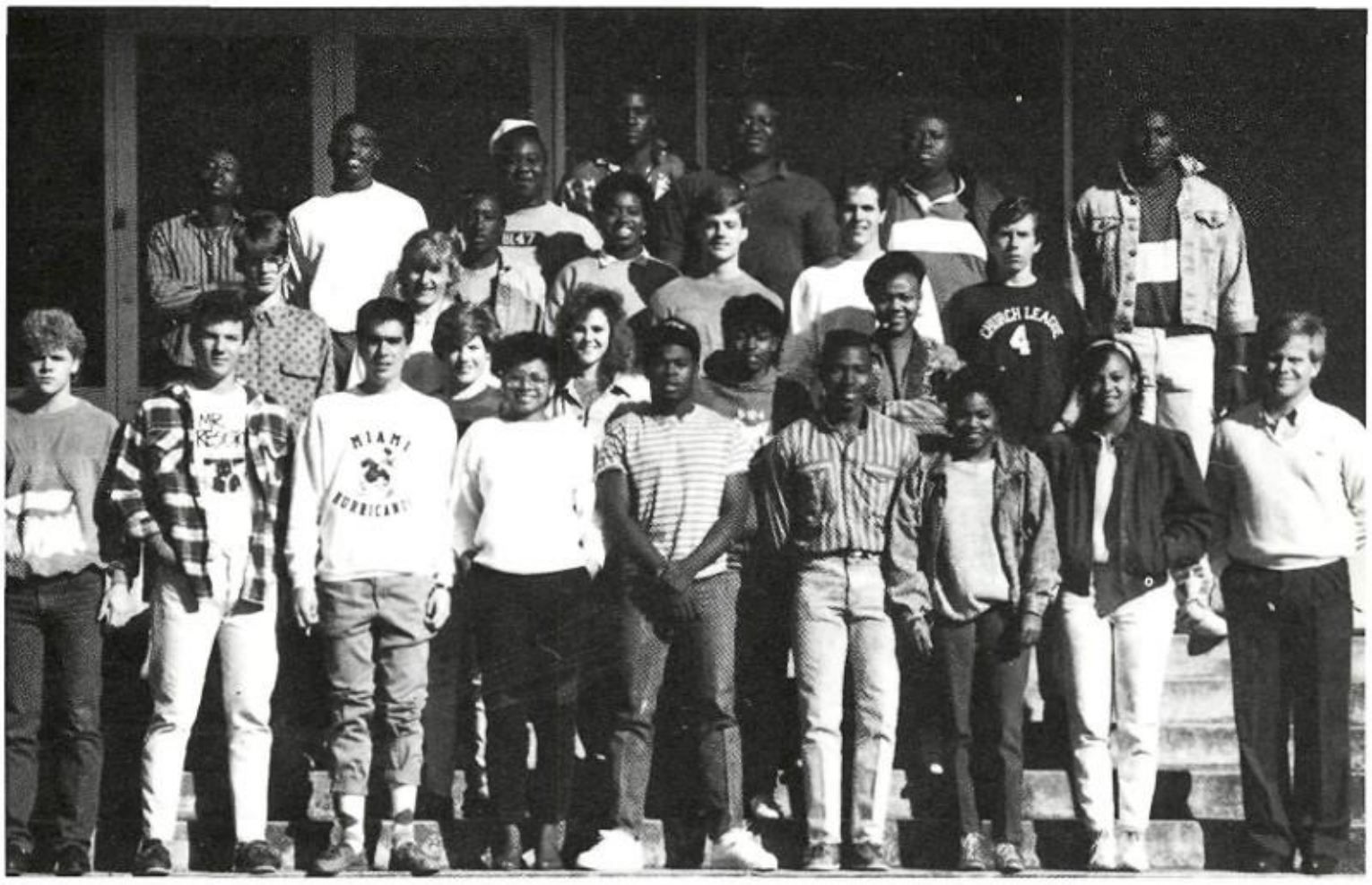

1st (L to R): Shane Coombs, George Mann, Brian Hannars, Rosalind Jennings, Dwight Stowe, Randy Ashford, Melissa Melton, Florine Harper. 2nd: Kathryn Newland, Kristi Pilkington, Sonia Ingram, Sabrena Murray. 3rd: Adam Burdette, Danny Garner, Lance Cook, Ty Garner, Ed Whatley. 4th: Tim Gunn, Schenita Frederick. 5th: Mike Paradise, Corey Wilson, Rodney Core, Tyrone Thornton, Michael Wynn, Michael Christian, Ronnie Vaughn.

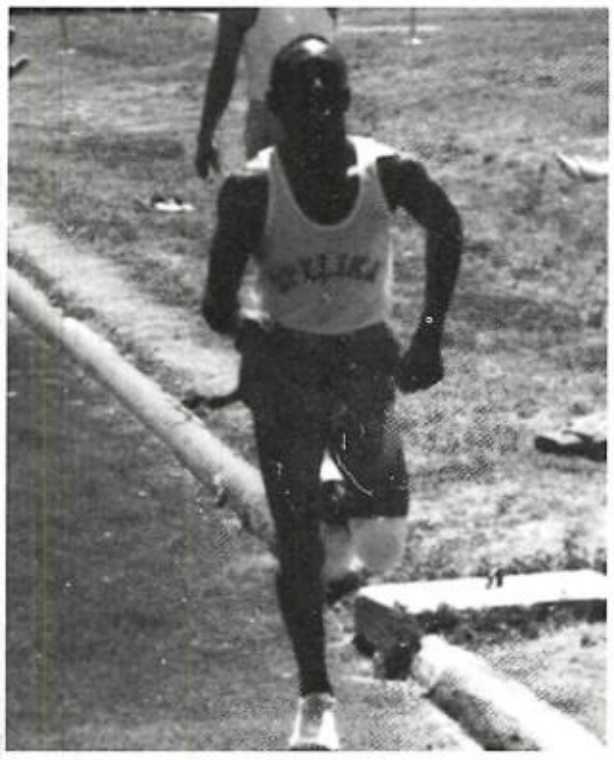

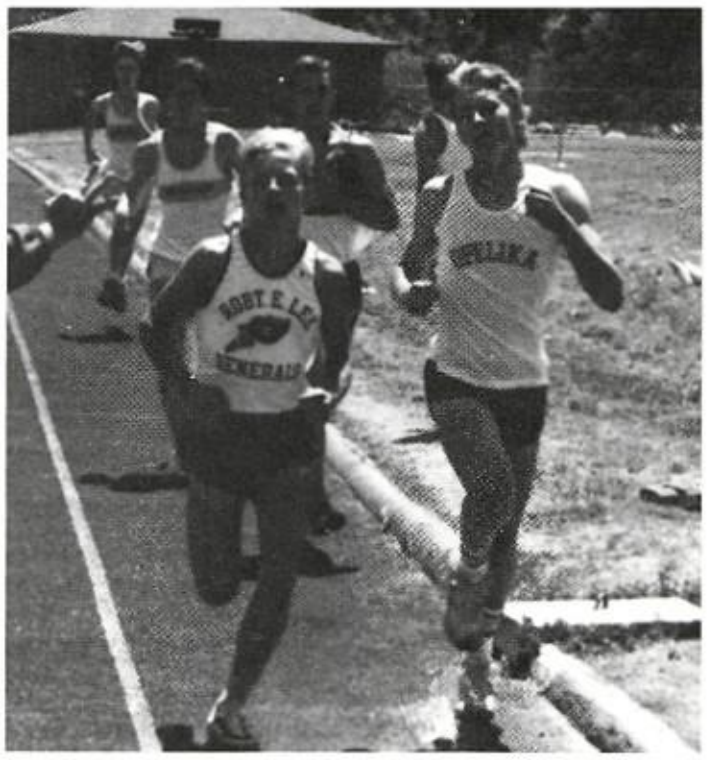

BOYS' TENNIS TEAM

Coach John Wilson

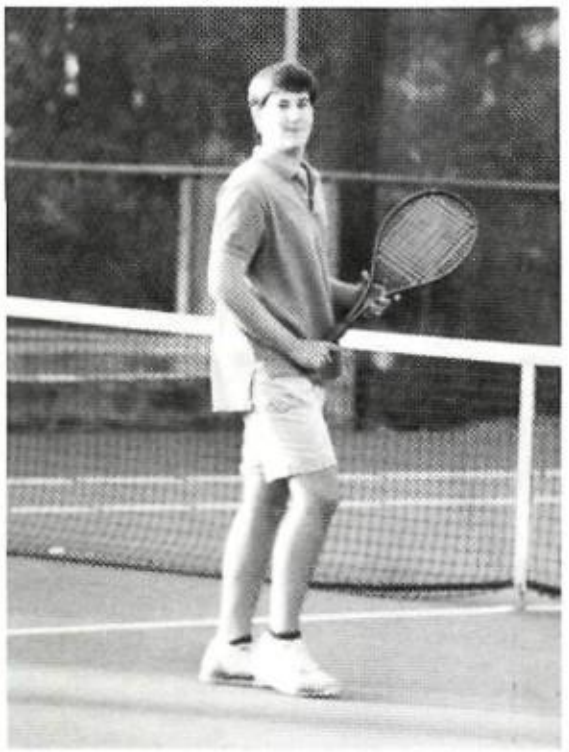

Top: Rob Petty, Graham Smith, Branch McClendon. Bottom: Richard Moreman, Kevin Lauritson.

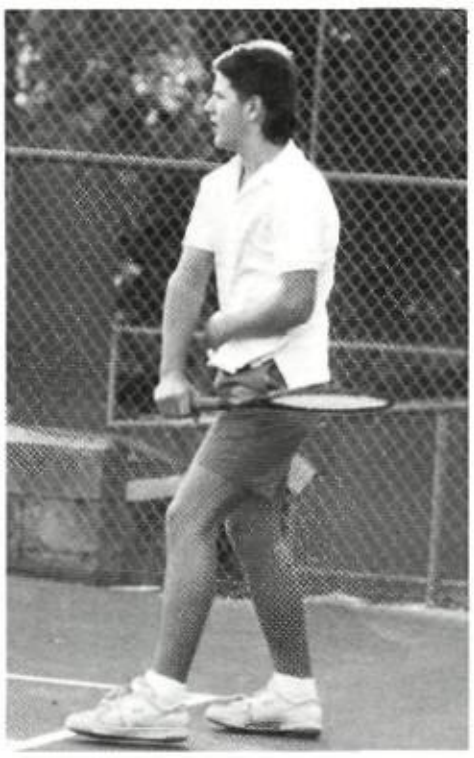

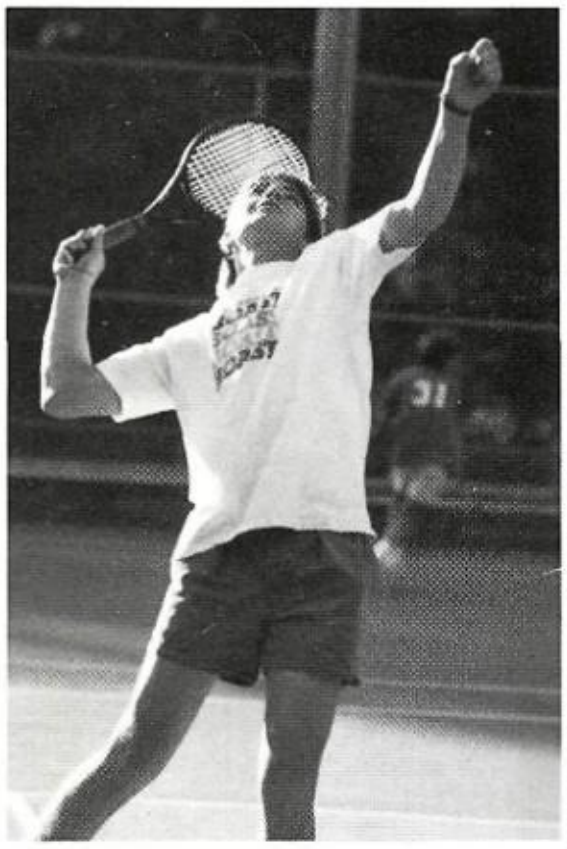

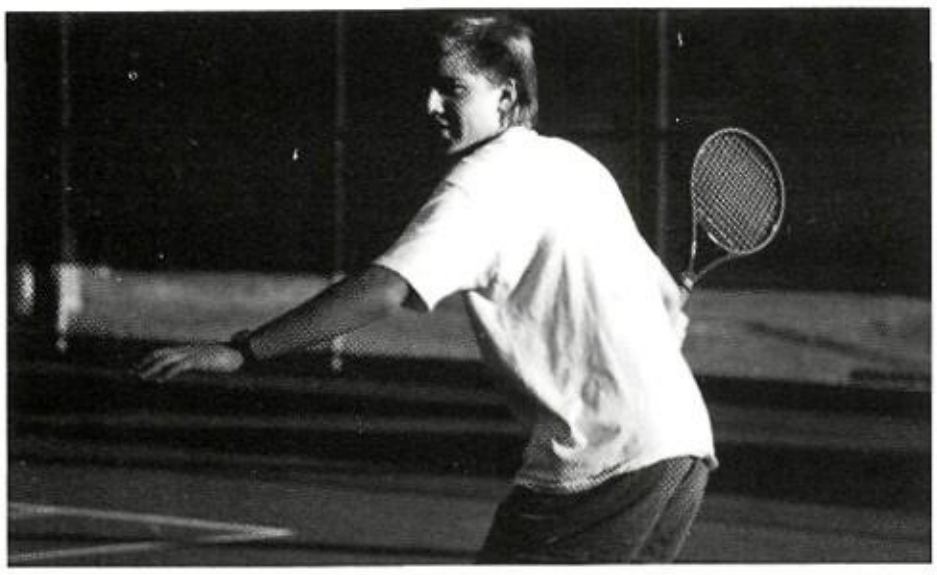

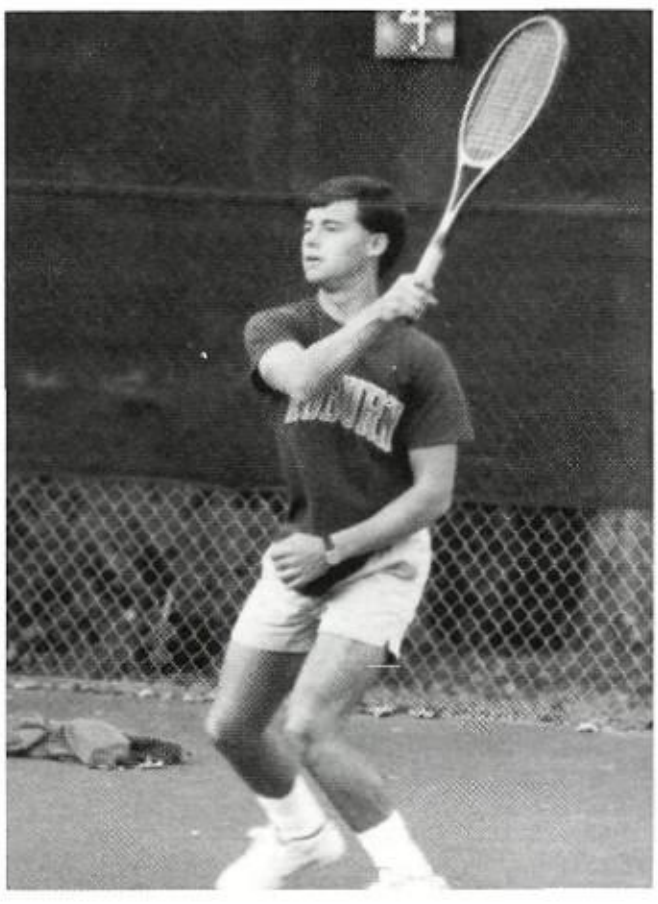

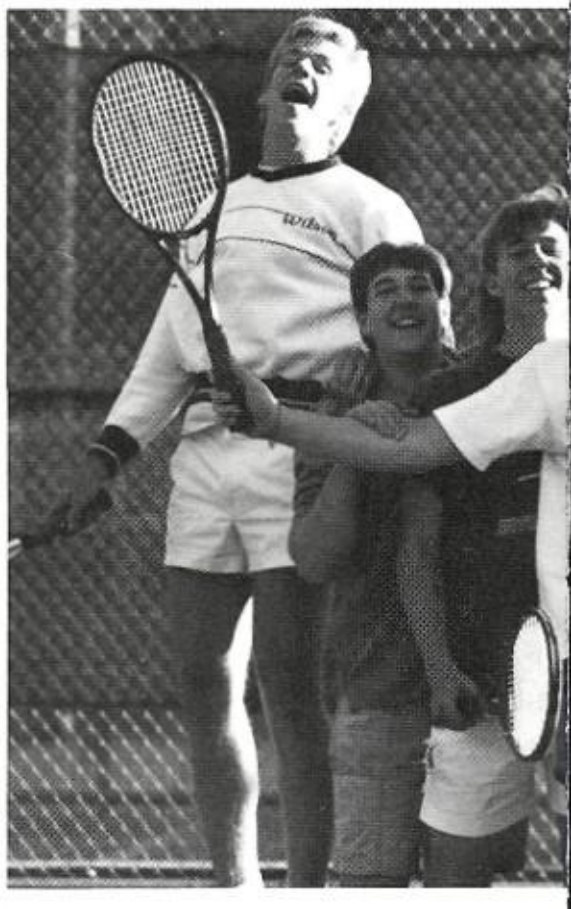

Coach Emily Severin

GIRLS' TENNIS TEAM

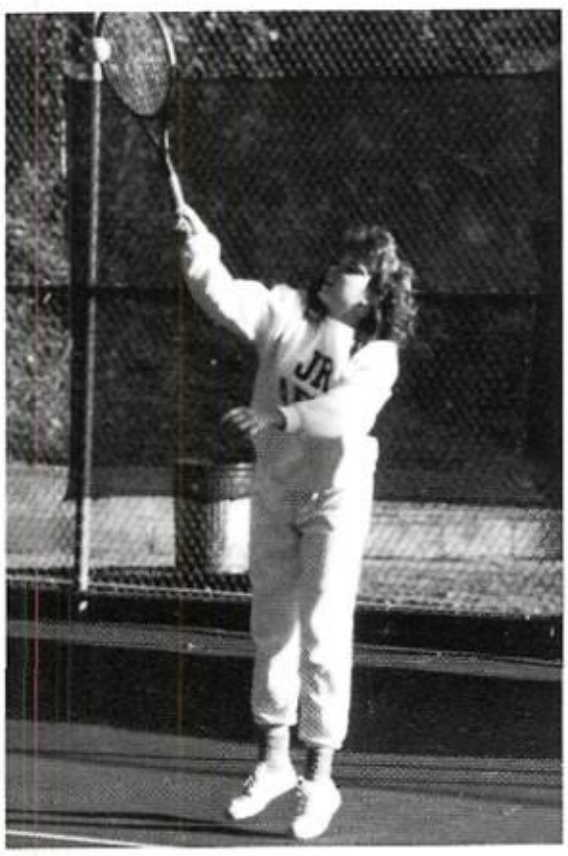

Top: Chris Severin, Anna Strömberg, Stacy Kent, Suzanne King. Bottom: Anna Curry, Jenni Grady.

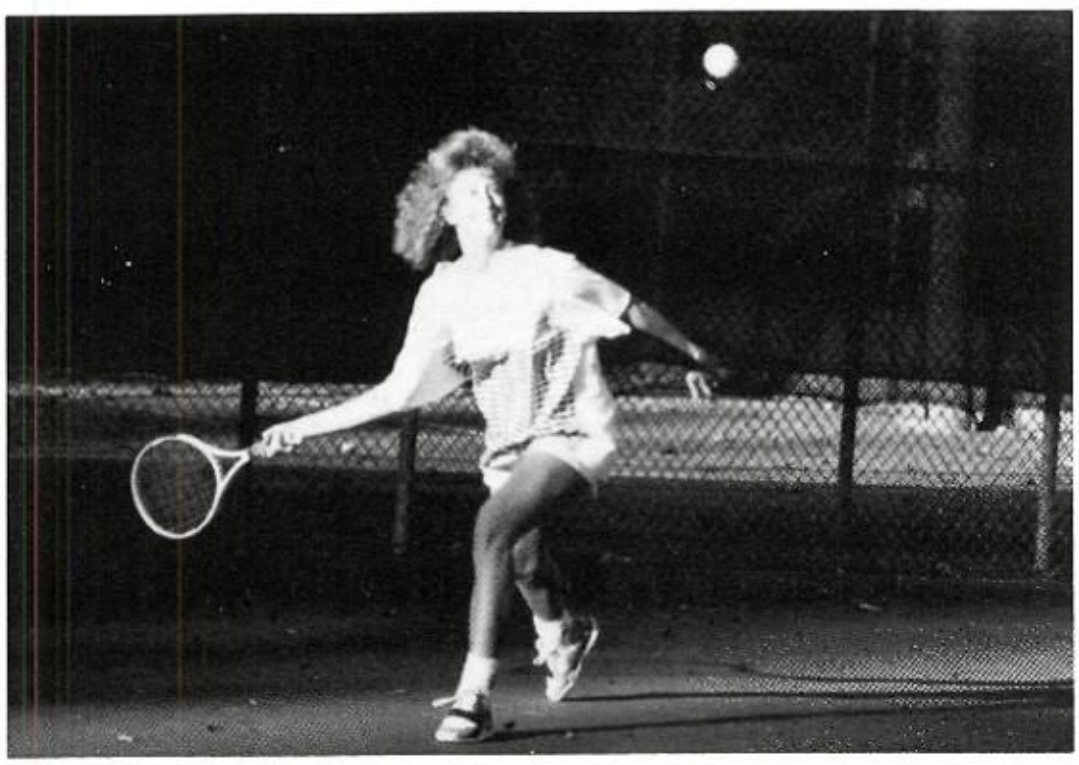

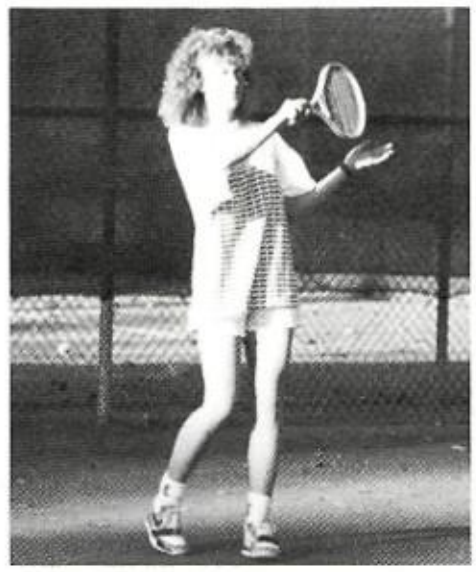

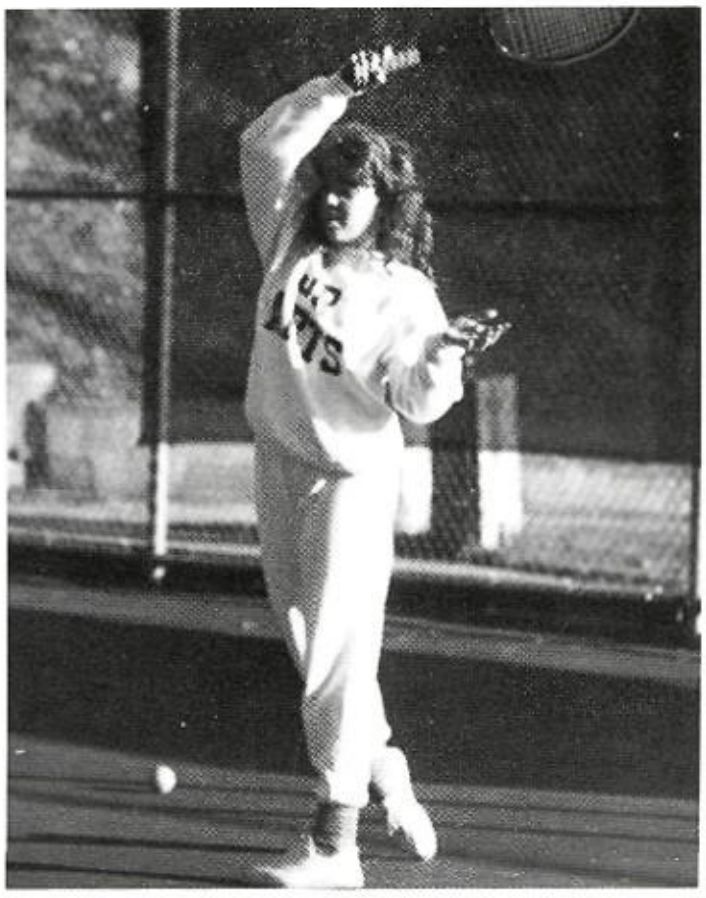

First Row (L to R): Tiffany Garner, and Donna Royal. Second Row: Tonya Covington, Jennifer Justice, Melissa McConnell, Lisa Fowler, Pratt Hinson, Christy Graham.

1987-88 J.V. CHEERLEADERS

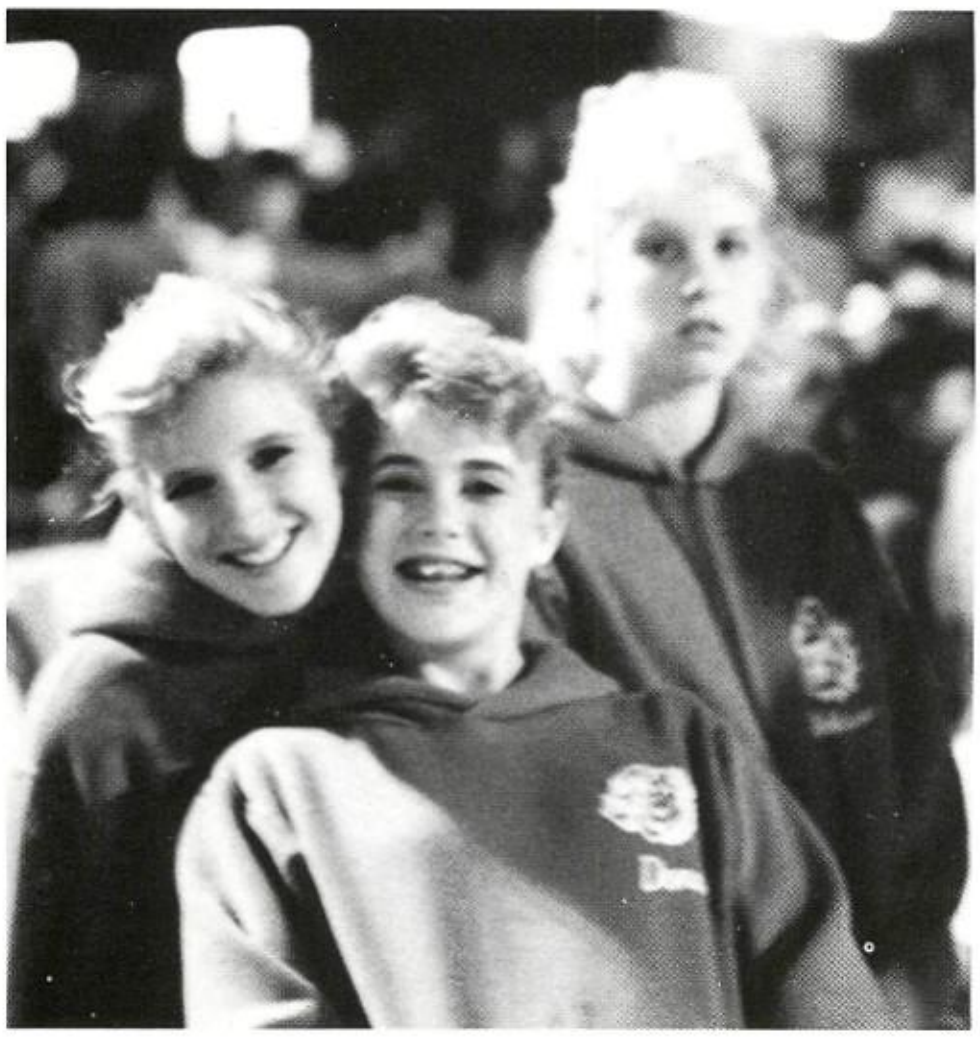

1987-88 O.H.S. MASCOTS

OPIE

Chris Hethcox and Amy Noles

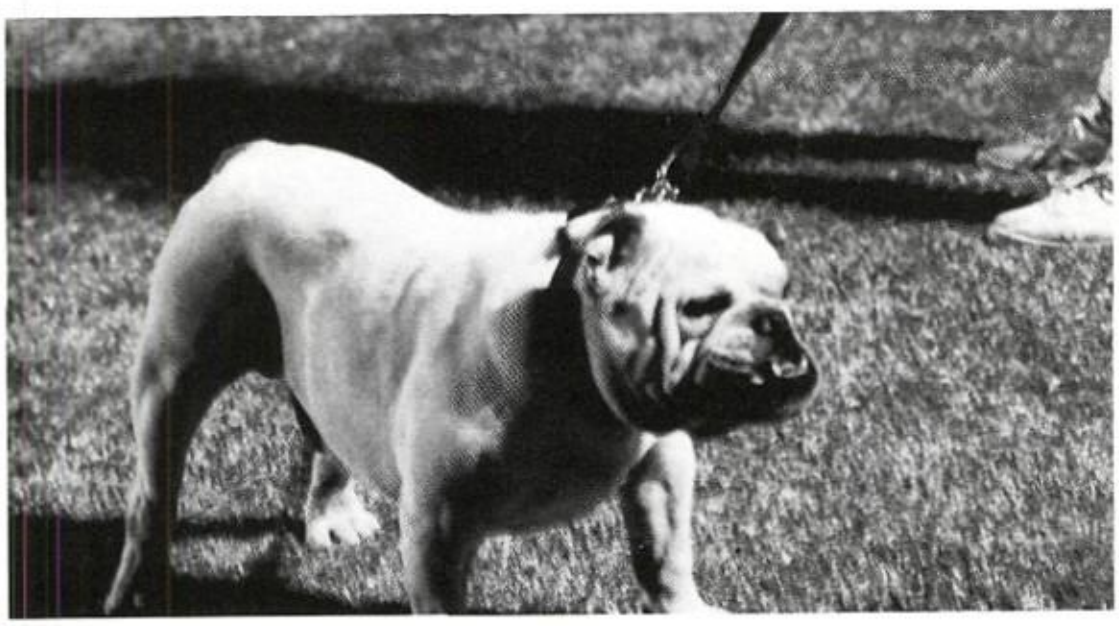

MATT

1987-88 AWARD-WINNING VARSITY CHEERLEADERS

Kelly -
I WILL ALWAYS APPRECIATE YOU AND ADMIRE YOU FOR THE LOYALITY & EFFORT YOU PUT FORTH IN WRESTLING & FOOTBALL / YOU WILL ALWAYS BE ONE OF MY ALL-TIME FAVORITES!! COME BACK TO SEE US!!
GOD BLESS YOU
C. BARON

OHS COACHES

Football Coaching Staff: Front Row (L to R): John Wilson, David Dorsey, Joe Wilson (Head Coach), David Baron, Tommy Barnes. Back Row: Mark Jackson, Thad Burgess, Kempf Poole, Steve Meek, Larry Philpott, Joseph West.

Coach Emily Severin

Coach Beth Gregory

Coach Terry Mitchell

Coach Tommy Barnes 9th GRADE FOOTBALL

Row 1 (L to R): Carlos Mitchell, Steve Seroyer, Scott Barber, Larico Haynes, Granadas Baker, Erik Vogler, and Broderick Gibson. Row 2: Keith Daugherty, Lamar Vickerstaff, Tyrone Brooks, Tony Brown, Chris Bowman, Charlie Davis, Steve Hollaway. Row 3: Rusty Dean, Darrell Sistrunk, Erik Kellum, Patrick Jeffers, John Tyson, Phillip Hood, Carl Cooper. Row 4: Scott Franklin, Keith Cooper, Kevin Baker, Kevin Gilbert, James Waller, Keith Tolbert, Tewan Wilson. Row 5: David Peters, Troy Williams, Bryan Kriel, Quinell Maddox, Ray Henderson, John Scarbrough, Todd Smith. Row 6: Damon Nelms, Jamie Bledsoe, David Johnson, Terrence Johnson, John Harper, Chad Stancil, James Good, Jenkins Wright.

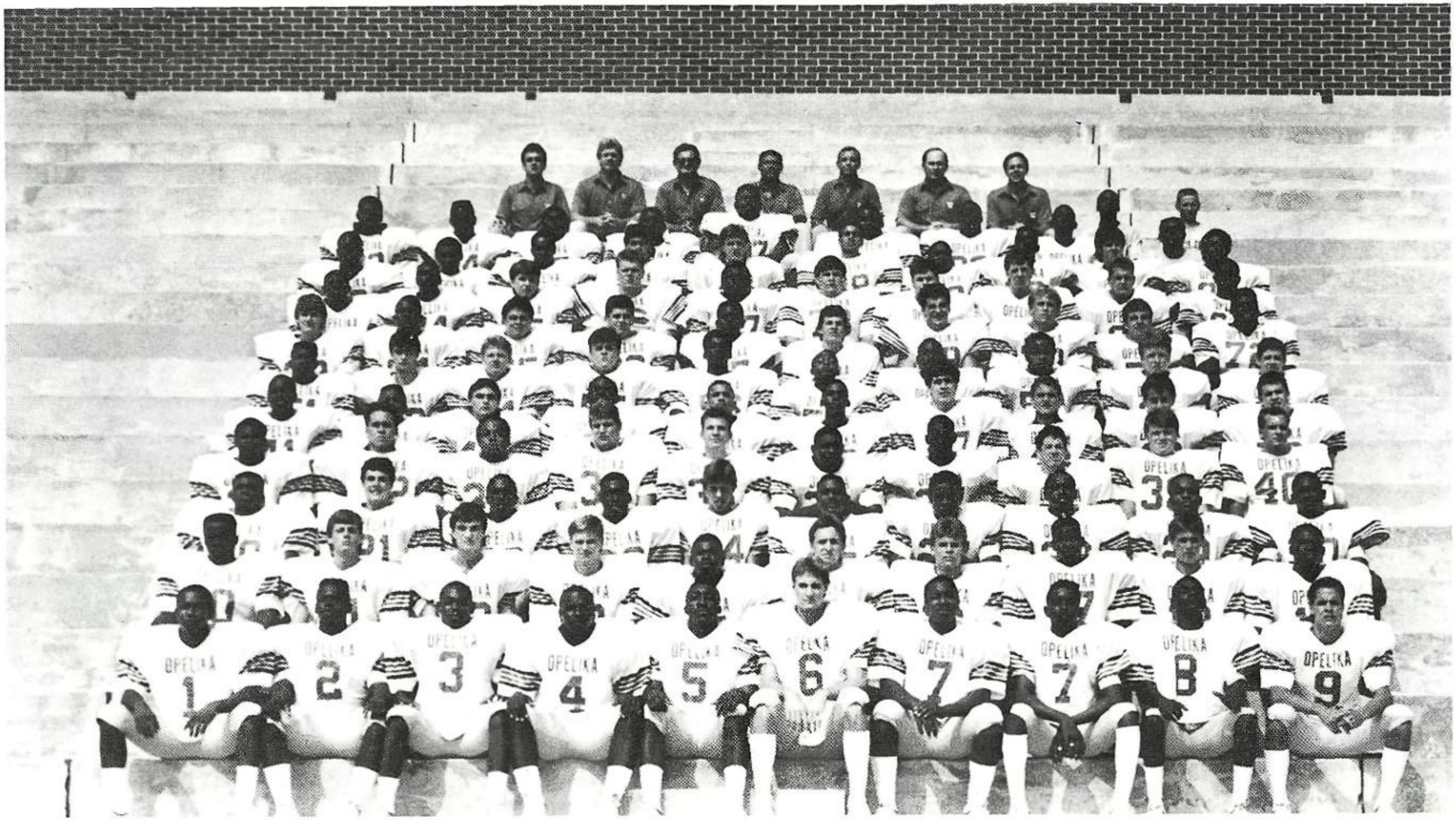

First Row: Labain Preston, Daryl Mitchell, Daryl Gopher, Jeff Bandy, Tony Hodges, Joe Parker, Michael Strickland, Carlton Washington, Robert Brooks, Ty Garner. Second Row: Justin Bryant, Lance Cook, Shane Harris, Jason Rhodes, Dwight Stowe, Chris Randolph, Jason Farr, Robert Dowdell, Rush Denson, Corey Wilson. Third Row: Drummond Nunn, Chuck Barber, Thomas Buchanan, Scottie Jenkins, Adrian Yountz, Reginald Crittenden, Willie Carlisle, Greg Calloway, Cedric Driver, Tony Tidwell. Fourth Row: Gerard Grady, Keith Johnson, Donnie Alvis, Bubba Hardegree, George Mann, Jeffery Jones, Tyrone O'Neal, Mike Vogler, Scottie Smith, Bryant Gookgame. Fifth Row: Jai Snipes, Corey Bryant, Shane Sharpe, Demetrice Jordan, Andre Johnson, Decreaky Patterson, Mike Valentino, Jason Klepper, Kelley McCord, Todd Holmes. Sixth Row: J. C. Holloway, Travis Harris, Brandon Smith, Lance Mitchell, Keevan Wilson, Eric Finley, Marcus Wright, Chauncey Brooks, Allen Simpkins, Mark Vogler. Seventh Row: Chris Ratledge, Carlos Johnson, Wylie Fuller, Carl May, Tony Avery, Scott Golden, Tom Hall, Rusty Patillo, Steve Meredith, Derric Baker. Eighth Row: Johnny Patterson, Dion Nowlin, Michael Murphy, Tim Graber, Michail Wynn, Jay Clark, Gerald Nix, Eddie Davis, Steve Bartlett, Sterling Reese. Ninth Row: Dwayne Johnson, Michael Norris, Michael Sales, Patrick Tyson, Derek Akins, Todd Stancil, Cedric Pyne, Herbert Henderson, Doug Cannon, Winston Griffin. Tenth Row: Henry Mckay, Forest Henderson, Elgin Dowdell, Robert Vaughn, Jakari Barnett, Rodney Core, Tyrone Washington, Johnnie Johnson, Manager Mike Christian. Eleventh Row: Coaches Steve Meek, Mark Johnson, Joe Wilson, Joseph West, David Barron, Larry Philpott, David Dorsey, Managers Alvin Finley, Matt Thomas.

1987 OPELIKA BULLDOGS

OPELIKA 6
JEFF DAVIS 14

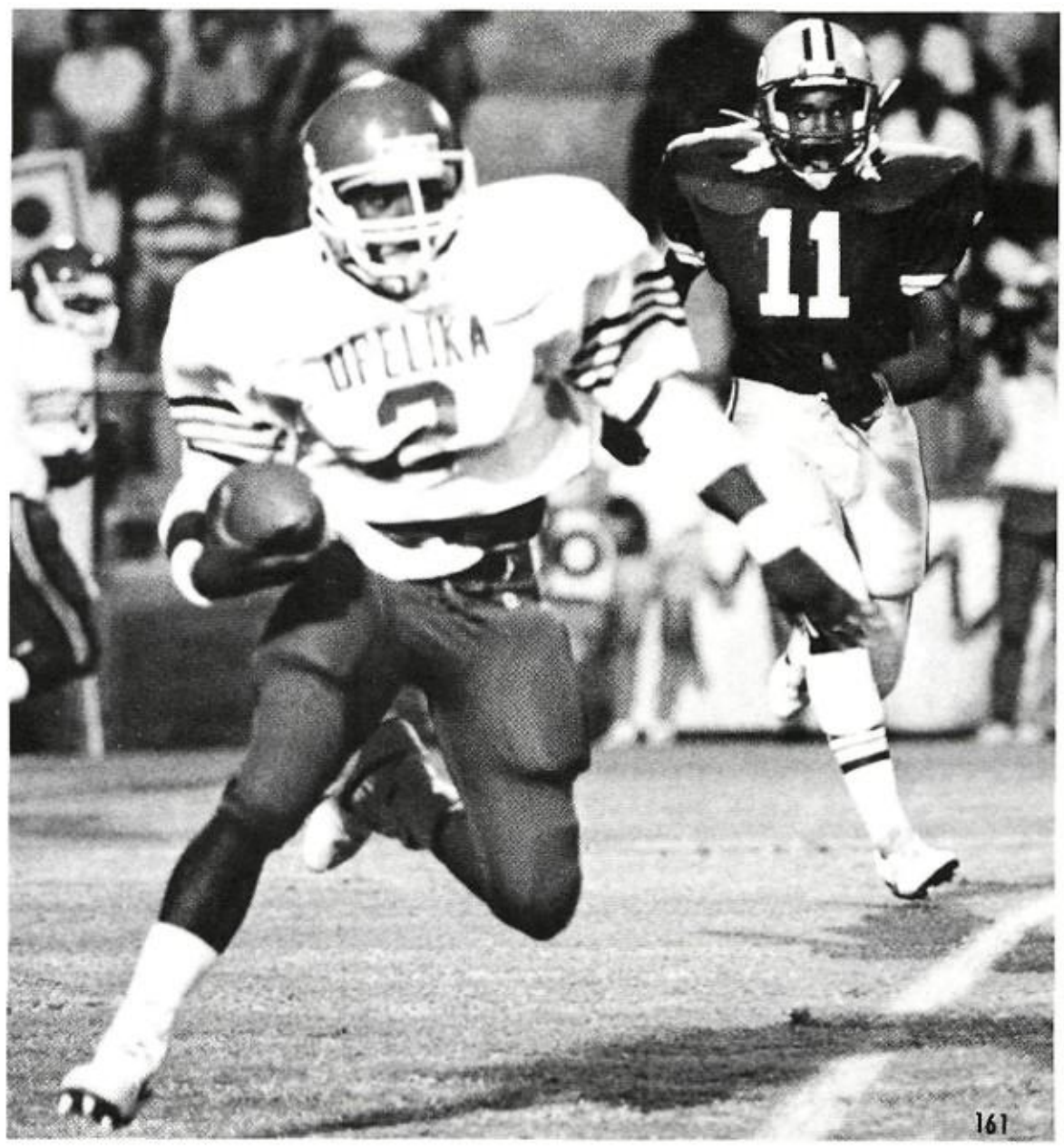

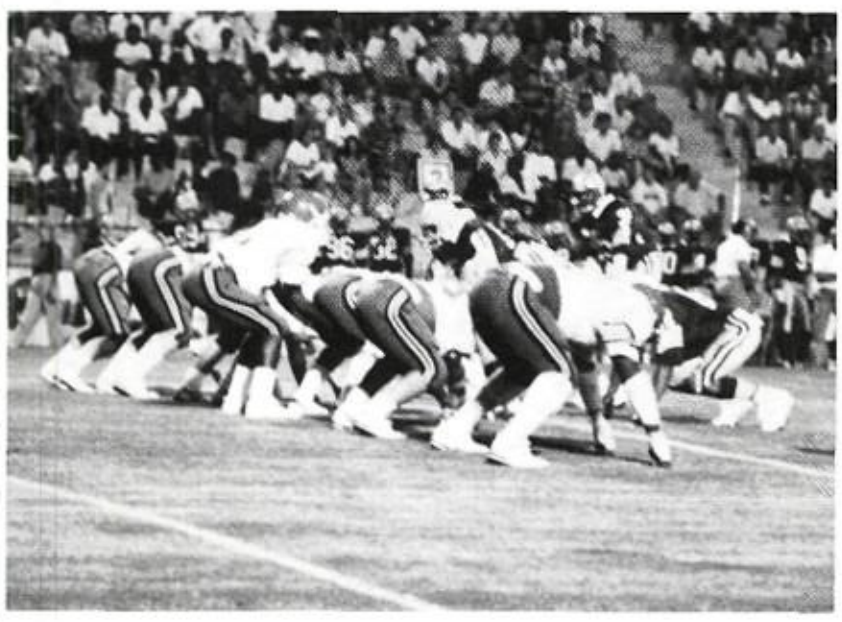

OPELIKA 28
CARROLL 21

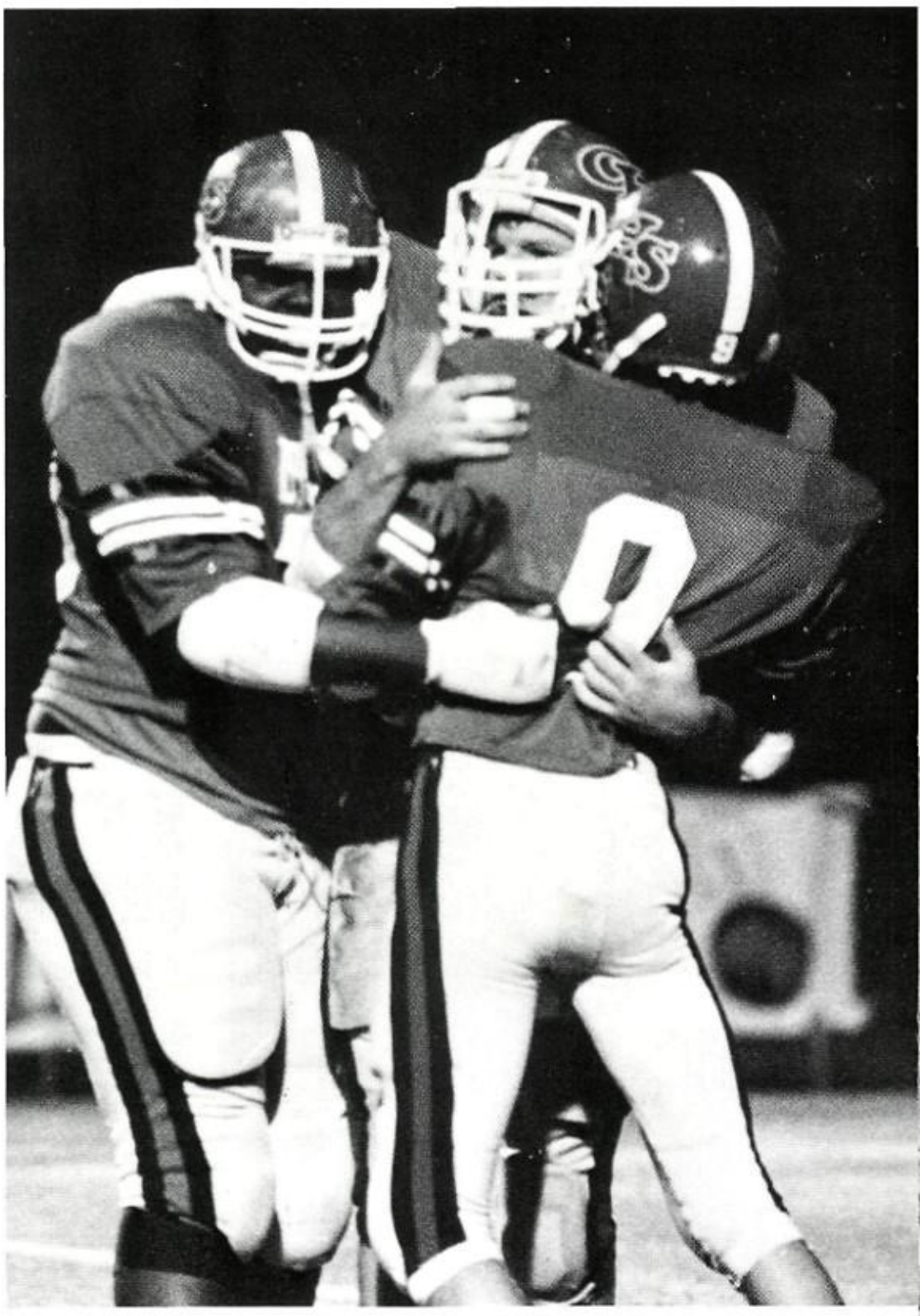

OPELIKA 35
SELMA 0

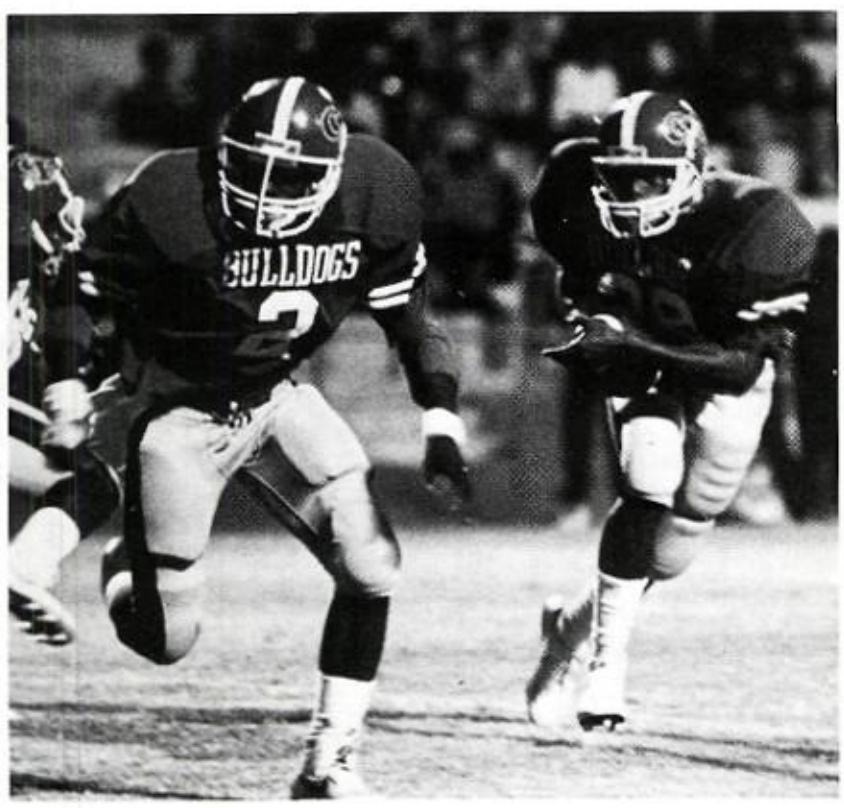

OPELIKA 14
LANIER 17

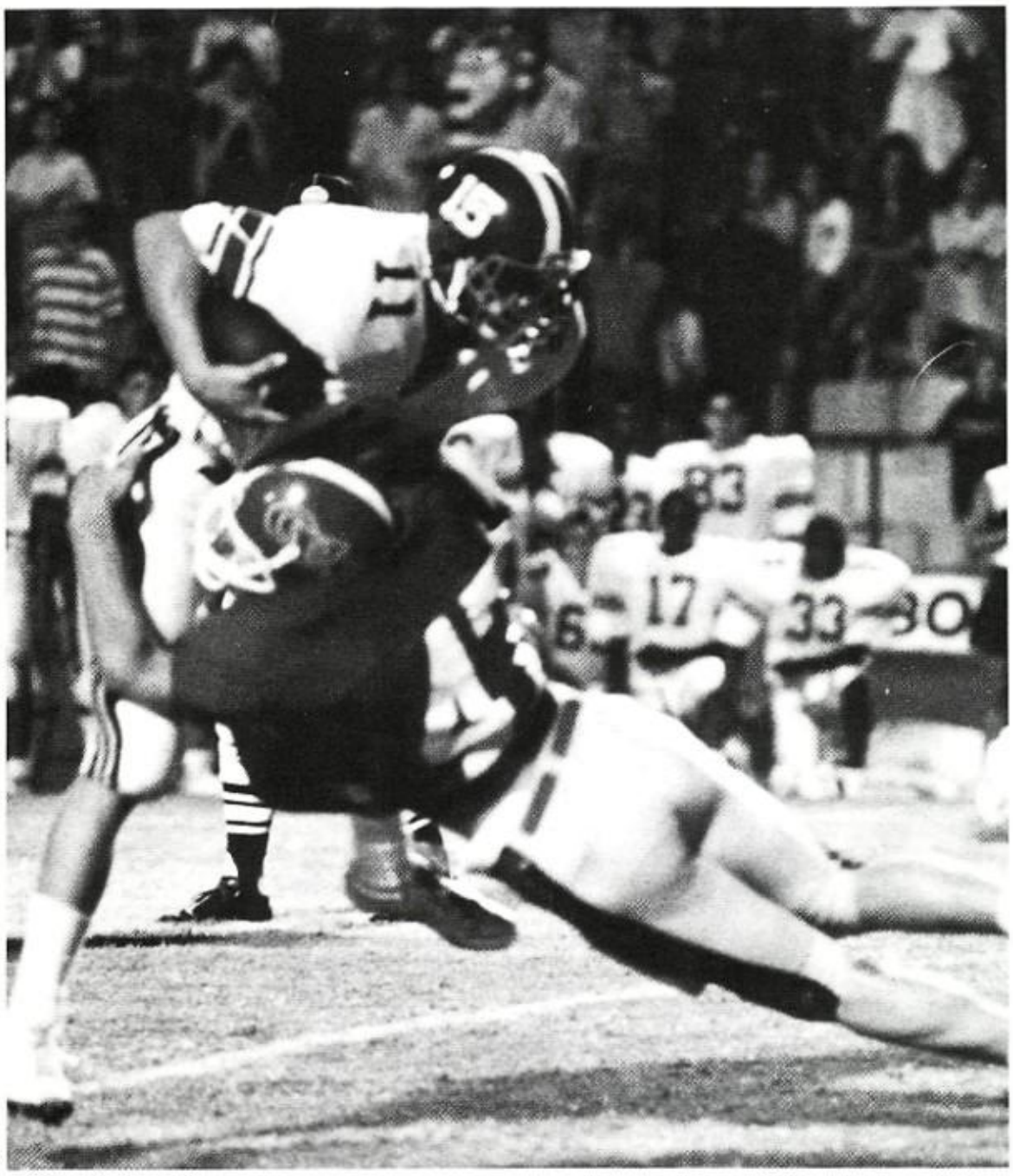

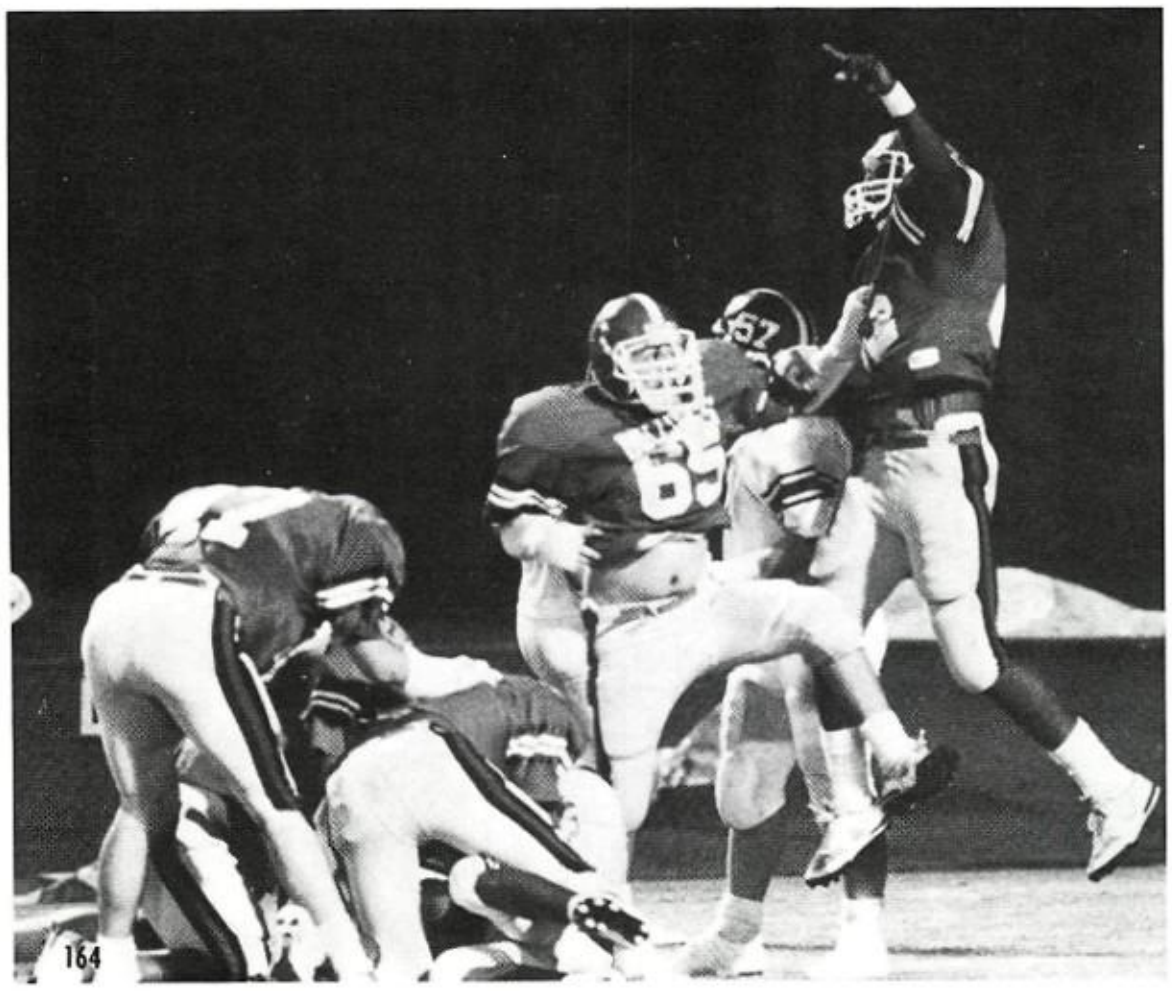

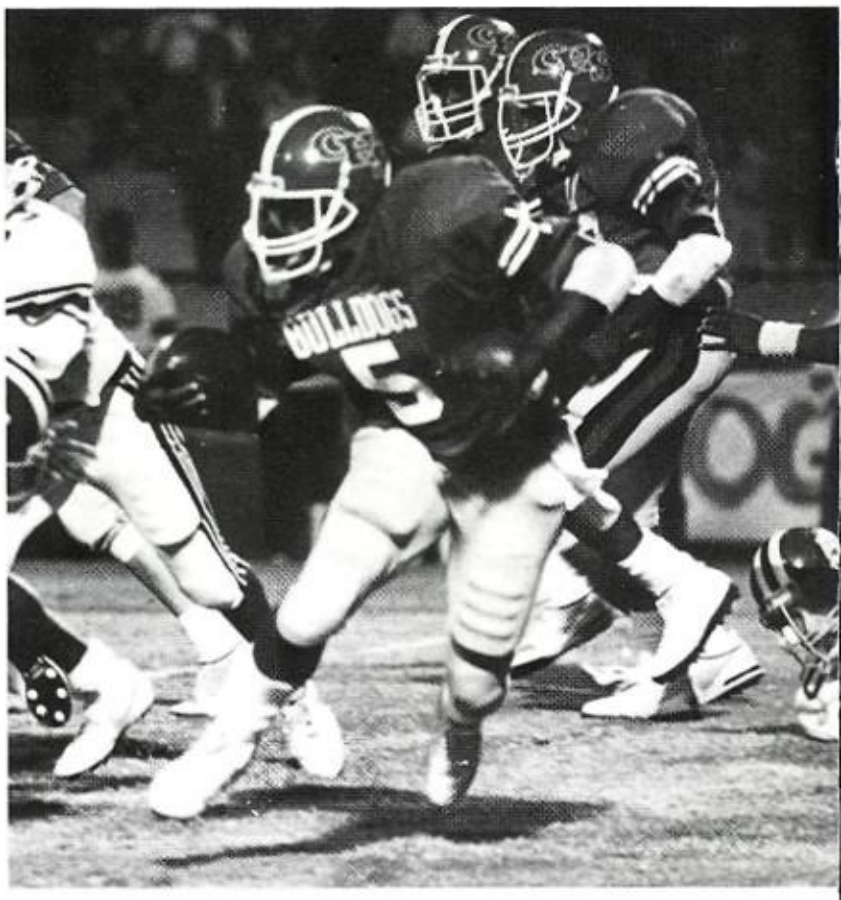

OPELIKA 41
ANNISTON 0

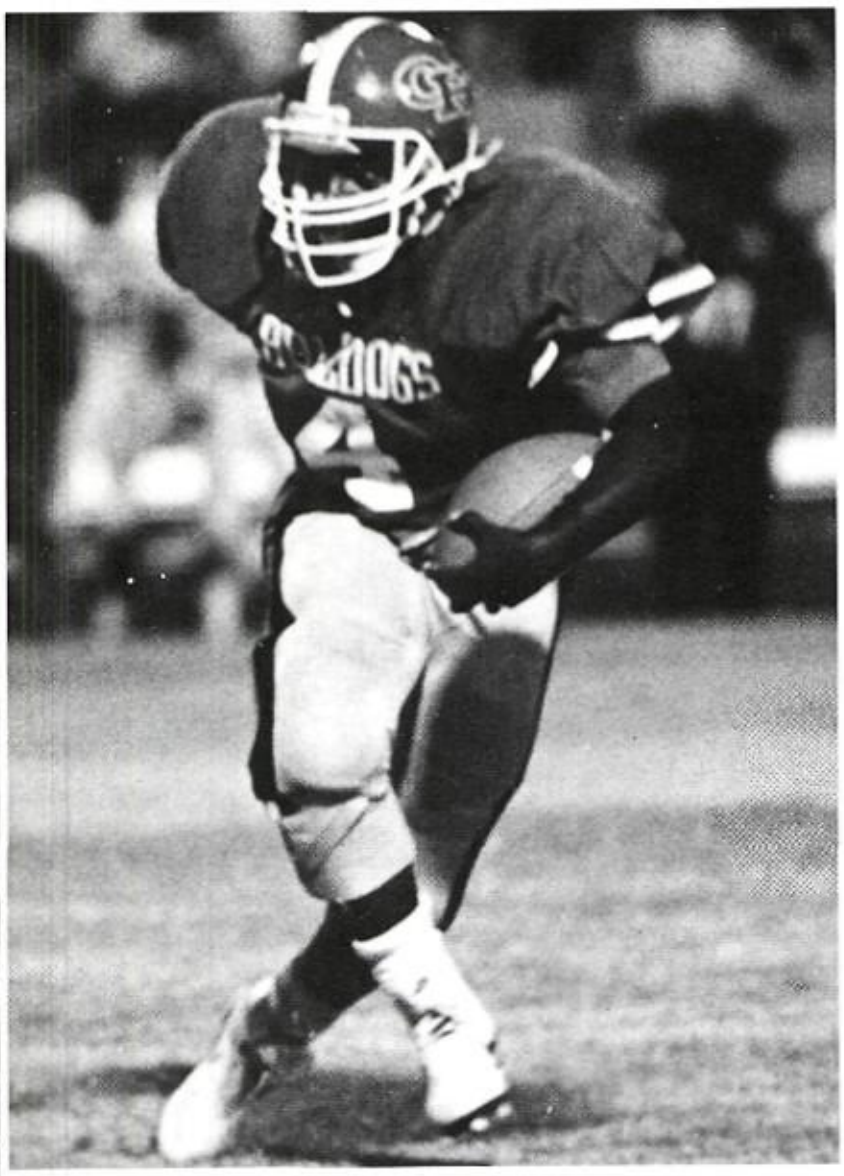

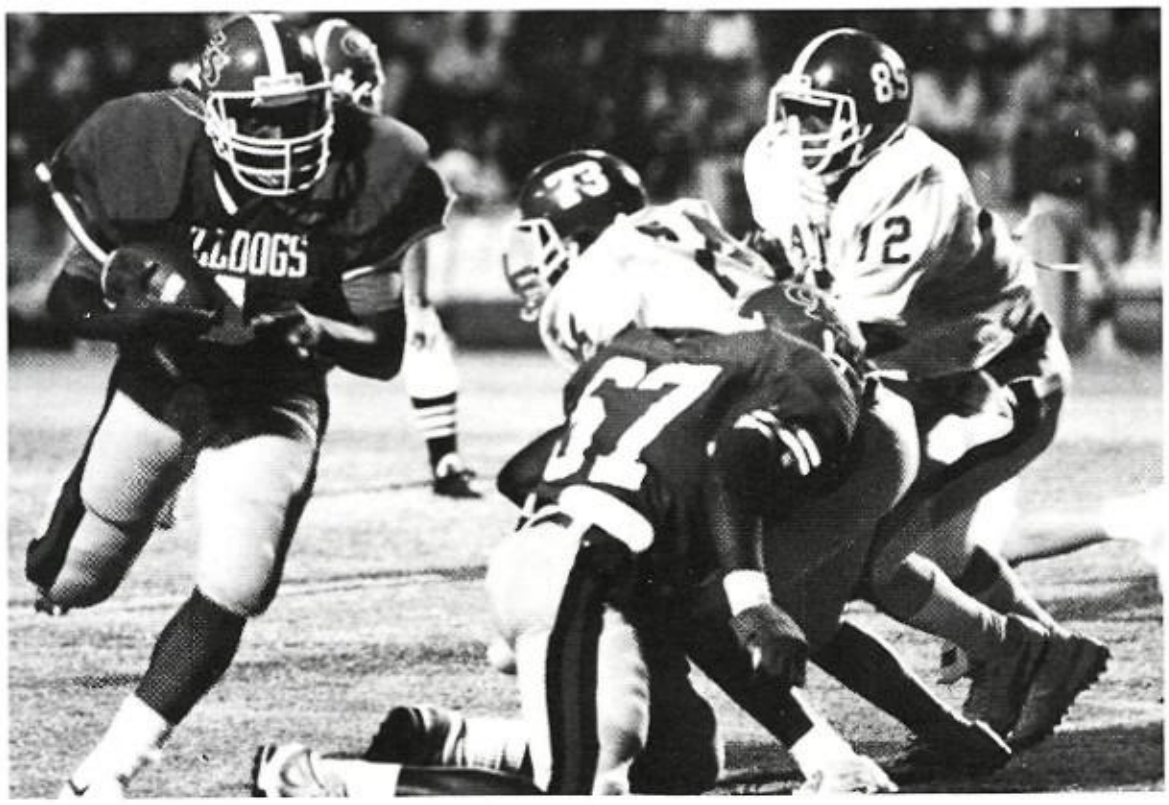

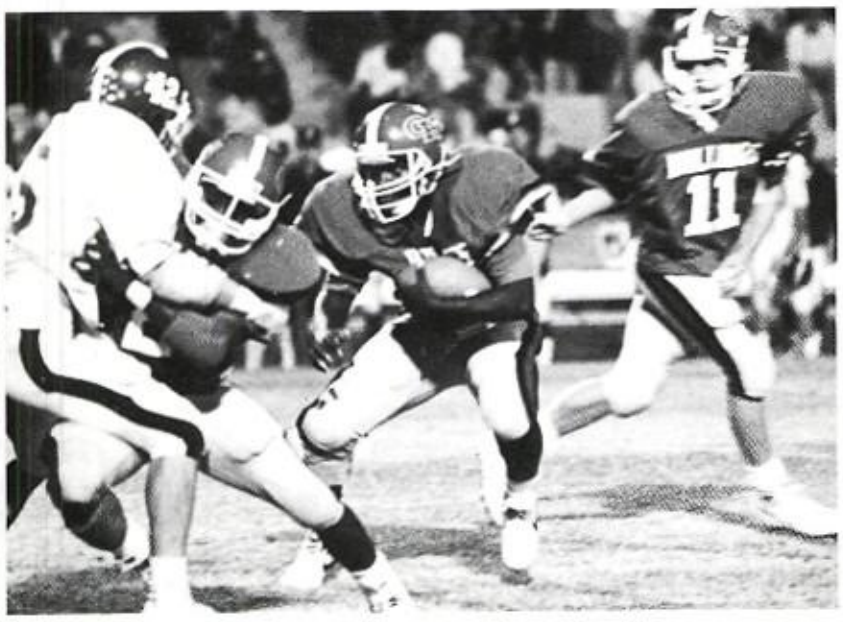

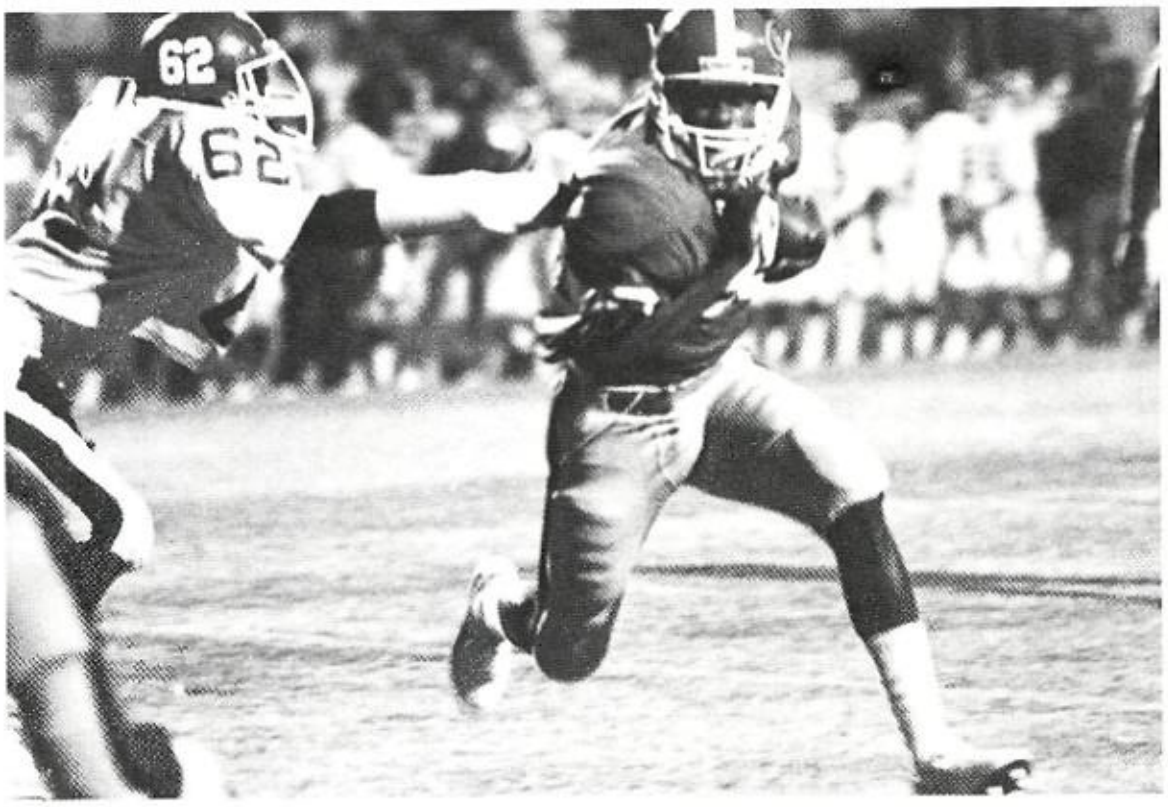

OPELIKA 28
B. RUSSELL 26

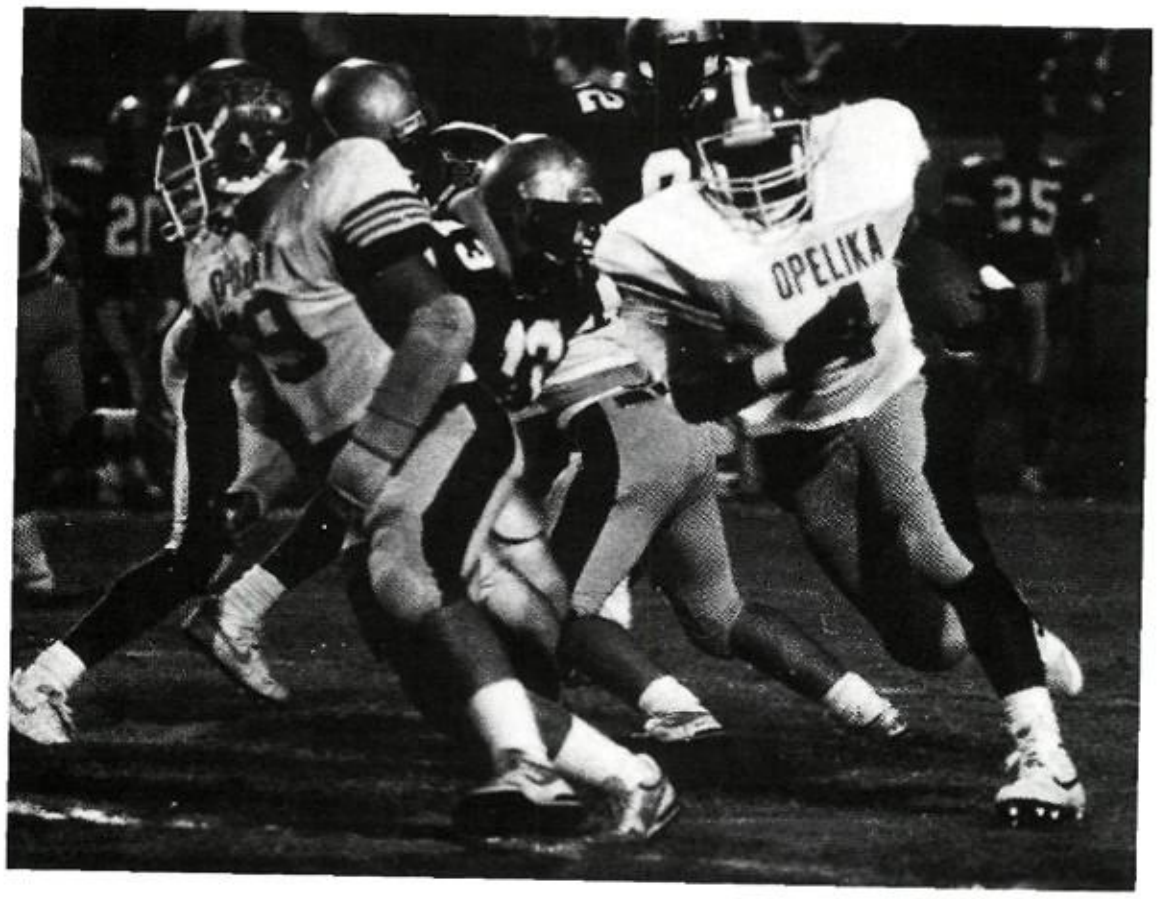

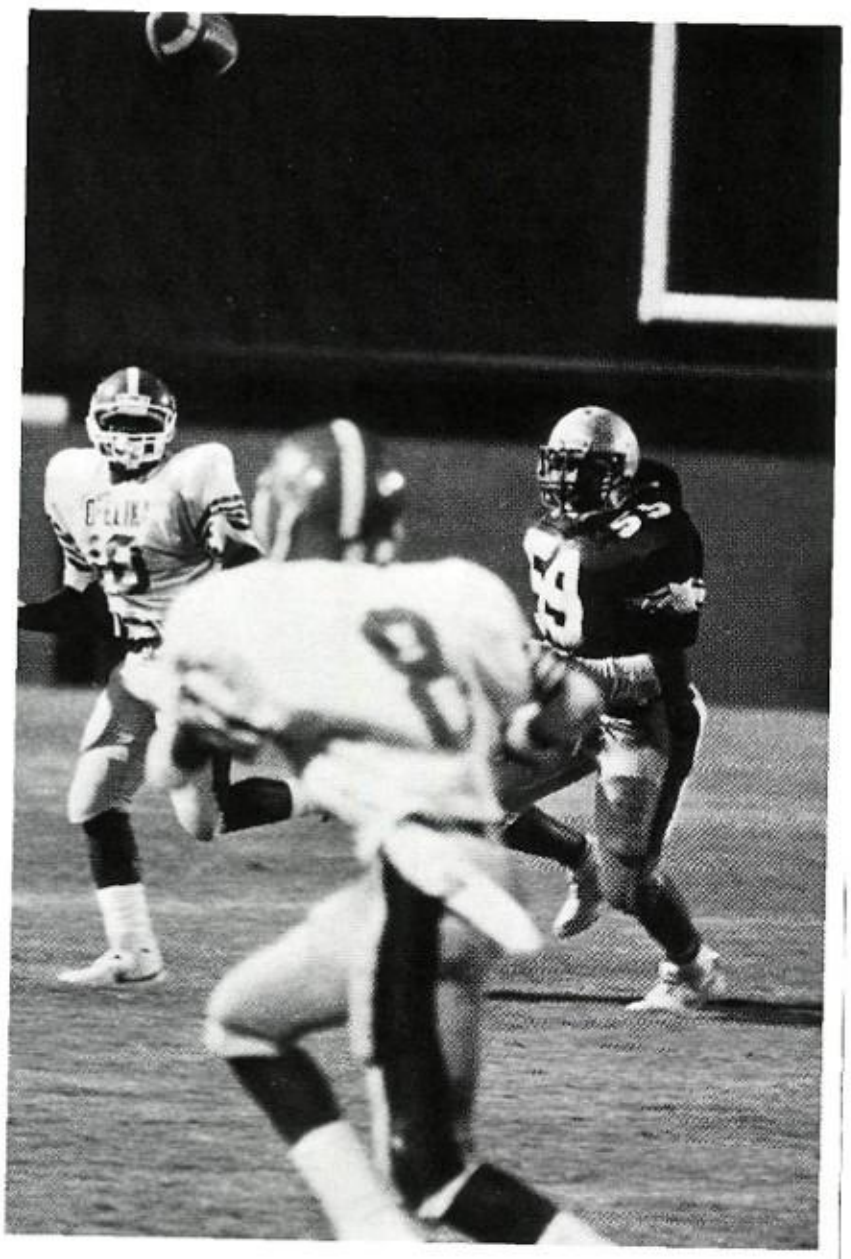

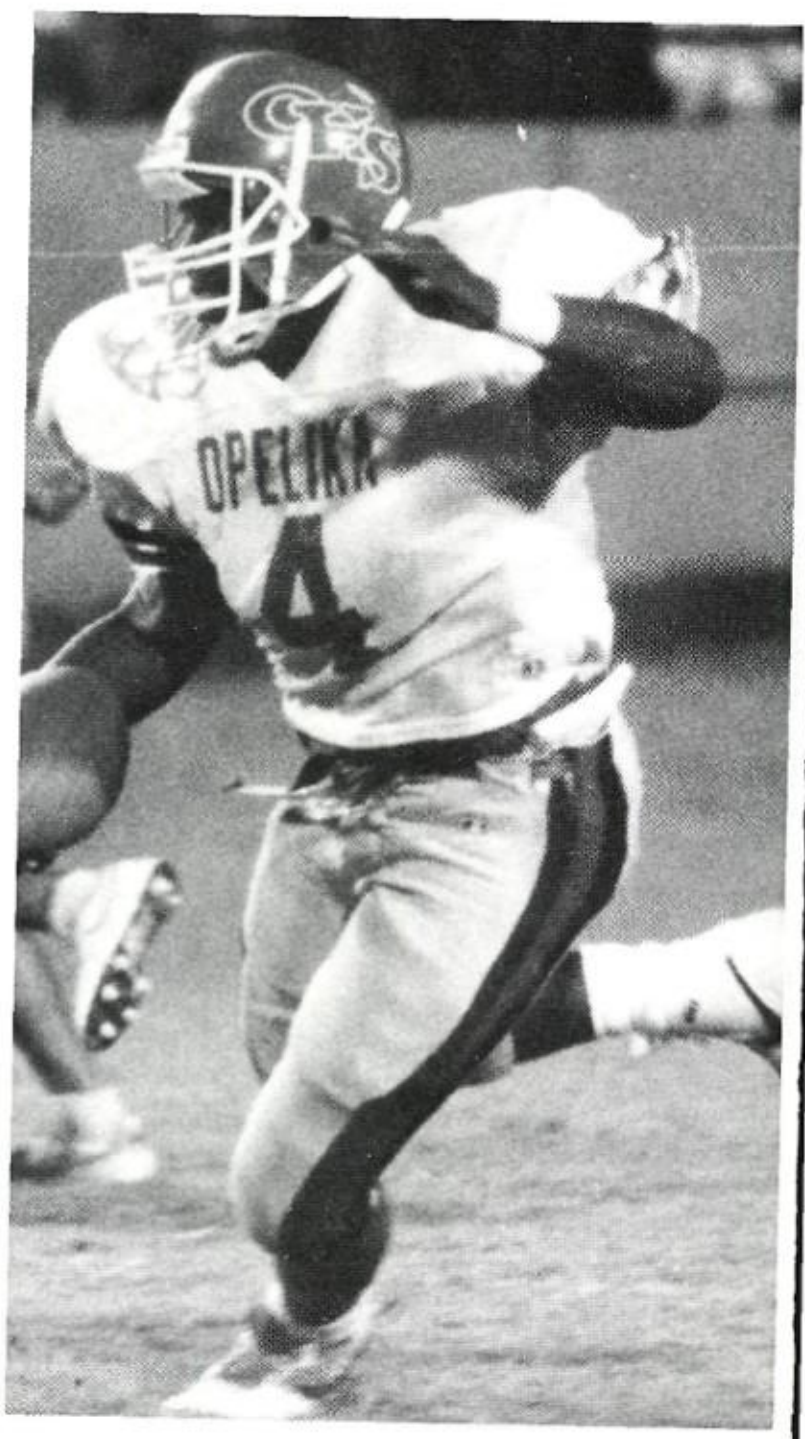

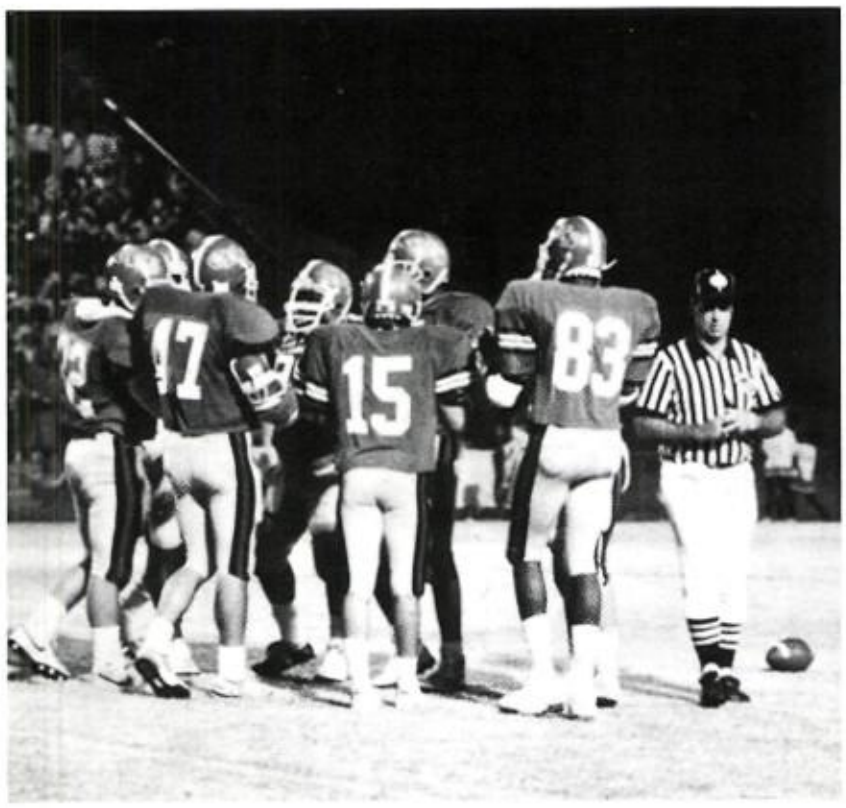

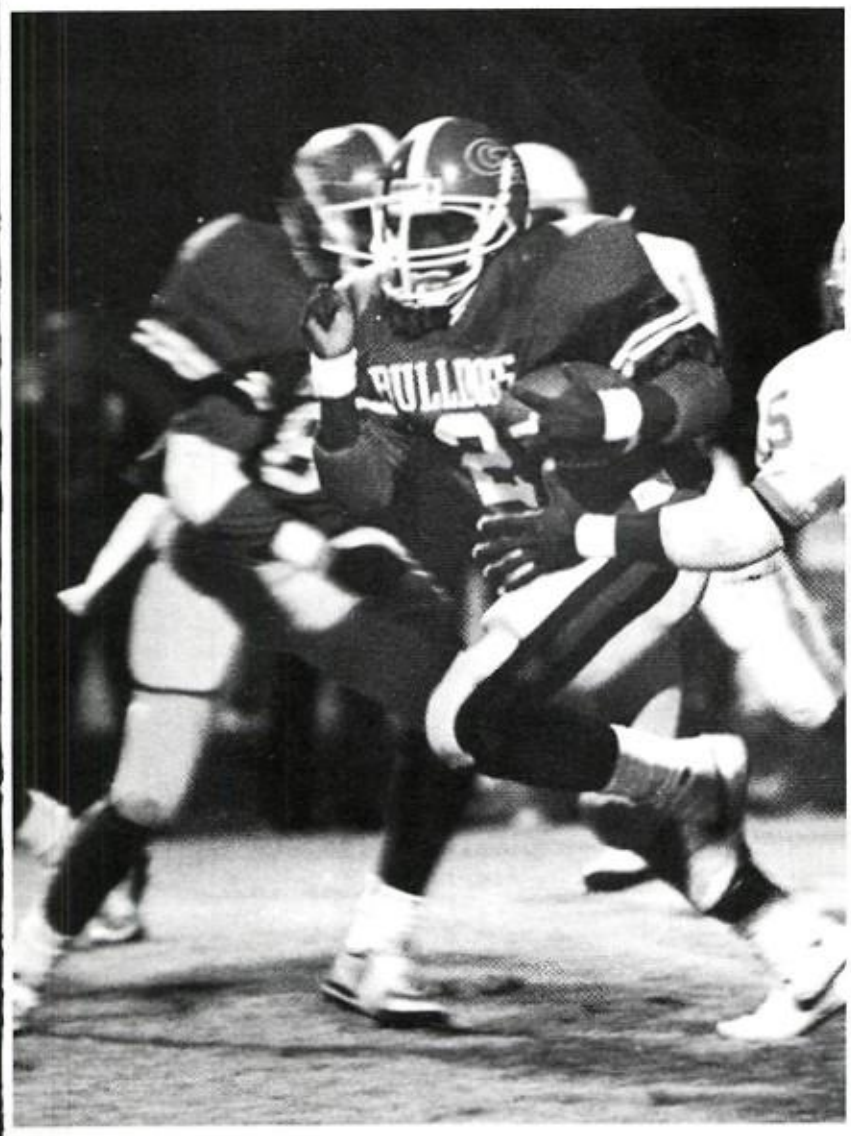

OPELIKA 7
VALLEY 17

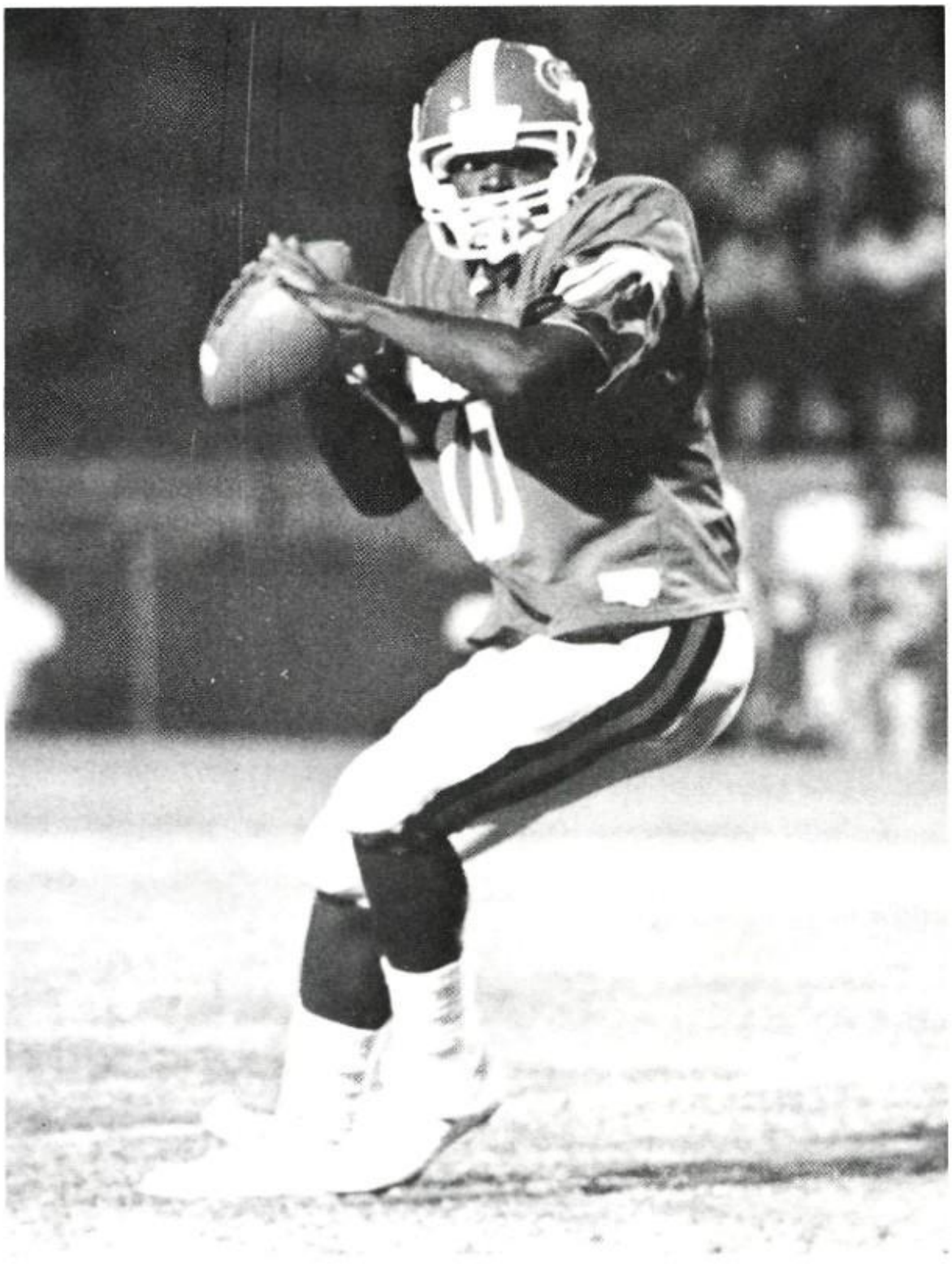

OPELIKA 7
CENTRAL 10

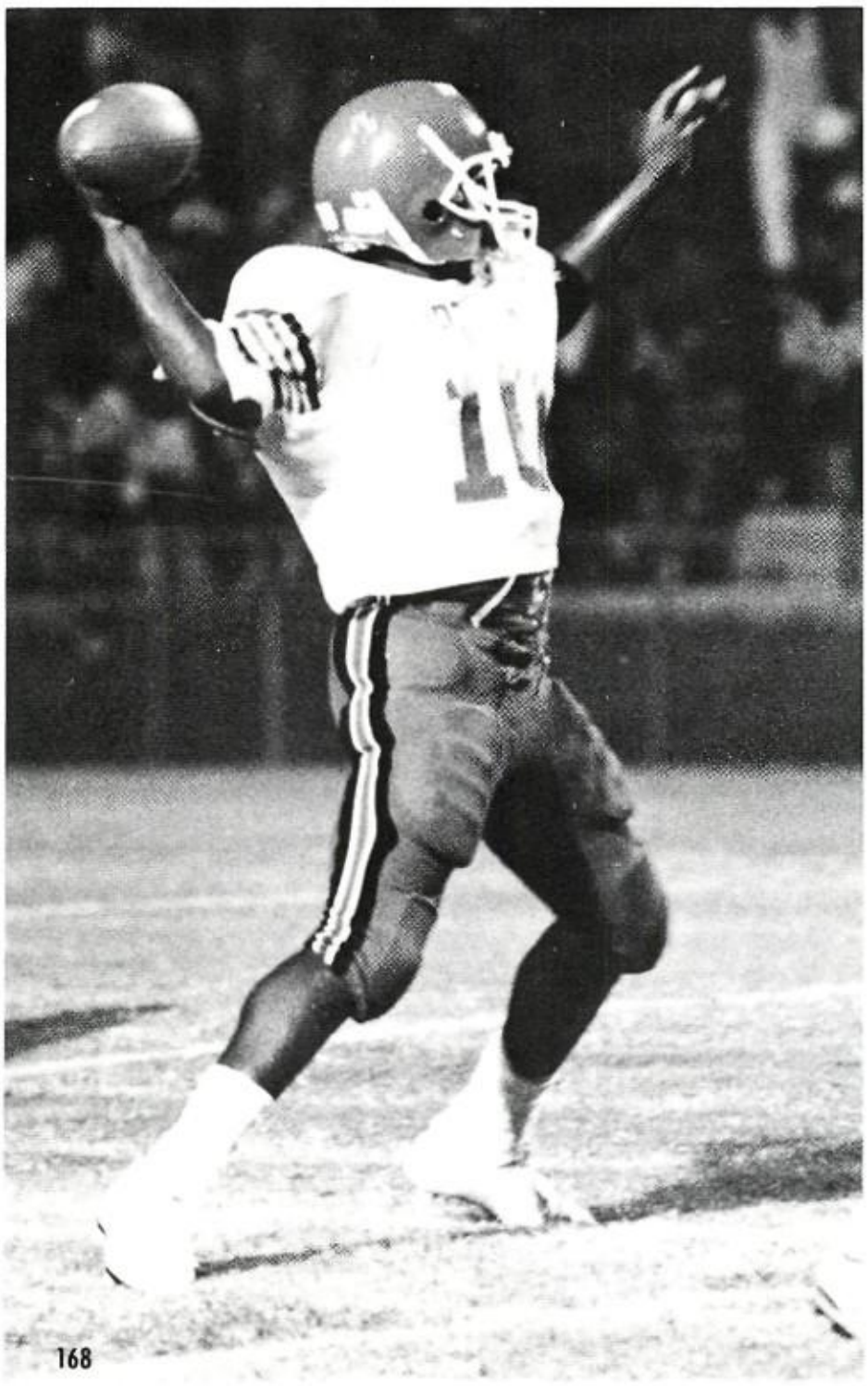

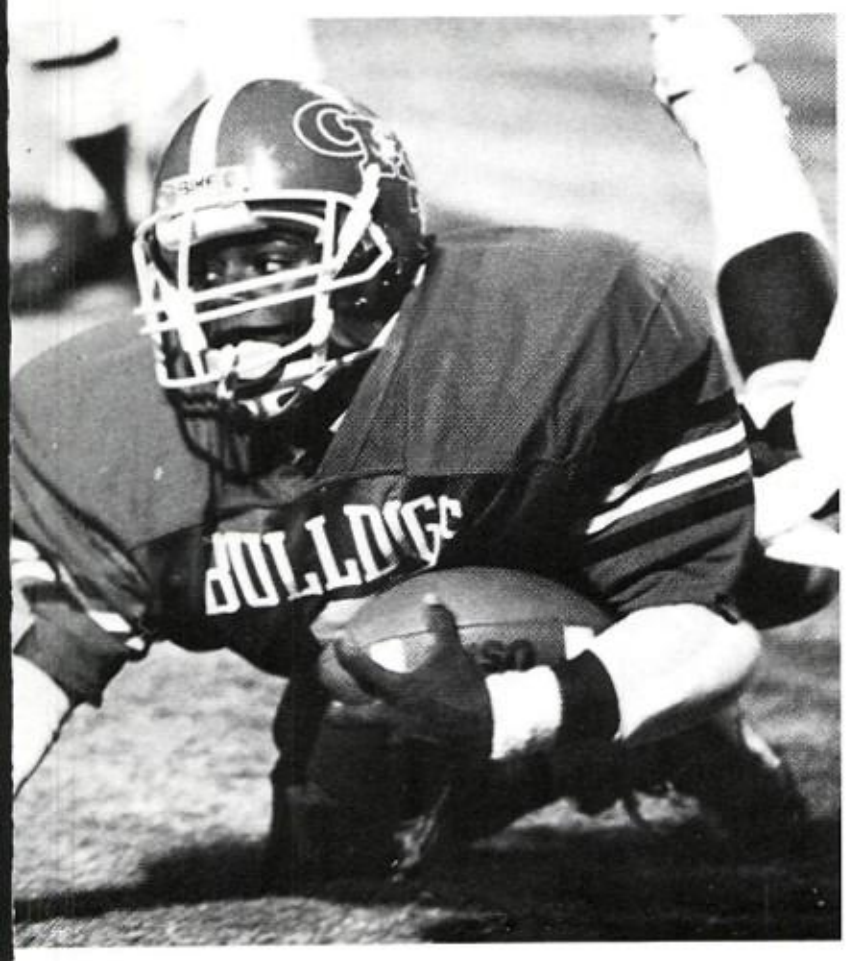

OPELIKA 7
AUBURN 14

OHS VARSITY AND J.V. BASKETBALL TEAMS

1st Row (Left to Right): Matt Thomas, Jason Farr, Chuck Barber, Antwaun Hall, Tani Jones, Kenneth Nunn, Reginald Crittendon, Willie McCullough, Fred Thomas. 2nd Row: Jason Rhodes, Dugg Ingram, Travis Harris, Lance Cook, Dion Nowlin, Chris Wright, Dewayne Richardson, Terrence Frazier. 3rd Row: Coach Burgess, Chris Colquitt, Eddie Davis, David Buchanan, David Turner, Calvin Edwards, Tyrone Thorton, Dewayne Johnson, Bill Garret.

Varsity

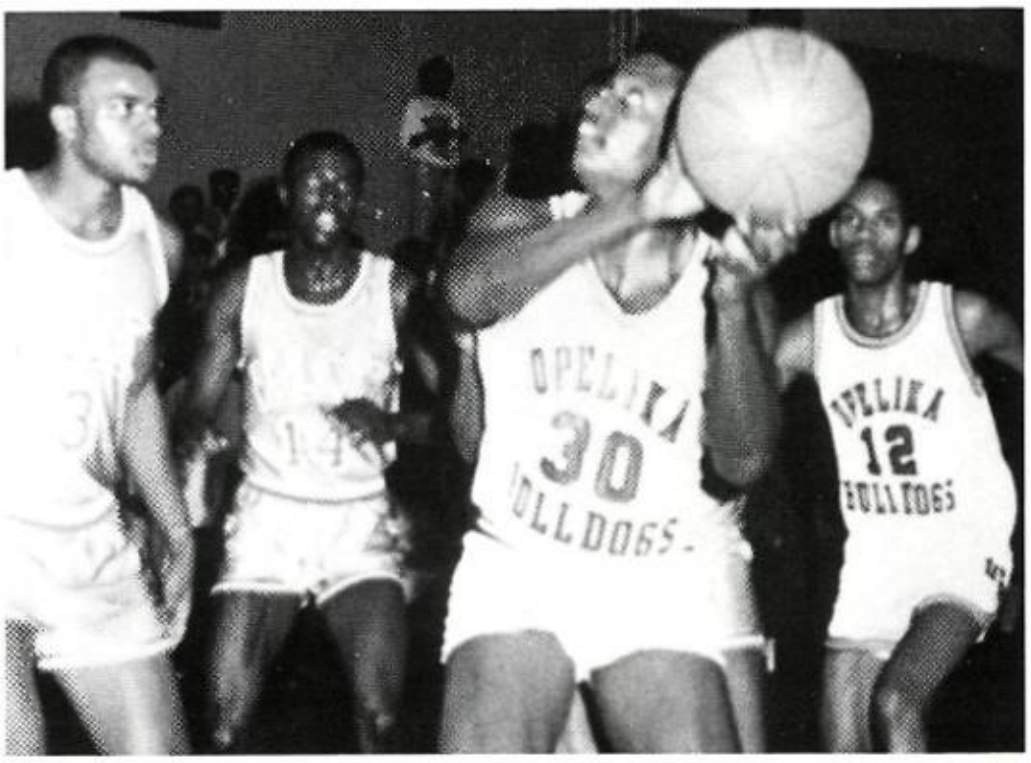

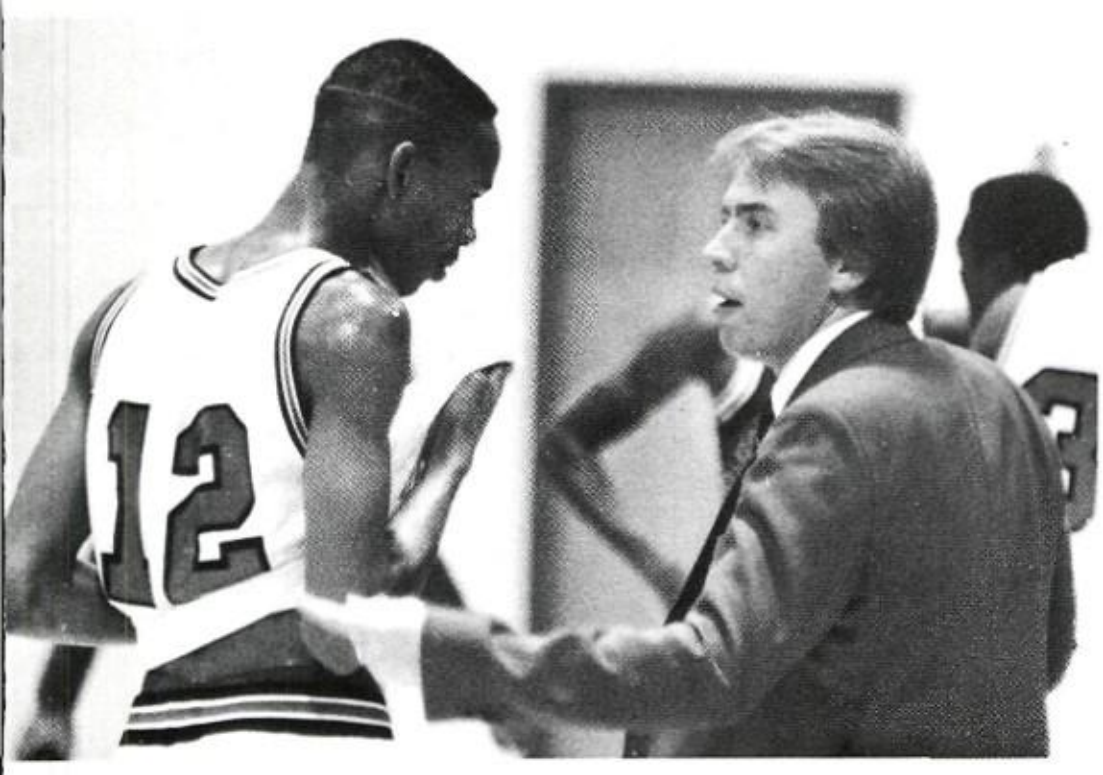

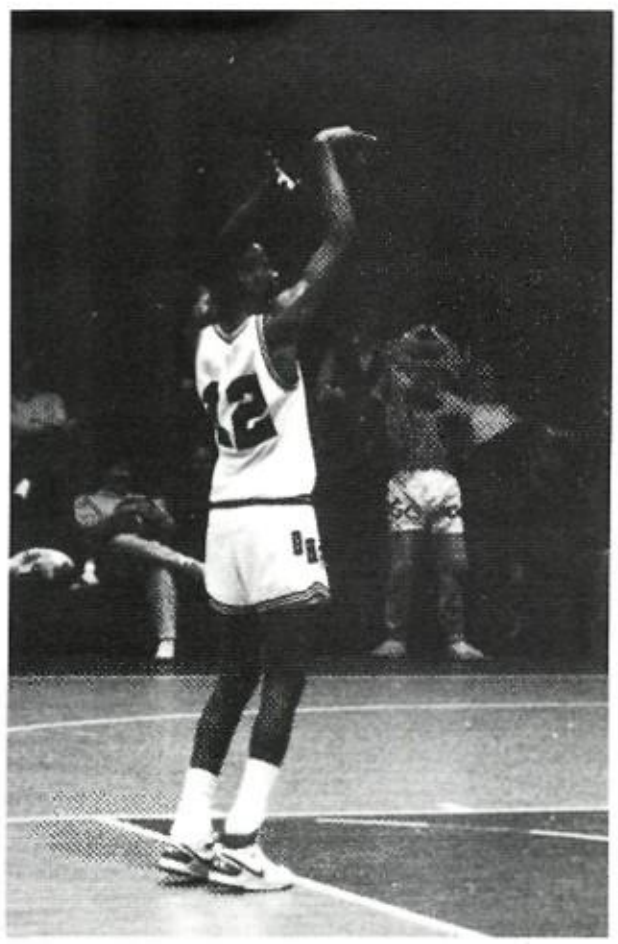

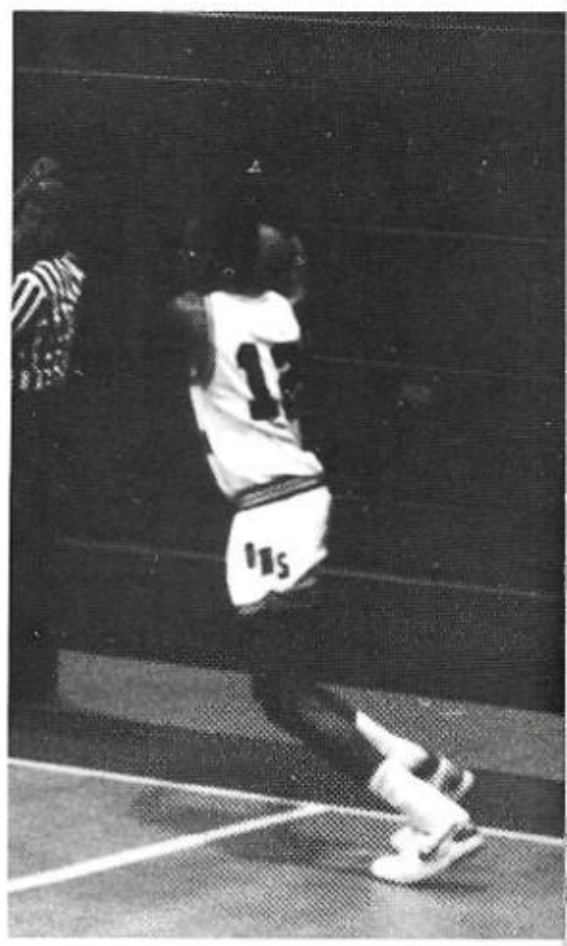

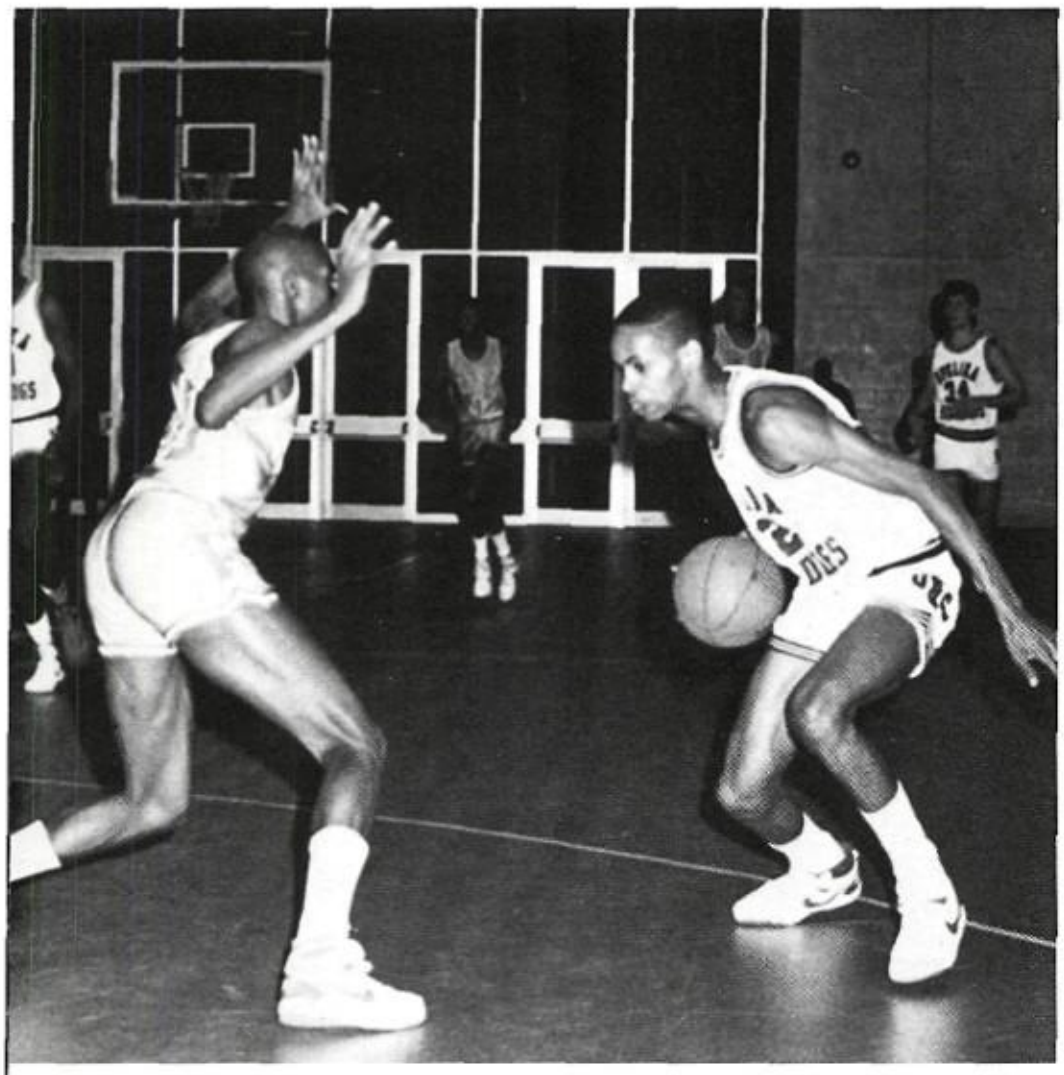

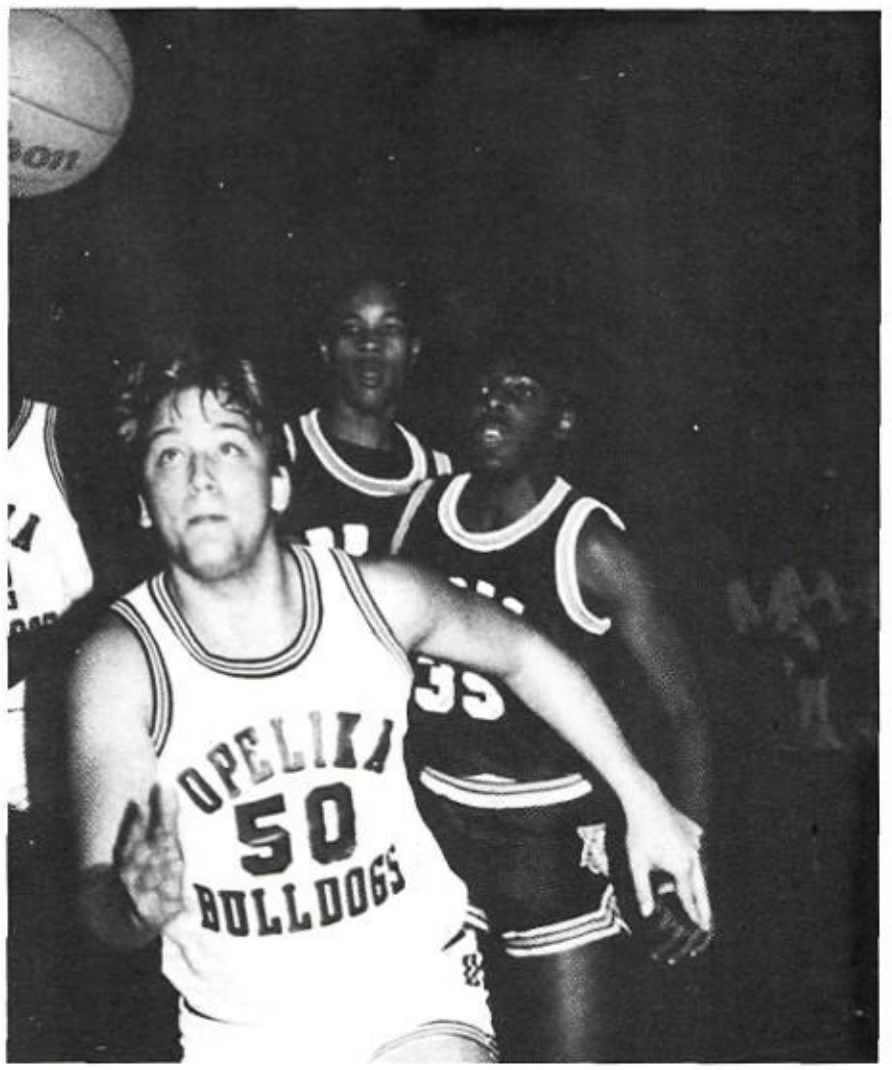
OPELIKA
50
BULLDOGS

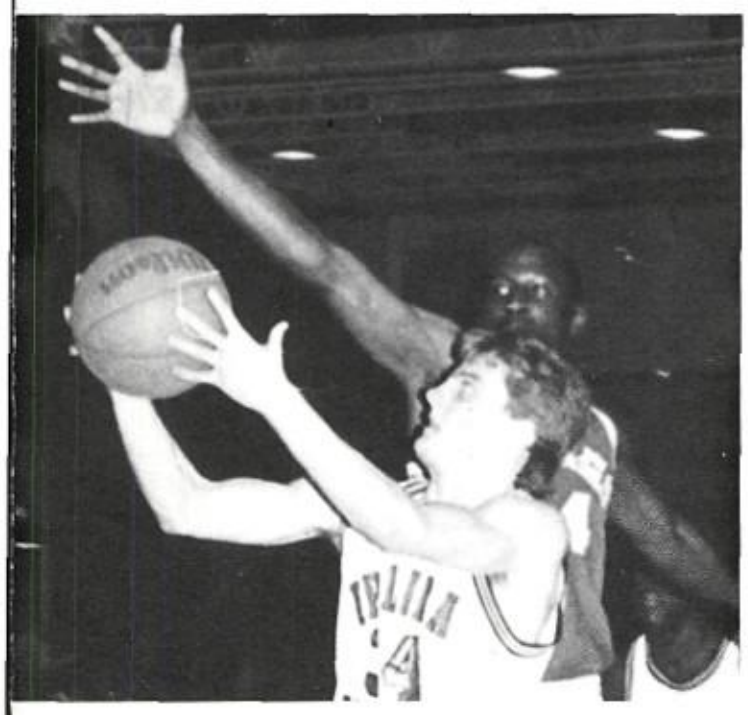

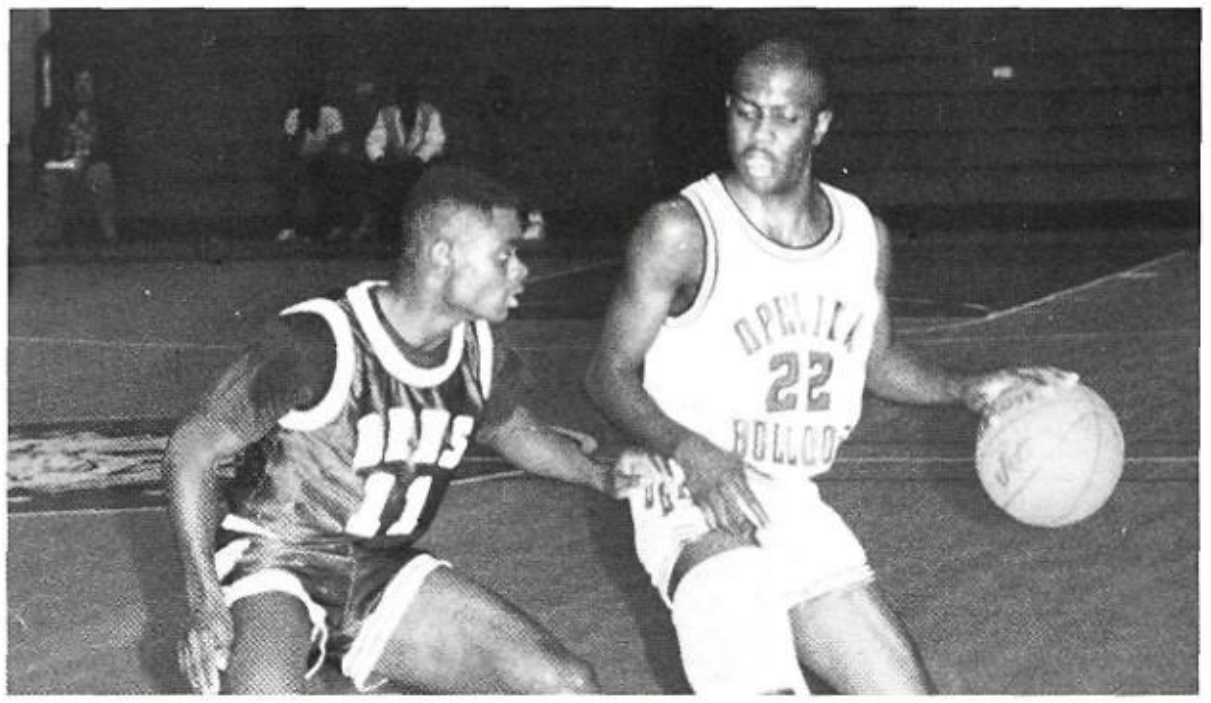
22

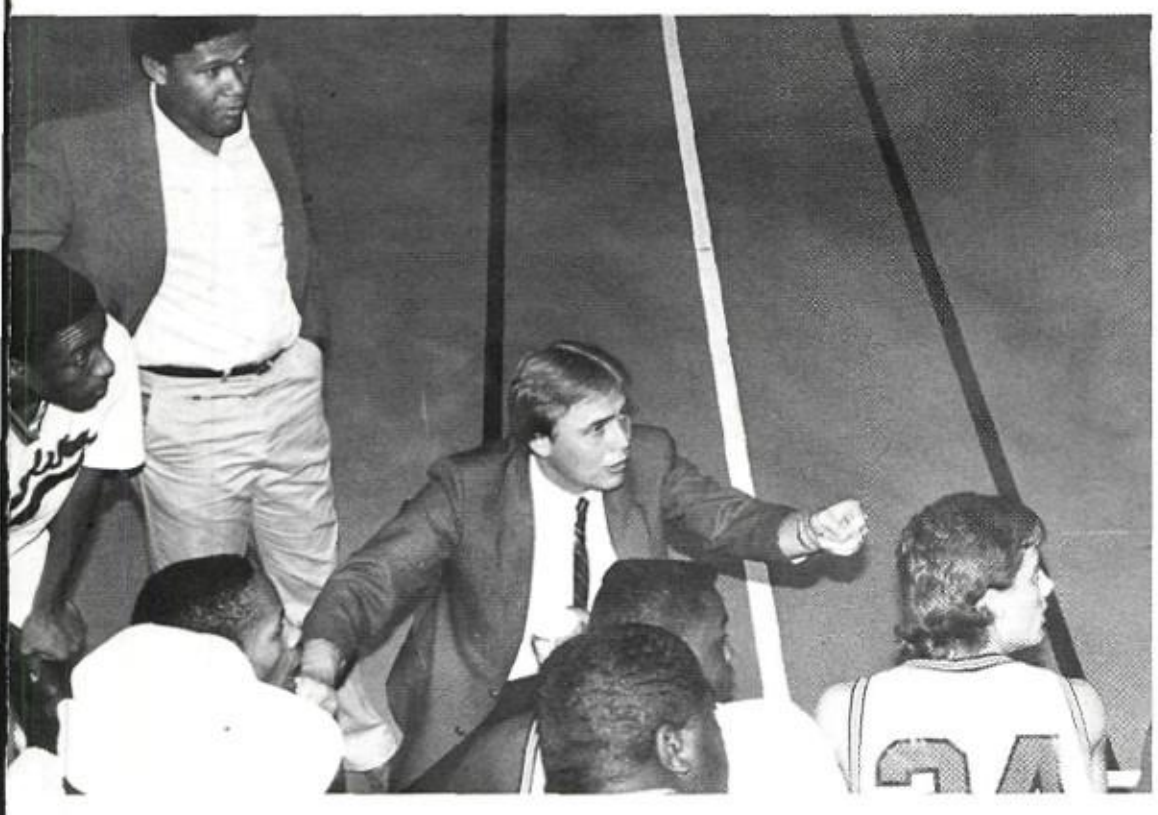

6:06
PERIOD
29
Coca-Cola

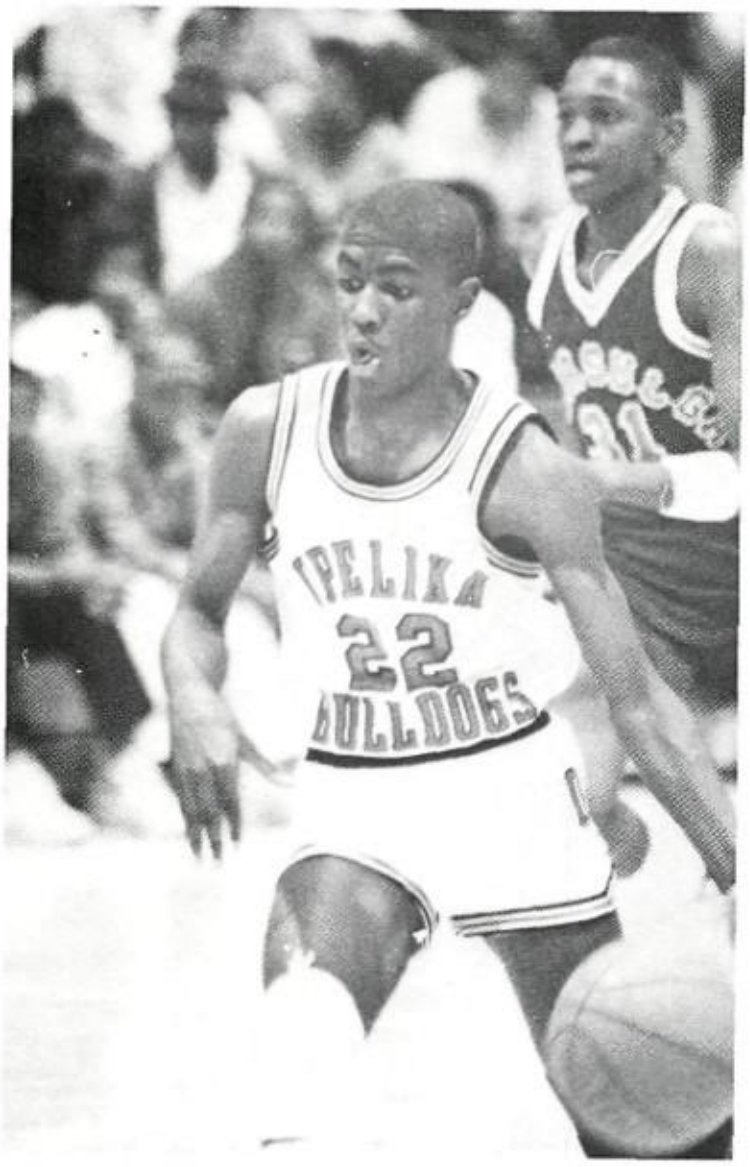
PELIKA
22
BULLDOGS

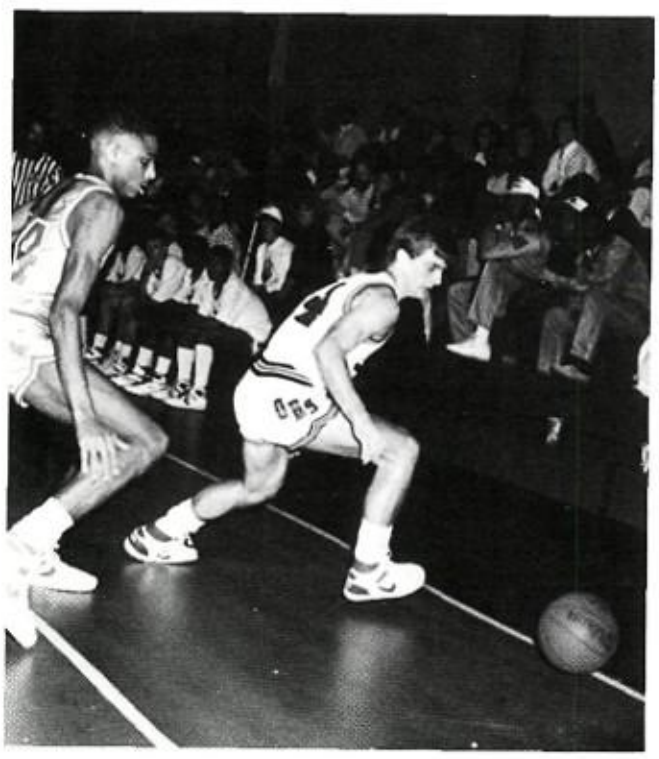

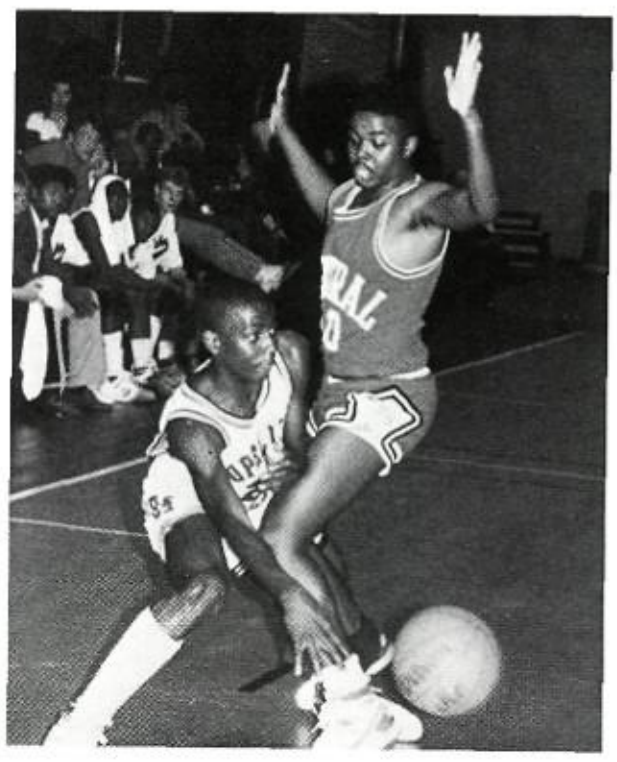

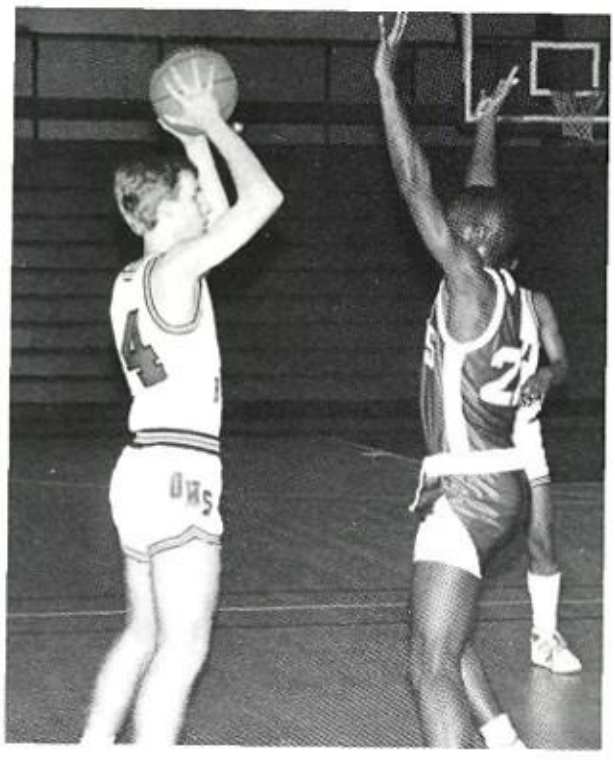

O.H.S. JV BASKETBALL TEAM

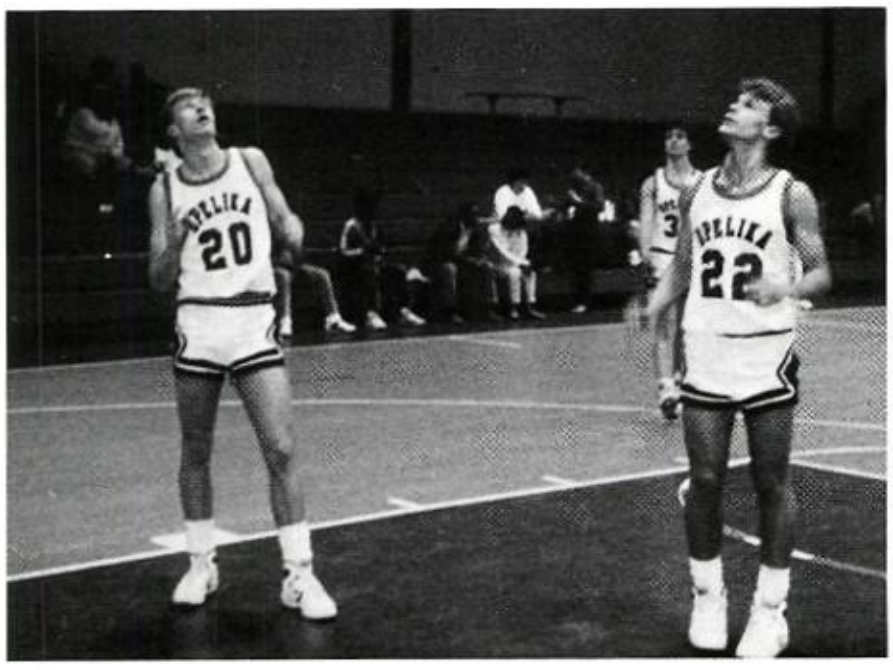

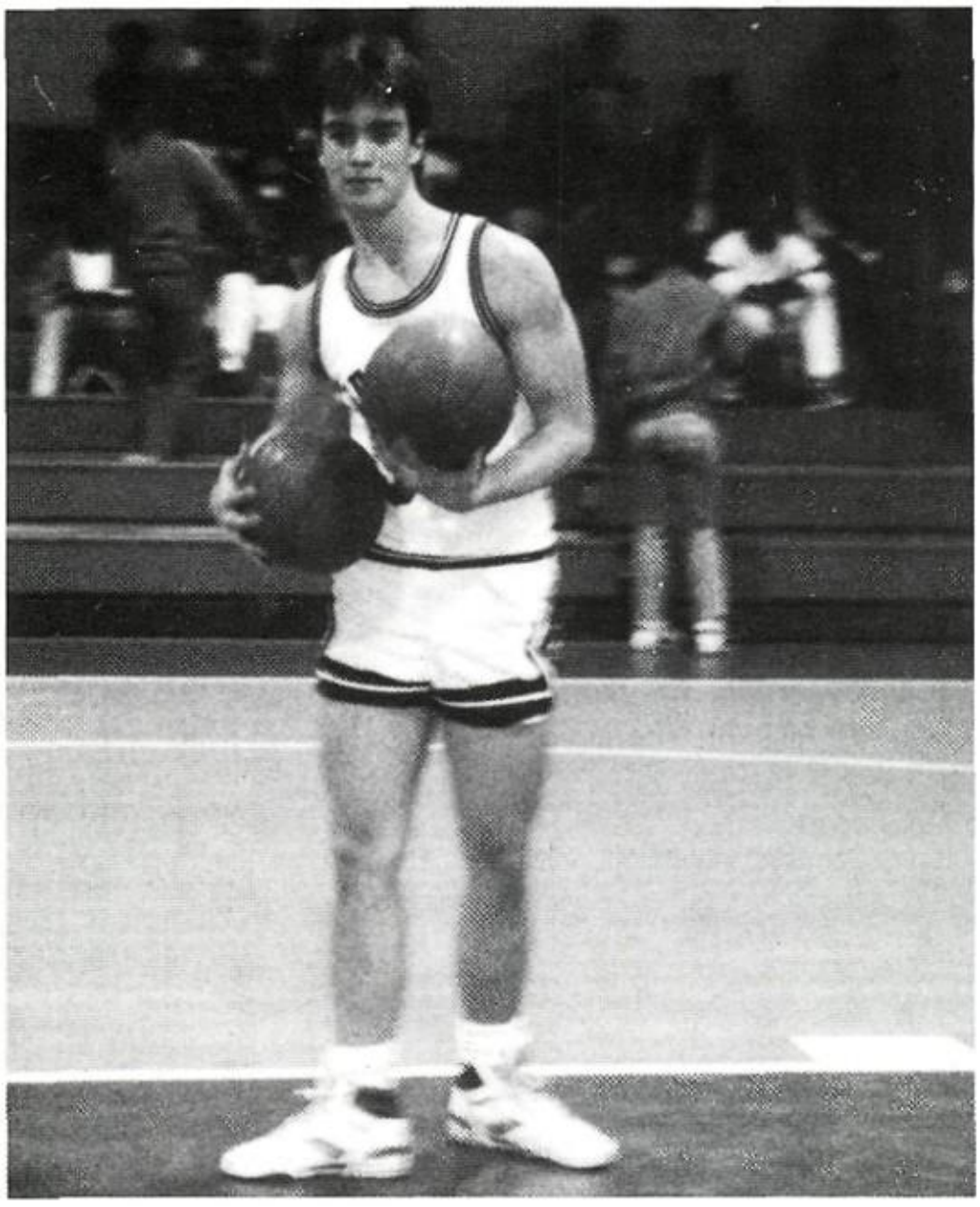

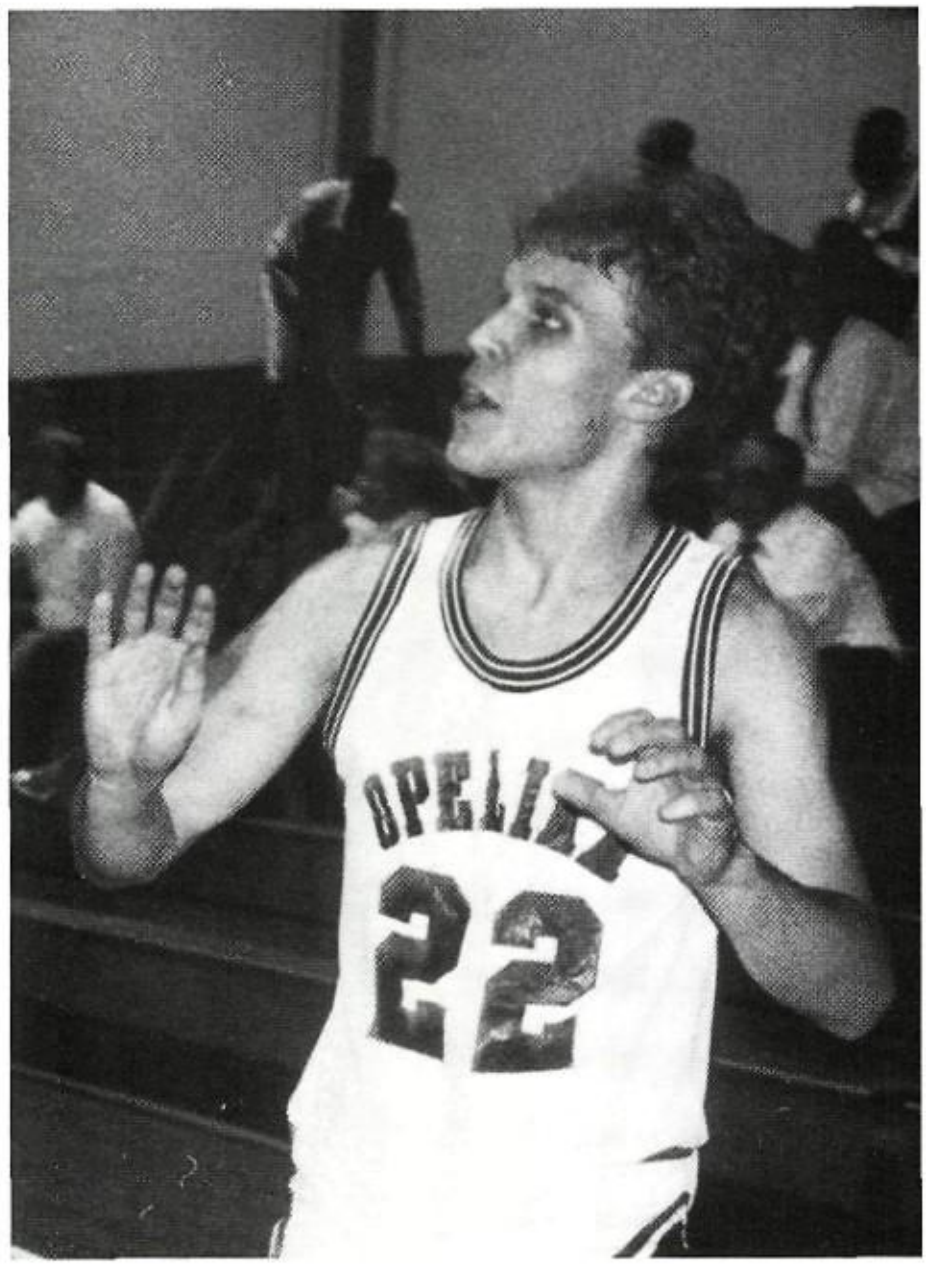
22

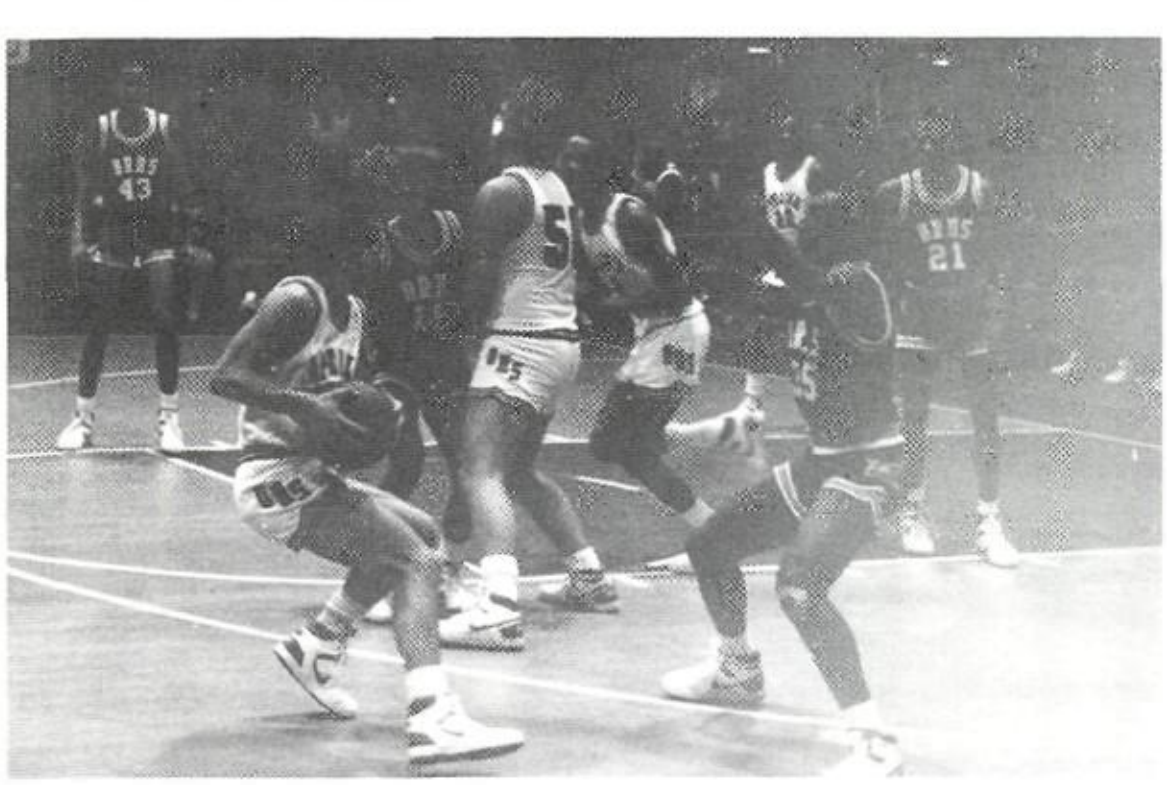

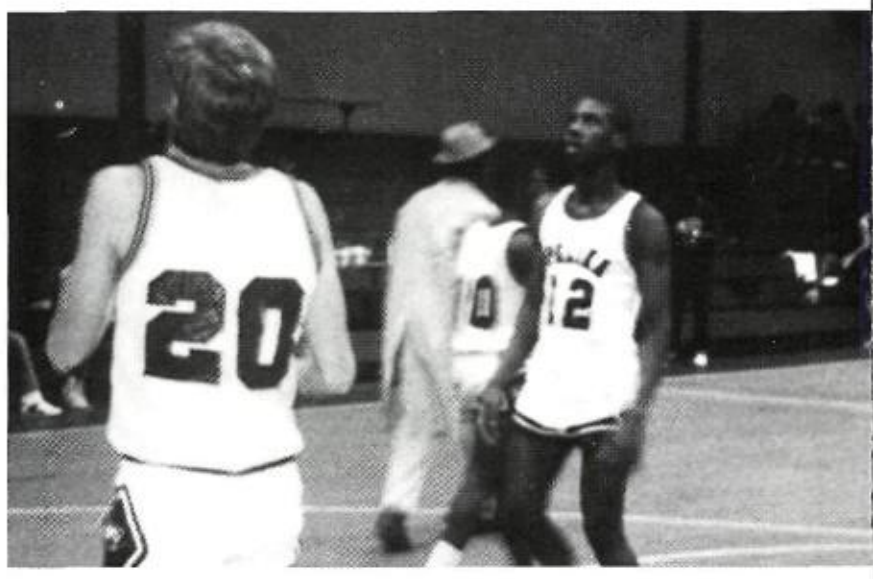
20

9th GRADE BASKETBALL TEAM

(Left to Right) Damon Hanson, Steve Holloway, Alvin Askew, Tony Pettus, Trentis Holloway, Brian Moss, Eric Kellum

Coach Tommy Barnes

O.H.S. GIRLS' BASKETBALL TEAM

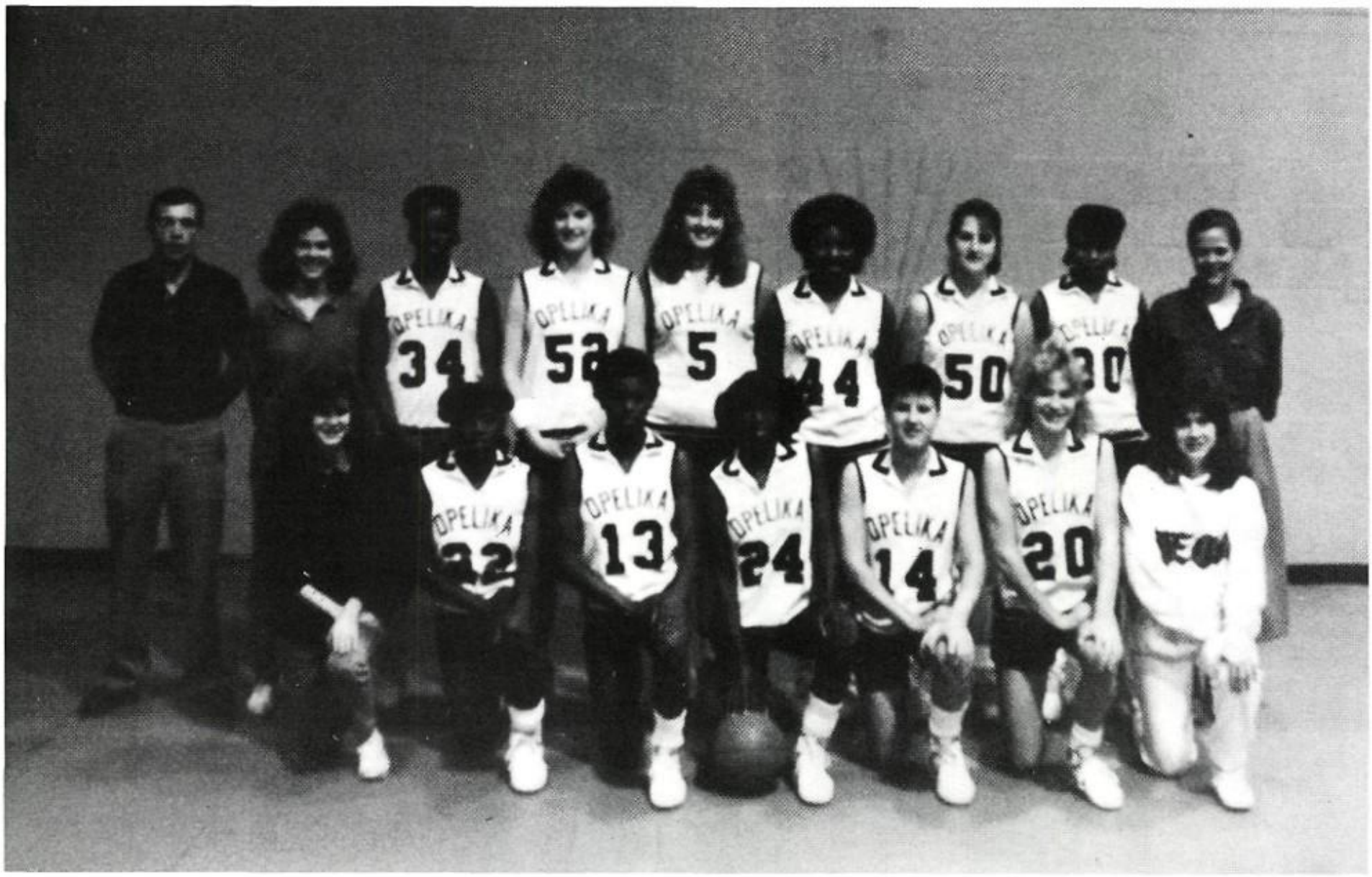

Front Row (L to R): Melody Shirley, Melissa Lipscomb, Gloria Crowder, Madelyn Maddox, Tammy Yates, Cindy Shirley, Laura Tankersley. Back Row: Coach Barron, Tina Pounders, Katrina Bridges, Susan Poe, Cynda Ragsdale, Lacretia Thomas, Susan Loftus, Angela Reese, Coach Ramsey.

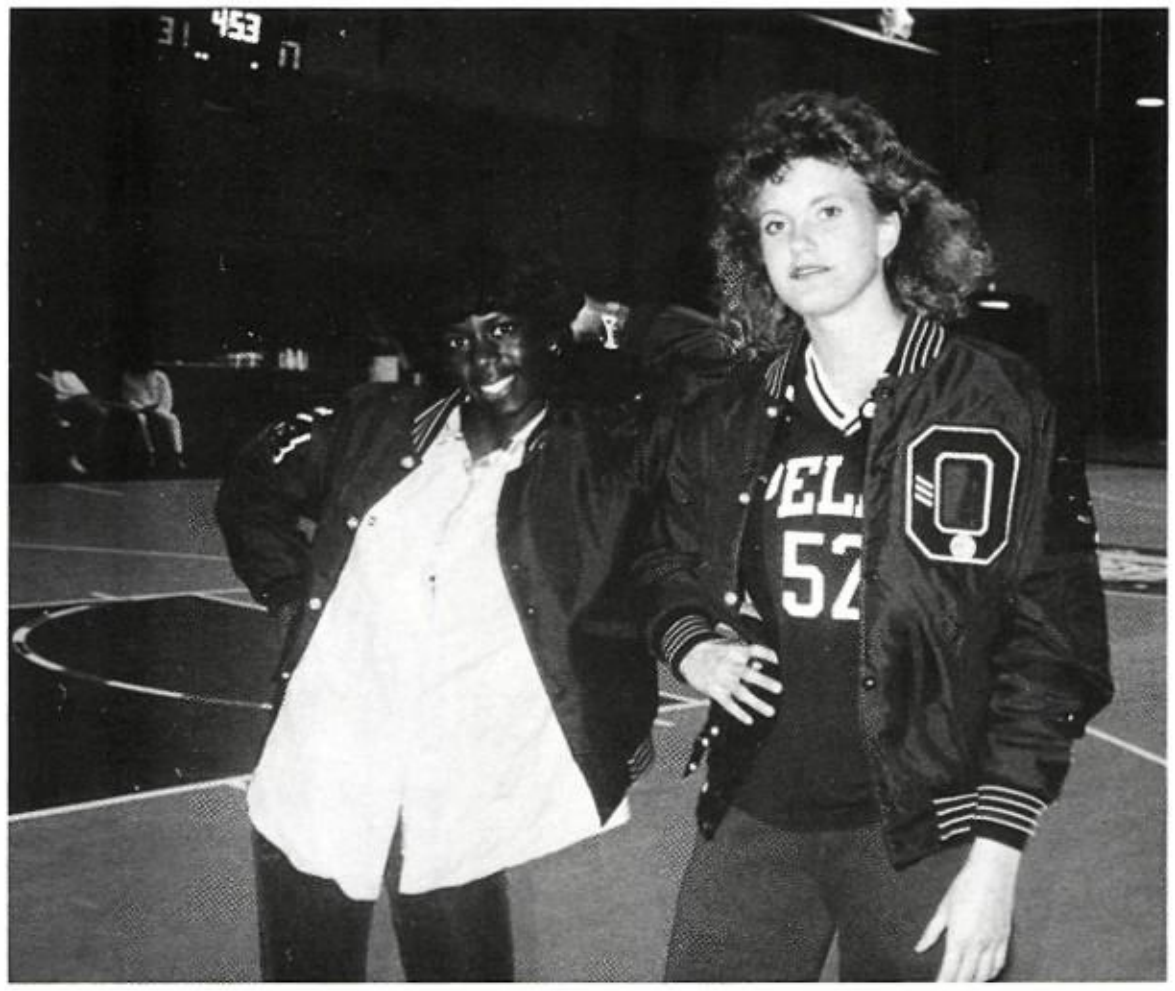

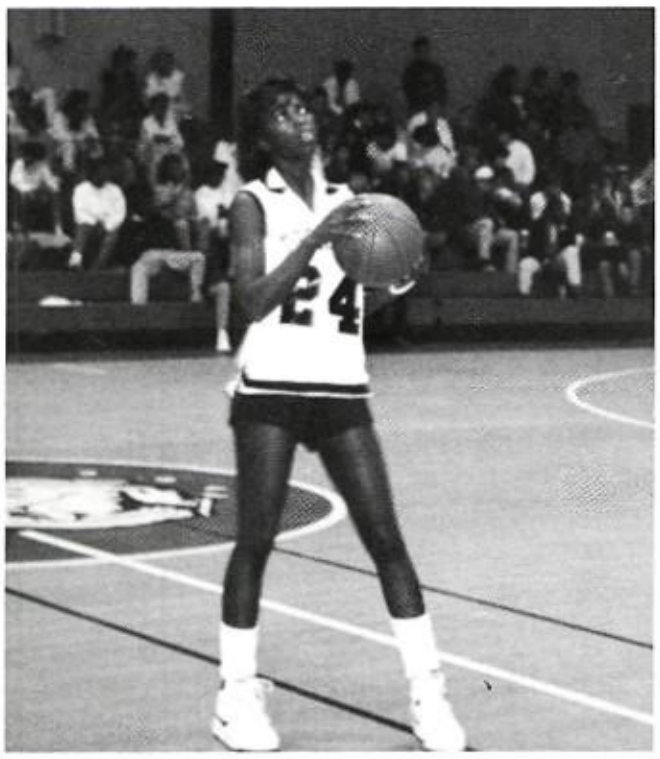

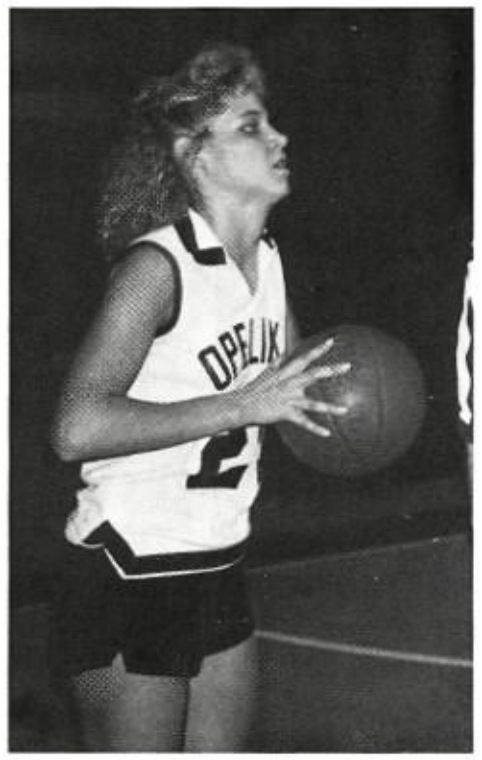

1987 GIRLS' SOFTBALL TEAM

40

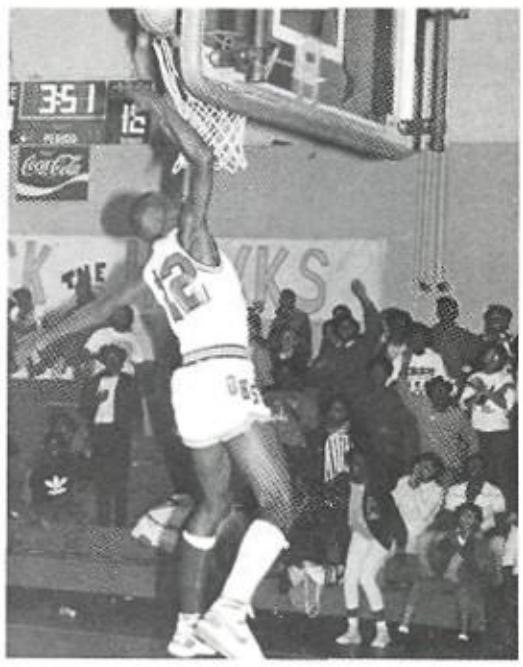

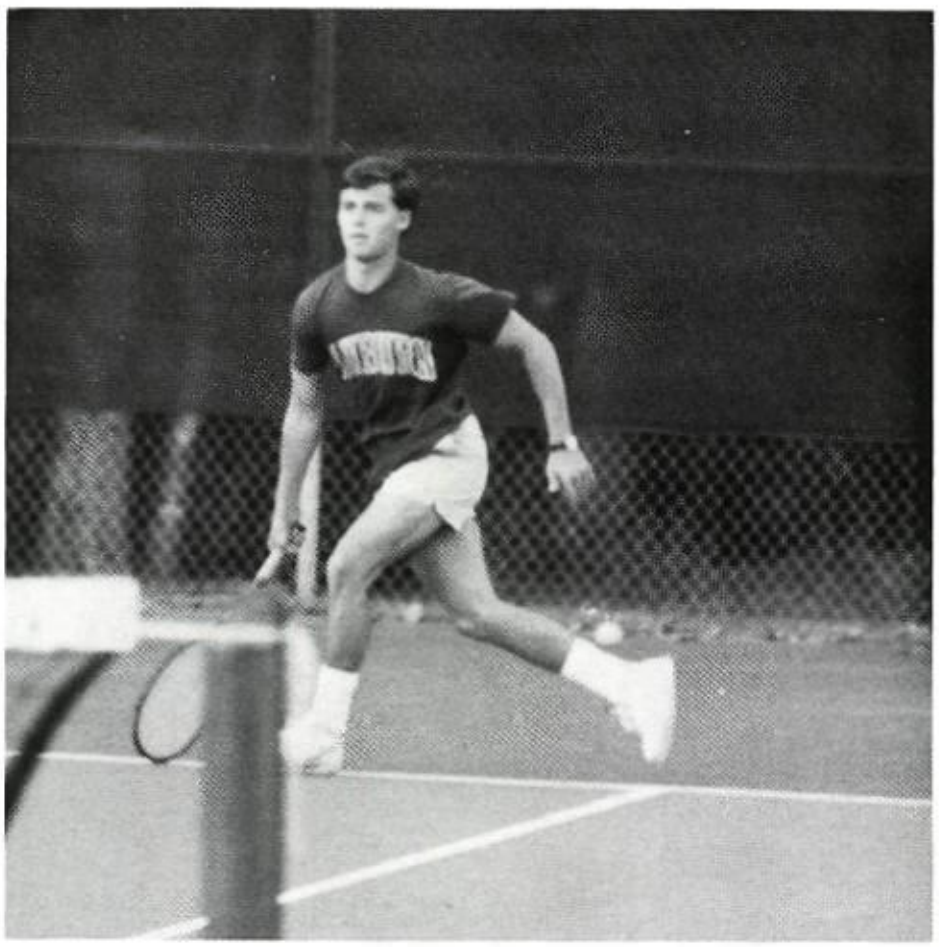

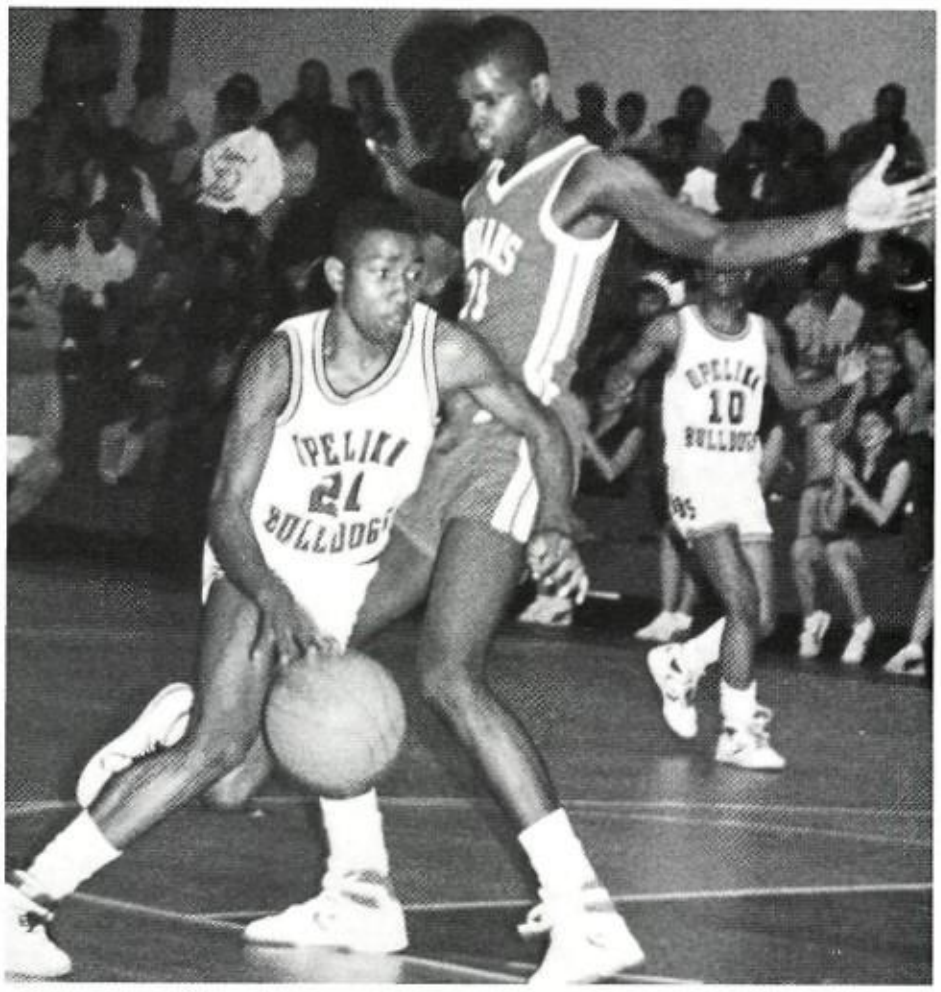
IPELIKI
21
BULLDOGS
IPELIKI
10
BULLDOGS

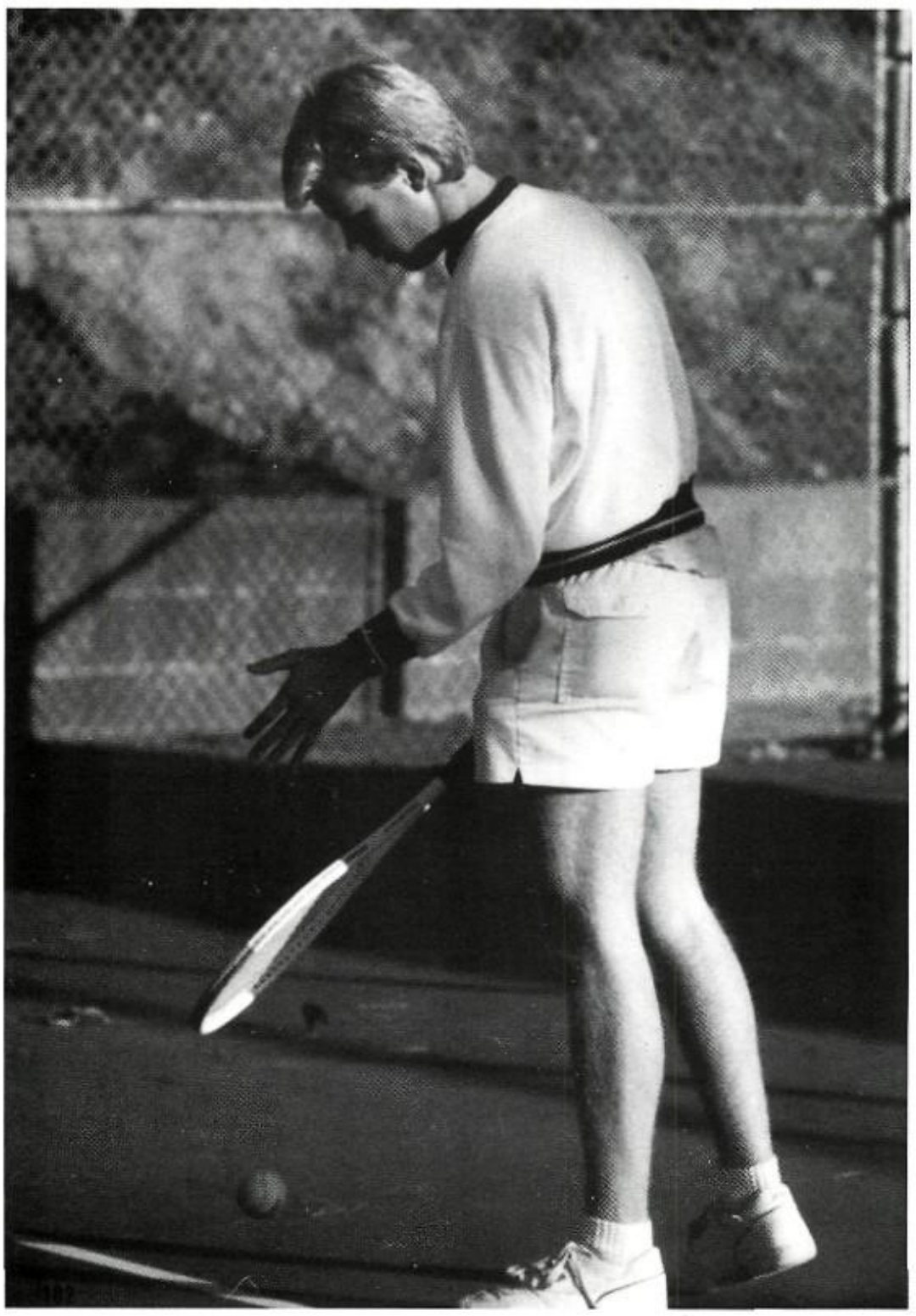

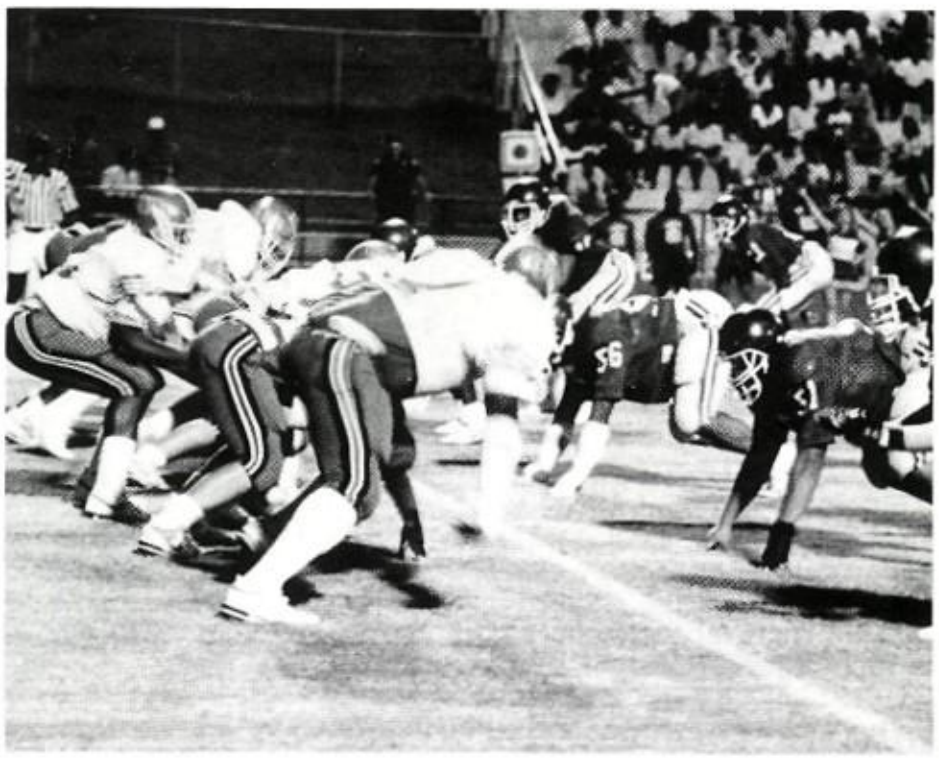

VISITOR
0
0:06
TIME
HOME
41
DOWN
1
YDS. TO GO
3
QTR.
1
Welcome to
BULLDOG STADIUM

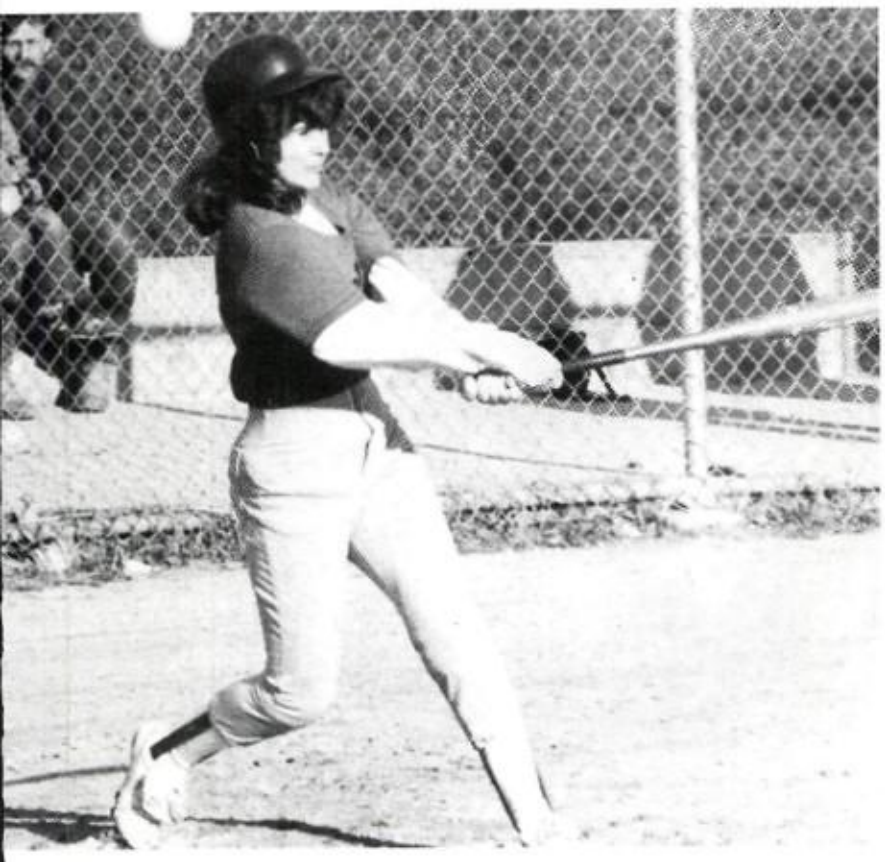

BOAST
BOAST
BOAST
AUBURN

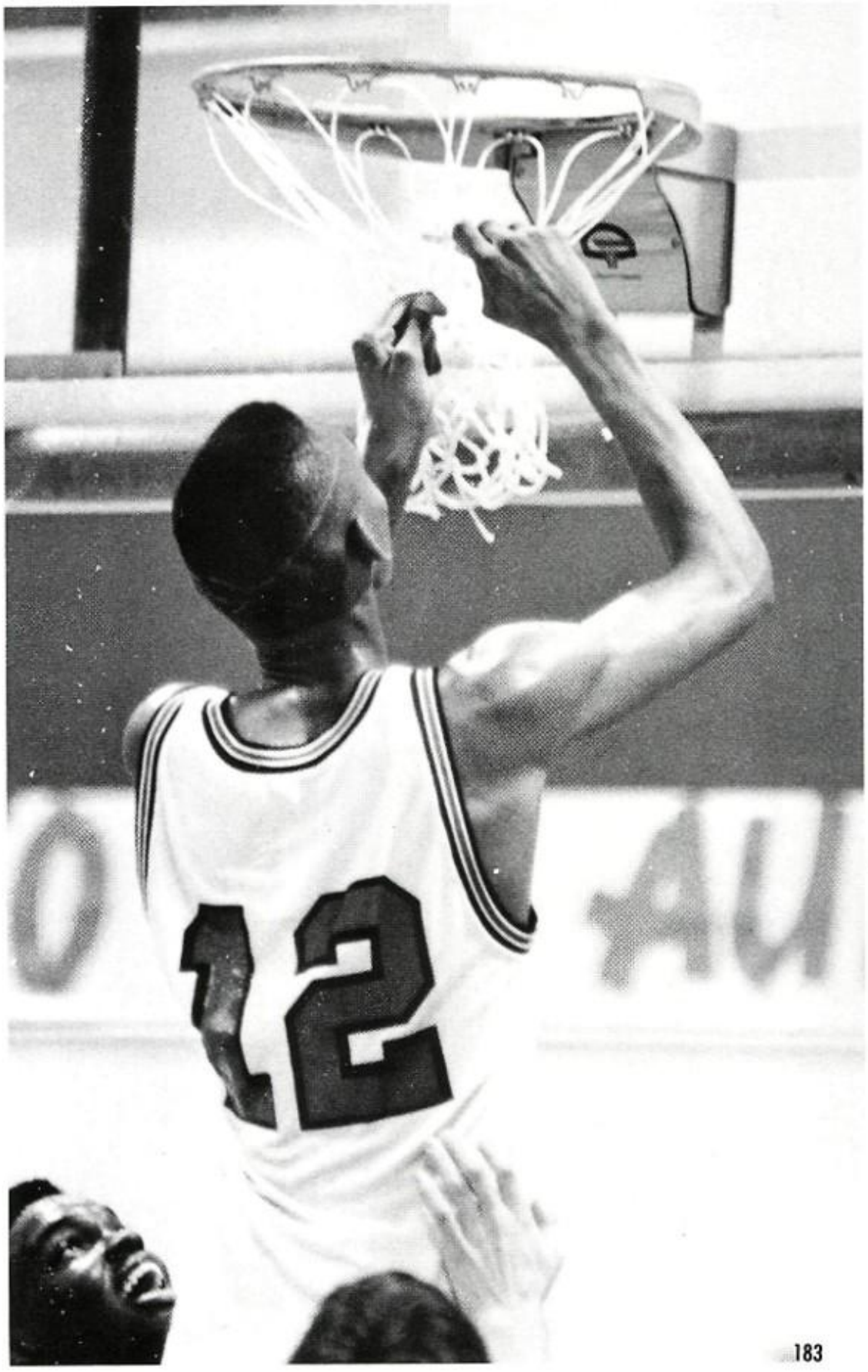
12

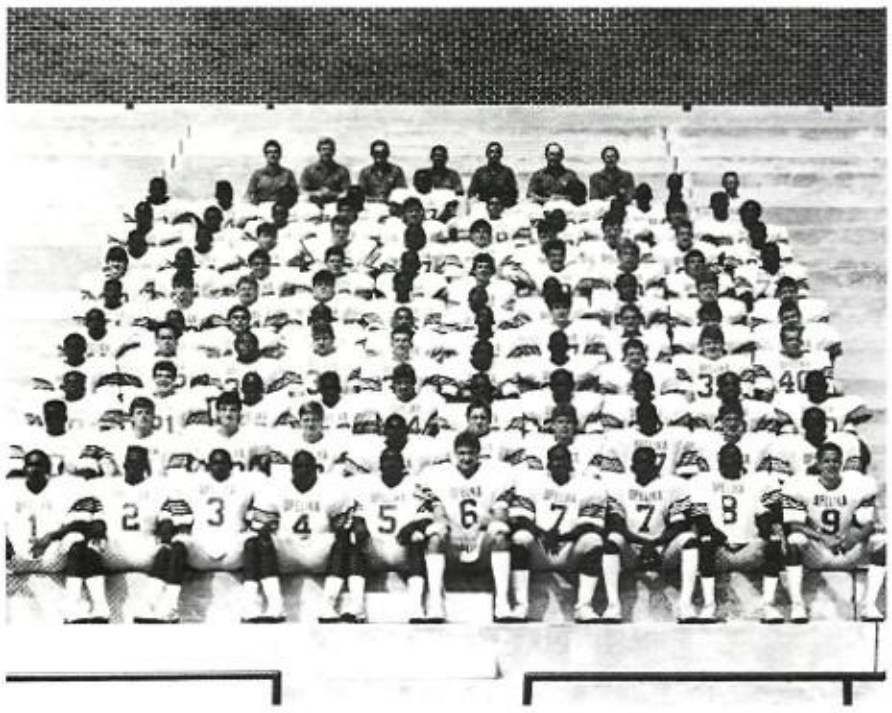

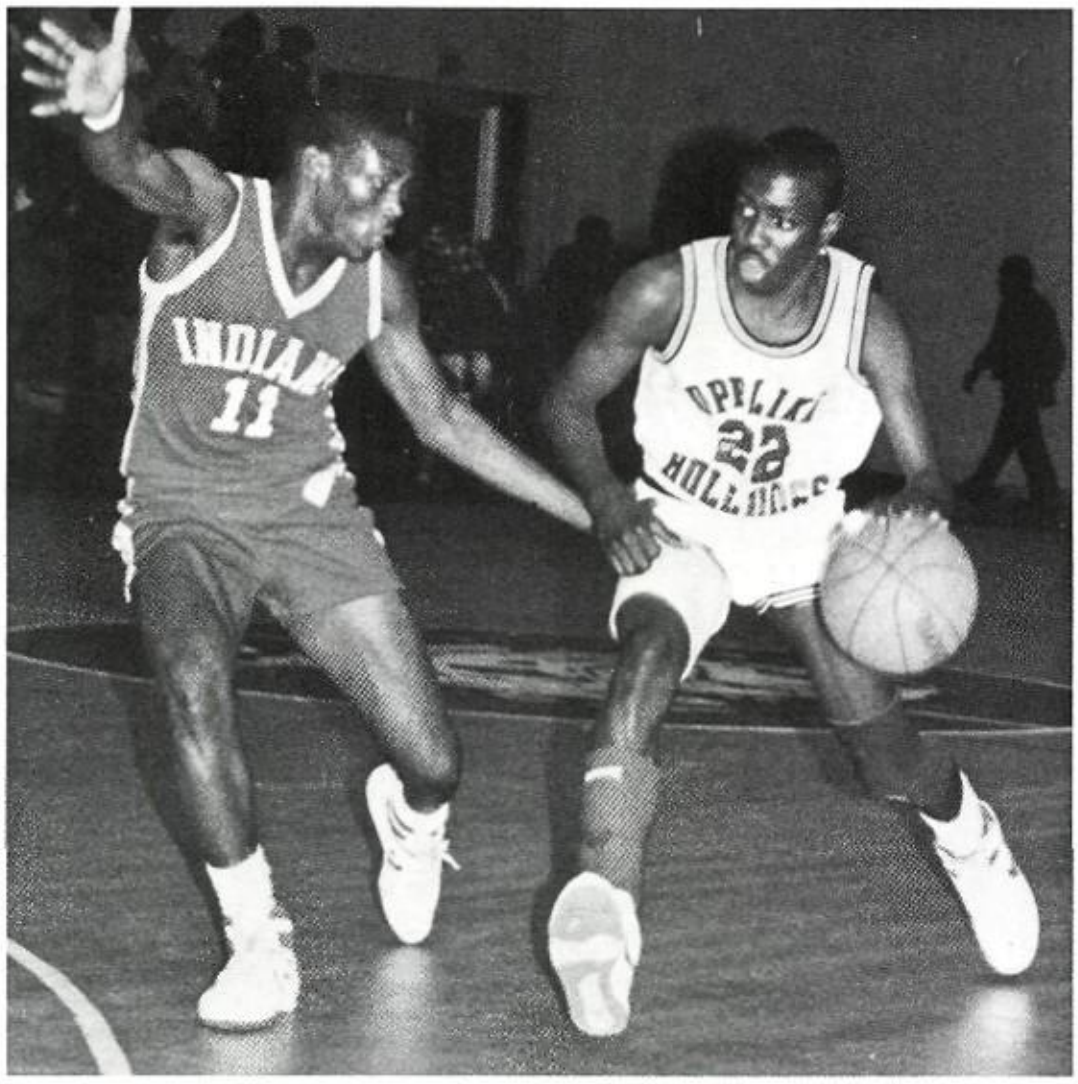

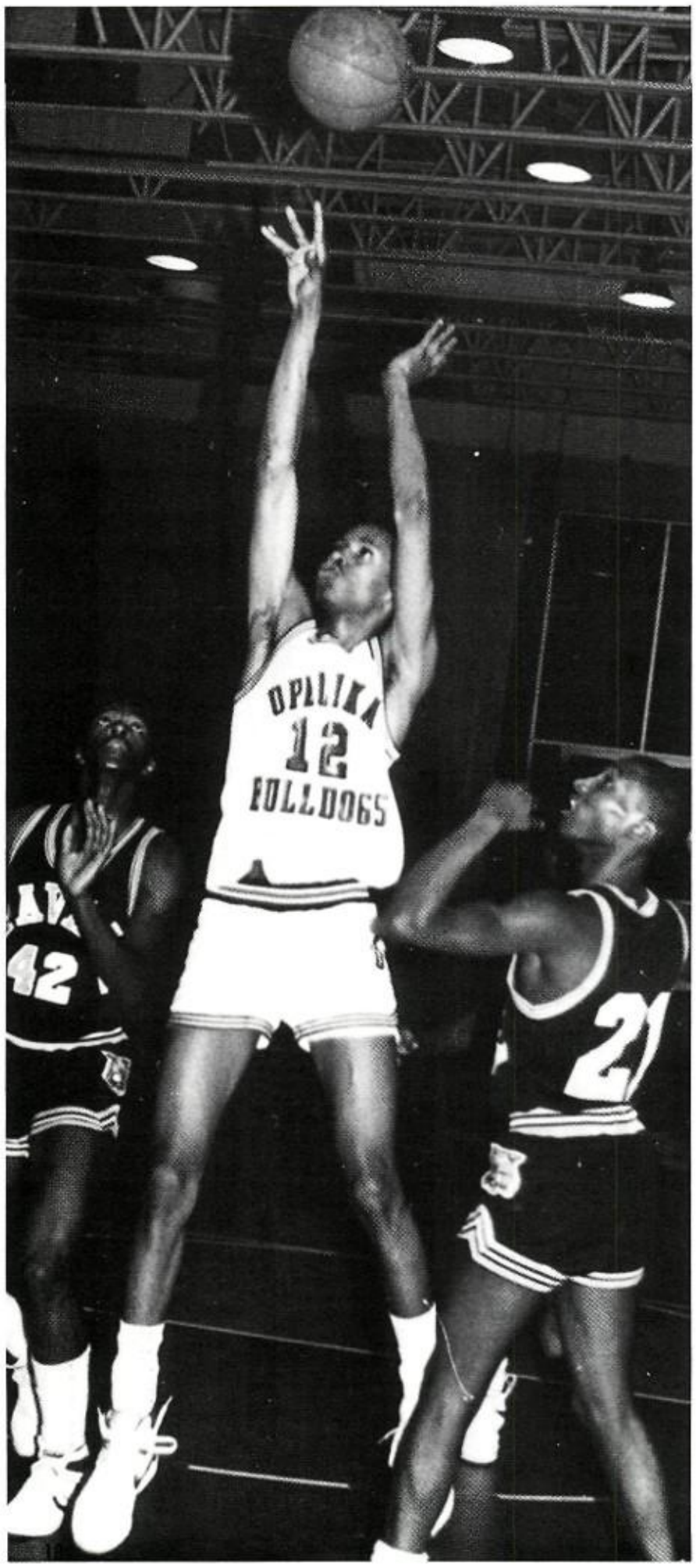
OPELIKA
12
BULLDOGS

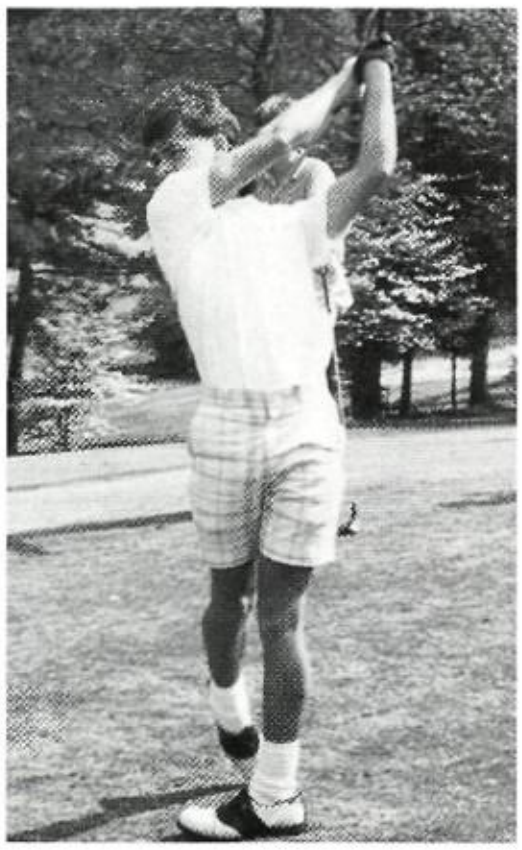

ARTS

VISITOR
26
0:01
TIME
HOME
26
DOWN
1
YDS. TO GO
10
QTR.
1
Welcome to
BULLDOG STADIUM

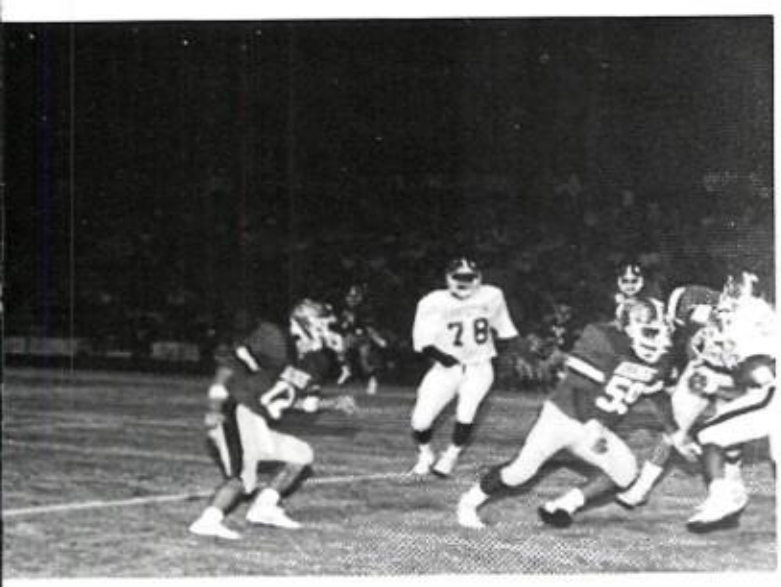

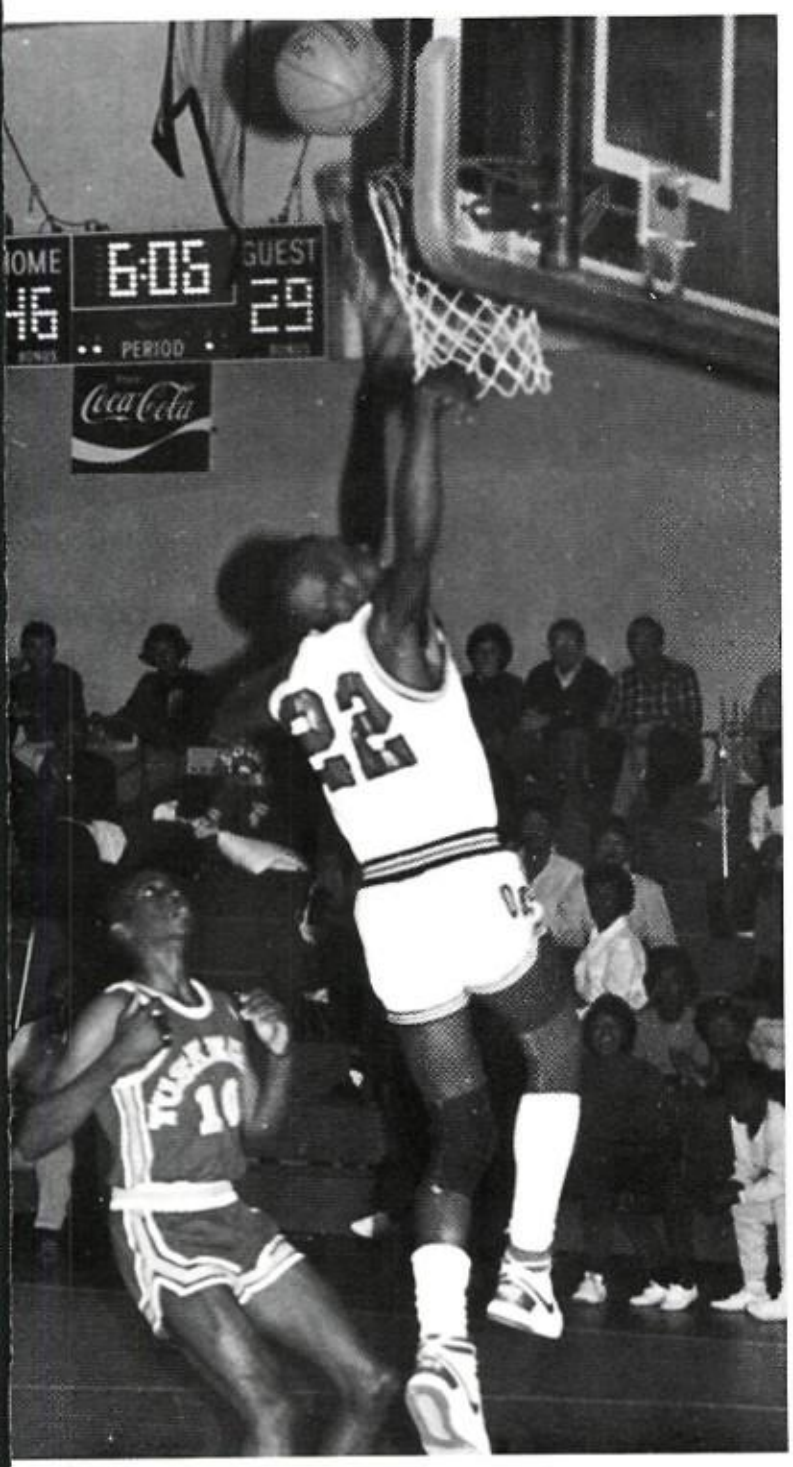
HOME
46
6:06
PERIOD
GUEST
29
Coca-Cola
22

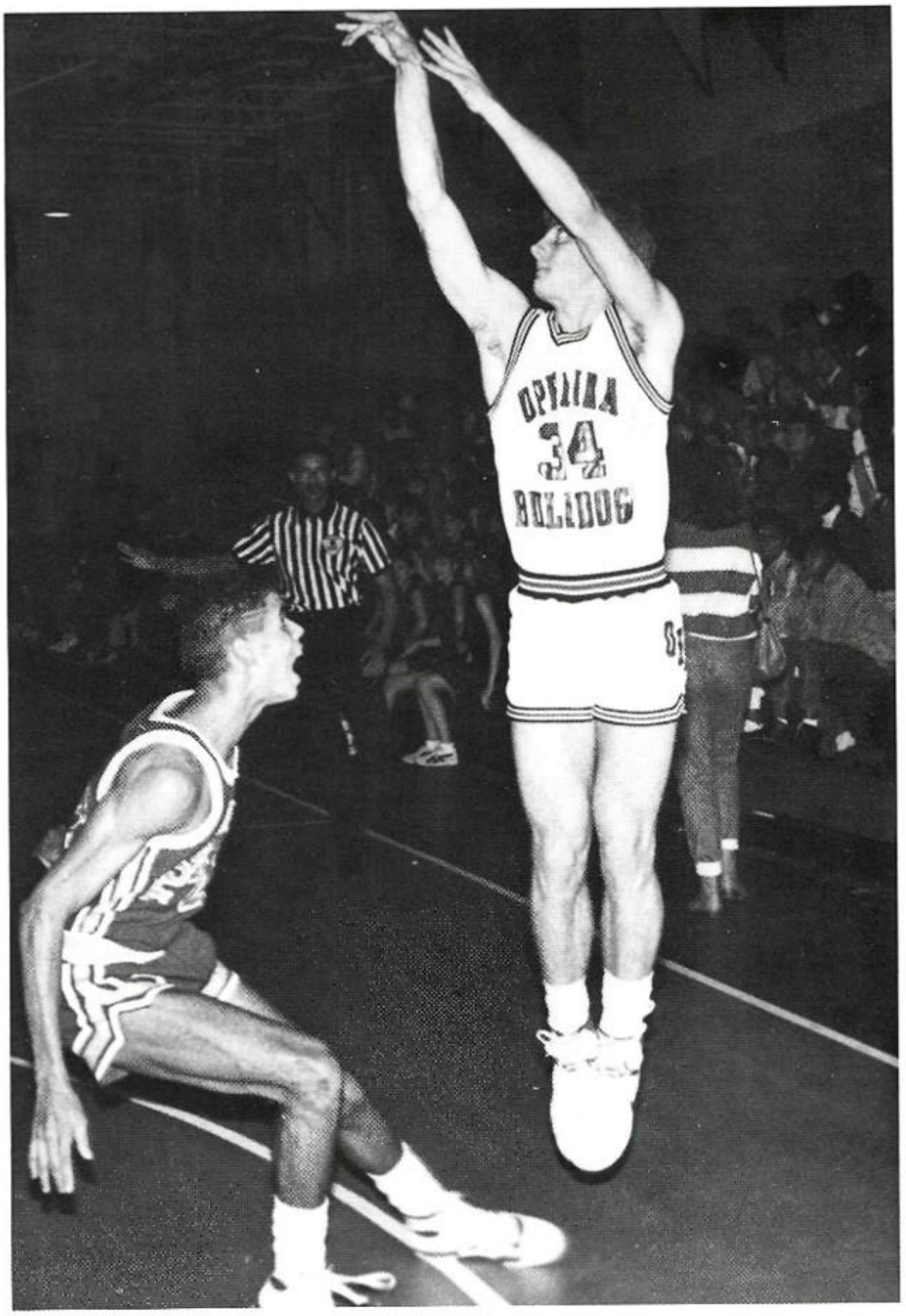
OPTIMA
34
BULLDOG

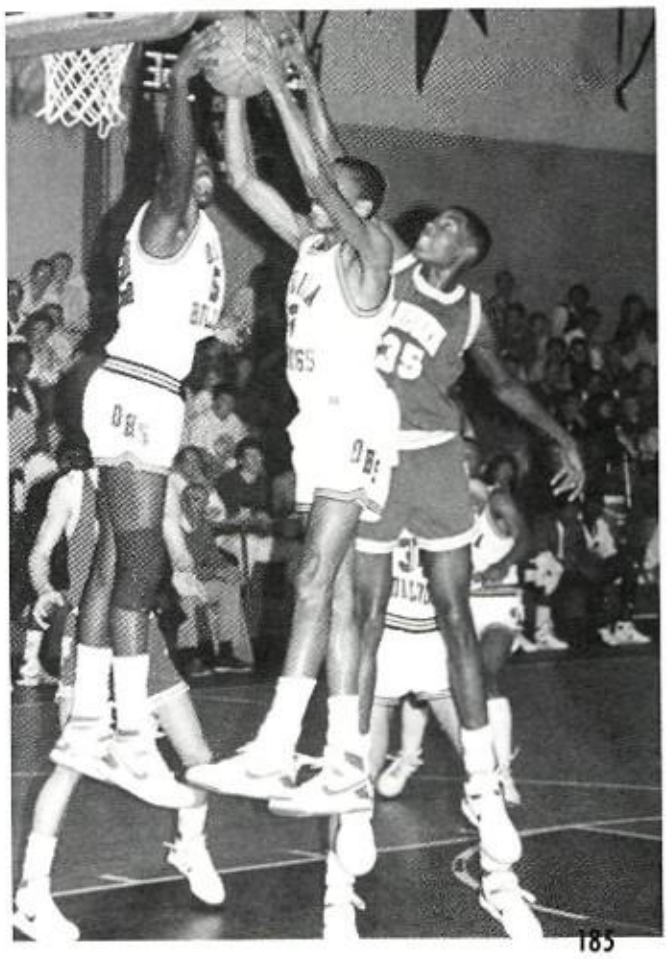

Our Join

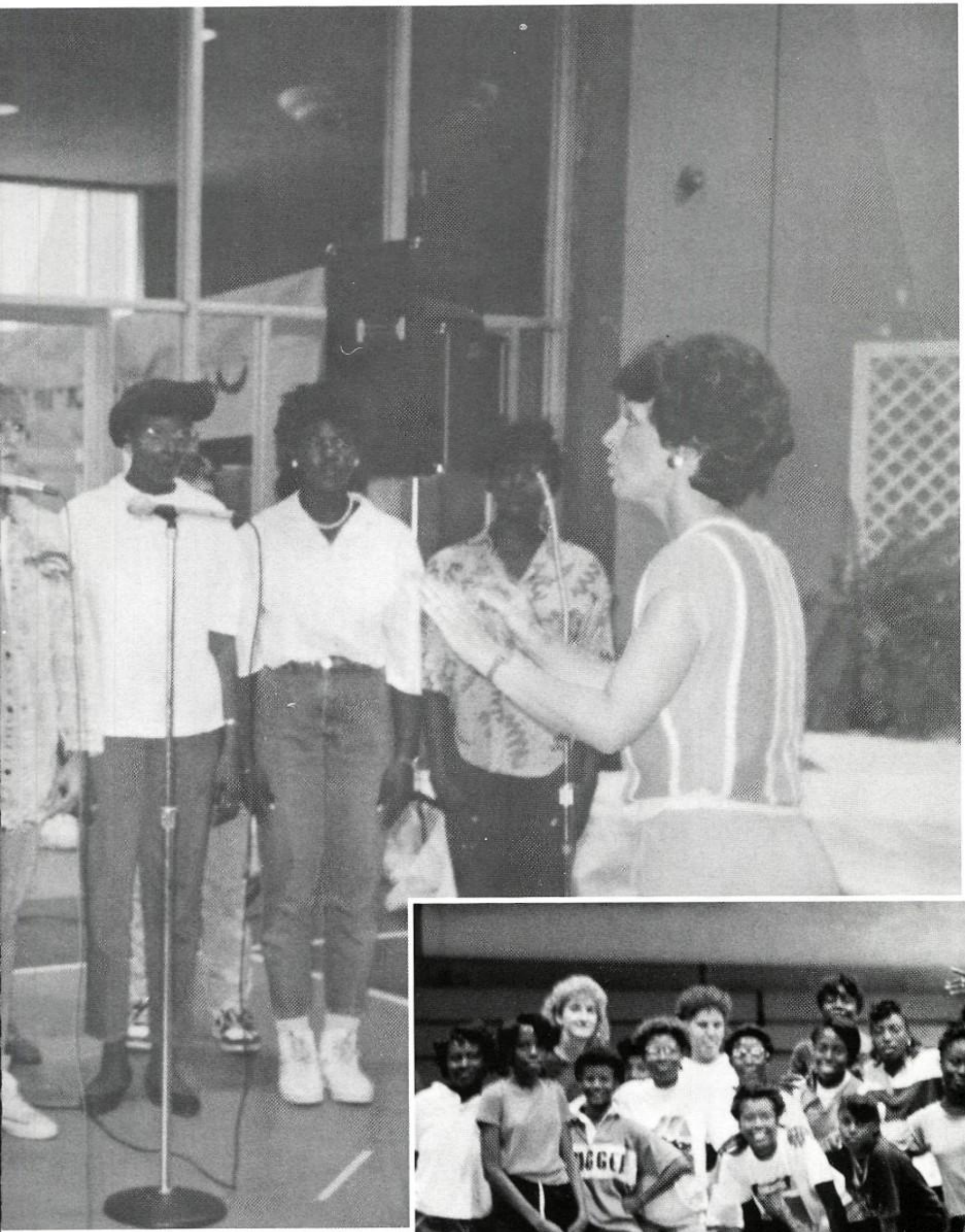

ers

SGA

Officers

President — Mandy Mitchell
1st Vice-President — Brian Hanners
2nd Vice-President — Emily Price
Secretary — Debra Bryan
Treasurer — April Robinson

Parliamentarian — Will Blackmon
Social Chairman — Stephanie Roberts
Historian — Jim Raley
Chairman of Committees — Connye Brooks
Sponsor — John Bedford

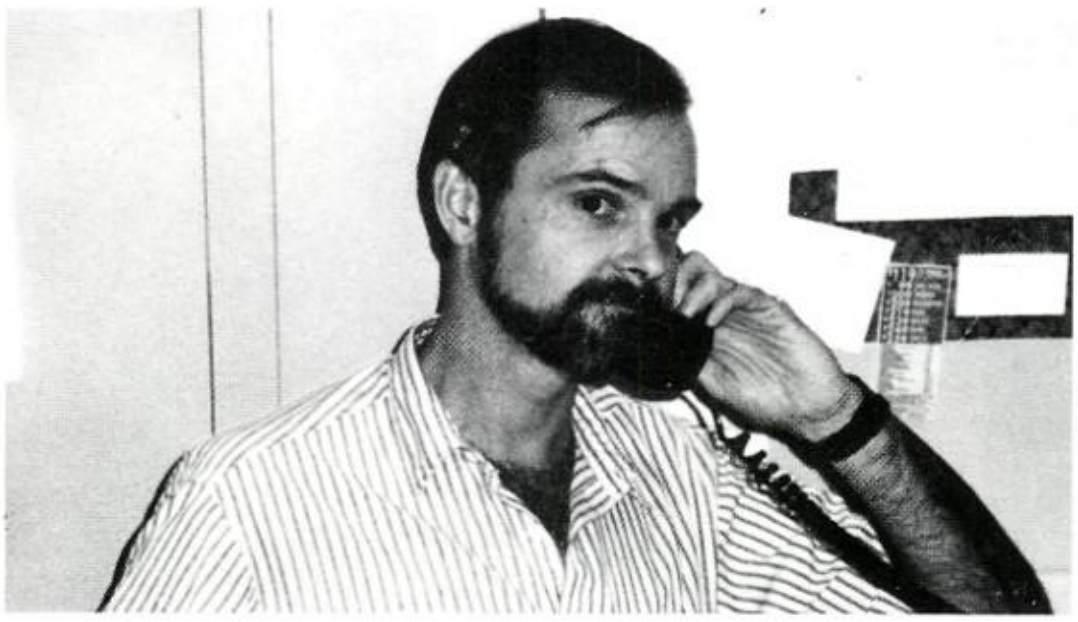

9th

Kevin Baker
Allen Blythe
Tonya Covington
Gaye Flether
Lisa Fowler
Kelly Freeman
Christy Graham
Richard Hall
Pratt Hinspn
Jennifer Justice
Melissa McConnell
Luanne Mitchell
Brian Moss
Brandon Rice
Dona Royal
Tawana Summers

10th

Cynthia Brantley
Brenda Bryan
Brandy Chavis
Shannon Haynes
April Ingram
George Mann
Ryan Meals
Wendall Mills
Melanie Murphy
Kristie Potts
Elizabeth Price
Jim Raley
Kim Sanders
Teresa Whatley
Cindy Wilmarth

11th

Chris Adams
Erica Baker
Carolyn Bankhead
Will Blackmon
Chauncey Brooks
Anna Curry
Ashlee Golden
Jenni Grady
Bridget Gunn
Callie Hightower
Lane Johnson
Allyson Melton
Richard Moreman
Emily Price
Jennifer Reese
Stephanie Reynolds
Melissa Rickles
Gary Trentham

12th

Tonya Allen
Sam Botta
Connye Brooks
Glenn Brown
Debra Bryan
Tricia Davis
Cassandra Dowdell
Holly Fields
Monica Frazier
Ty Garner
Brian Hanners
Brent Hilyer
Tina Kirkland
Branch McClendon
Mandy Mitchell
Kathryn Newland
Charlie Ray
Stephanie Roberts
Monique Smith
Graham Smith

National Honor Society

Officers

Bill Garrett — President
Holly Fields — Vice President
Monique Smith — Secretary
Kelly Niemeyer — Treasurer

Dan Kuykendall — Sergeant-at-Arms
Debra Bryan — Parliamentarian
Sponsors — Mr. Stearns
Mrs. Crouse, Mrs. Bruce, and Mrs. Moore

Science Honor Club

Officers

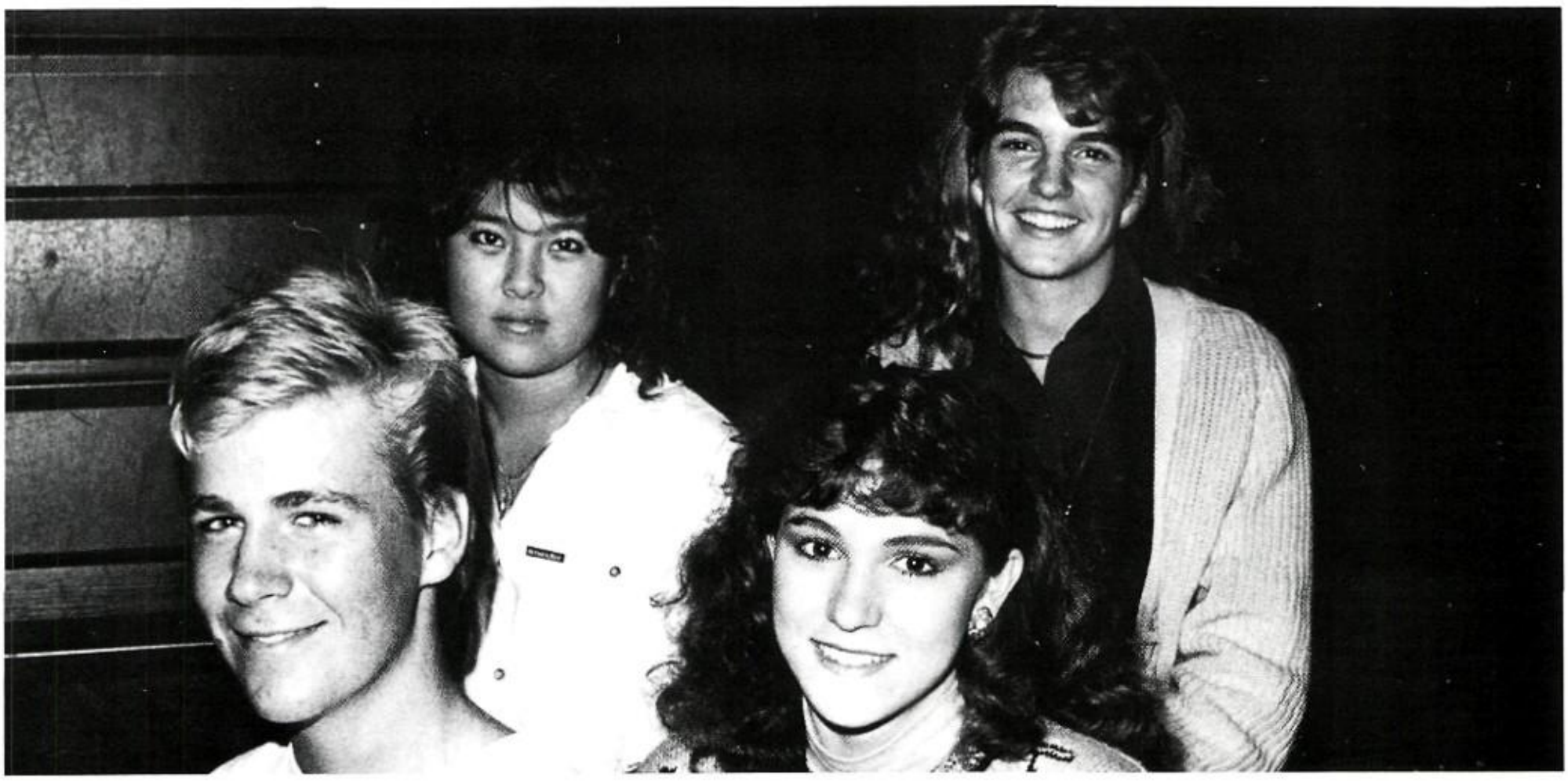

President — Glenn Brown
Vice President — Debra Bryan
Secretary — Dorothy Longer
Treasurer — April Robinson
Sponsors — Science Department

Mainstreet Gazette

Officers

Mike Newman — Photographer
Joe Helms — MSG Consultant
Bill Garrett — Editor
Brian Hanners — Sports Editor
Janet Smith — Sponsor
Graham Smith — Business Manager
Sharron Stokes — Features Editor
Celeste Sewell — Copy Editor

ZIG-ZAG

Will Blackmon

Anna Curry

Emily Price
Asst. Editor

April Robinson

Stacy Kent
Editor

Monique Smith

Holly Fields

Shannon Bruce

Amy Noles

Kim Sanders

Elizabeth Price

Kathryn Newland

Dan Kuykendall
Sponsor — Mrs. Jeane

Mimi Chang

Jennifer Reese

Kristi Smitl

Afro-American Study Club

Officers

Schenita Frederick — President
Stephanie Roberts — Vice President
Tywanna Hughley — Secretary
Monica Frazier — Assistant Secretary
Alita Erskine — Treasurer
Tani Jones — Parliamentarian
Kimberly Stringer, Tara Stinson — Historians
Mrs. Peters, Sponsor

Interclub Council

Officers

President — Emily Price
Vice-President — Monique Smith
Secretary — Jennifer Reese

Class of 88

Sponsor — Mrs. Tyson

Key Club

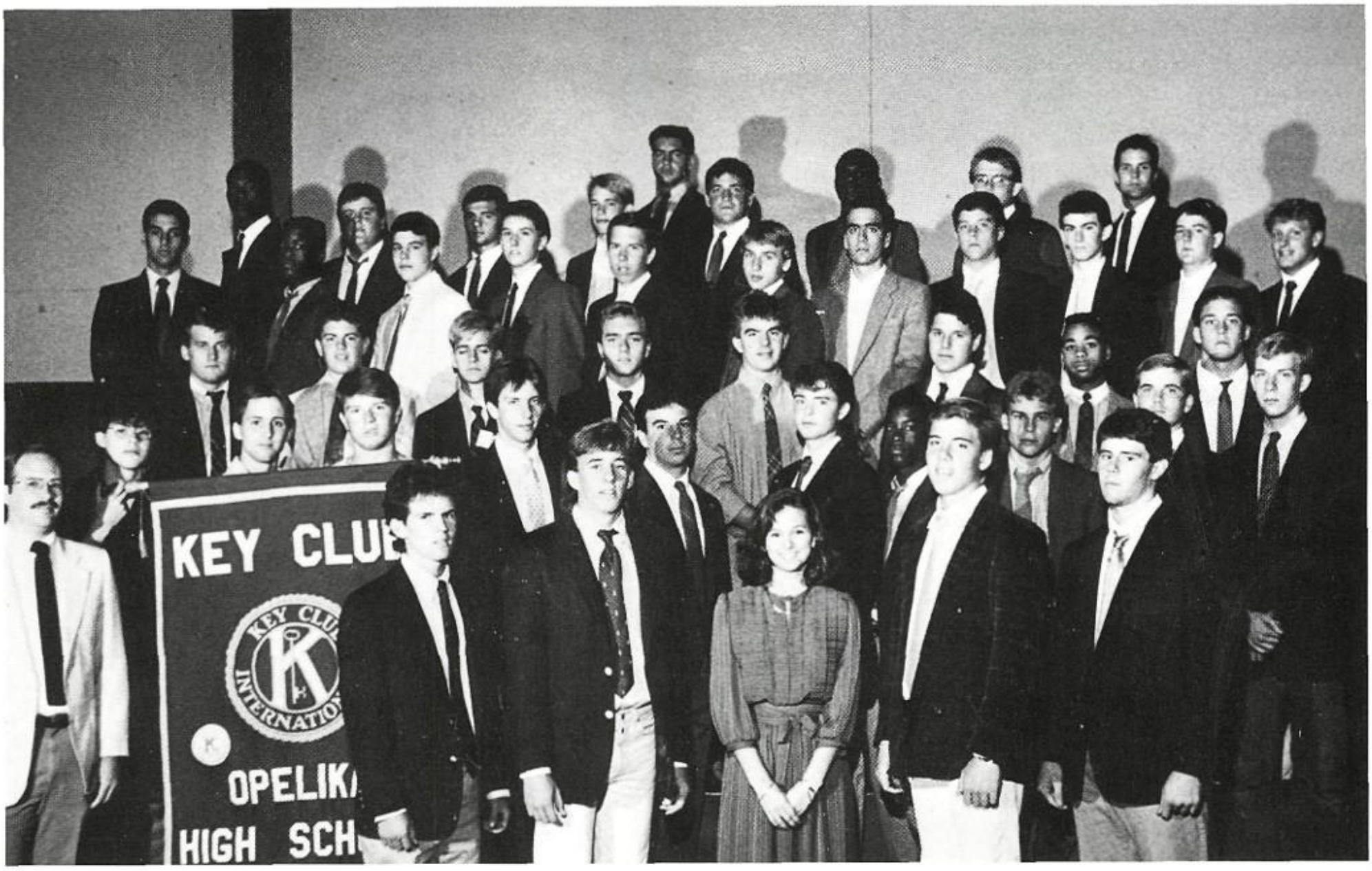

Officers

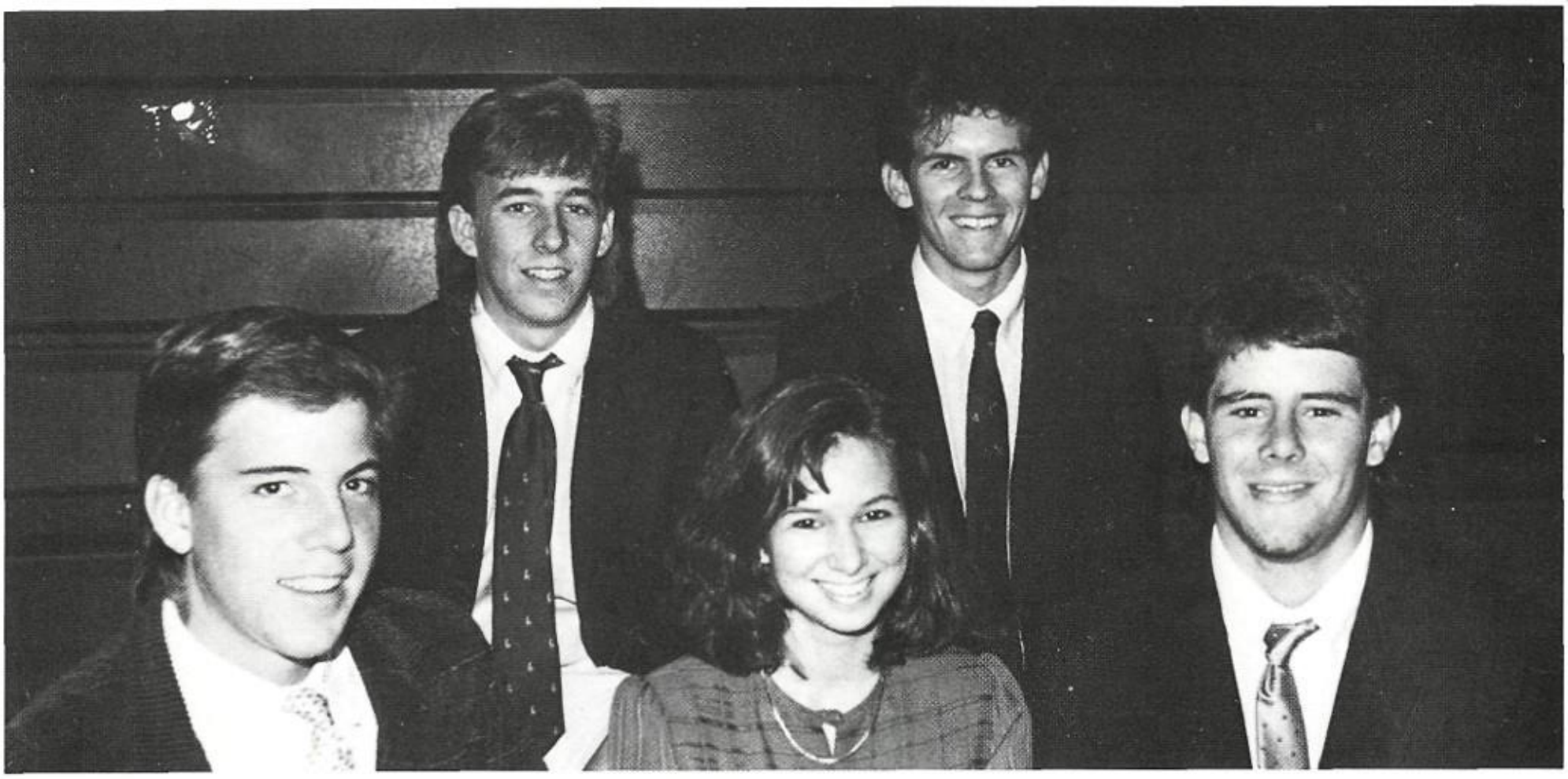

Doug Cannon — President
Branch McClendon — Vice President
Will Blackmon — Secretary
Richard Moreman — Treasurer
Shannon Parkham — Sweetheart
Don Shirley - Sponsor

Anchor Club

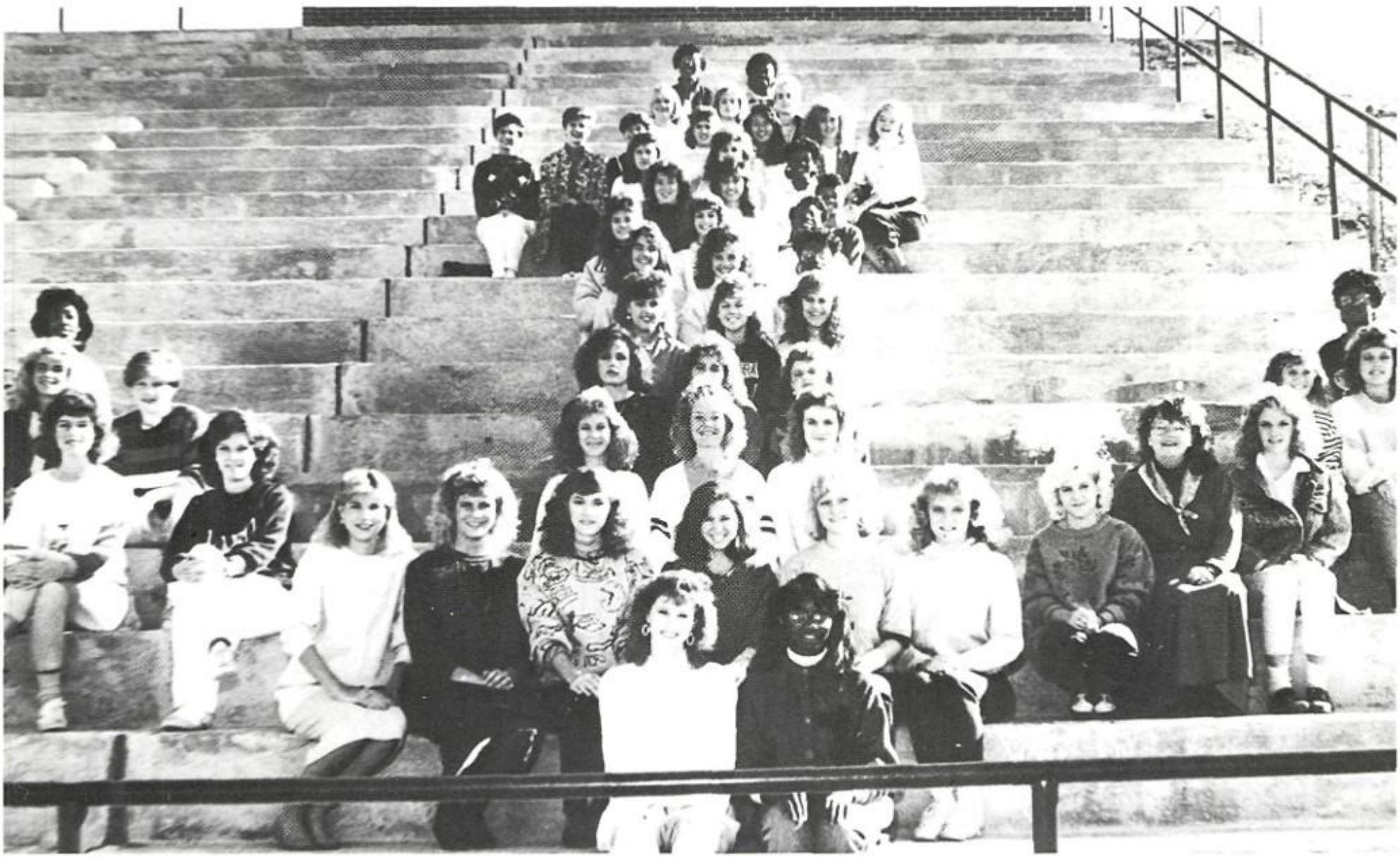

Officers

President — Stephanie Roberts
Vice President — Stephanie Reynolds
Corresponding Secretary — Kathryn Newland
Recording Secretary — Tywanna Hughley
Jr. Director — April Robinson
Jr. Director — Emily Price
Sr. Director — Mandy Mitchell
Treasurer — Monique Smith
Admirals — Tony Hodges
Admirals — Ty Garner
Chaplain — Holly Fields
Sponsor — Davis, Devers, Felton, Crouse

Jazz Ensemble

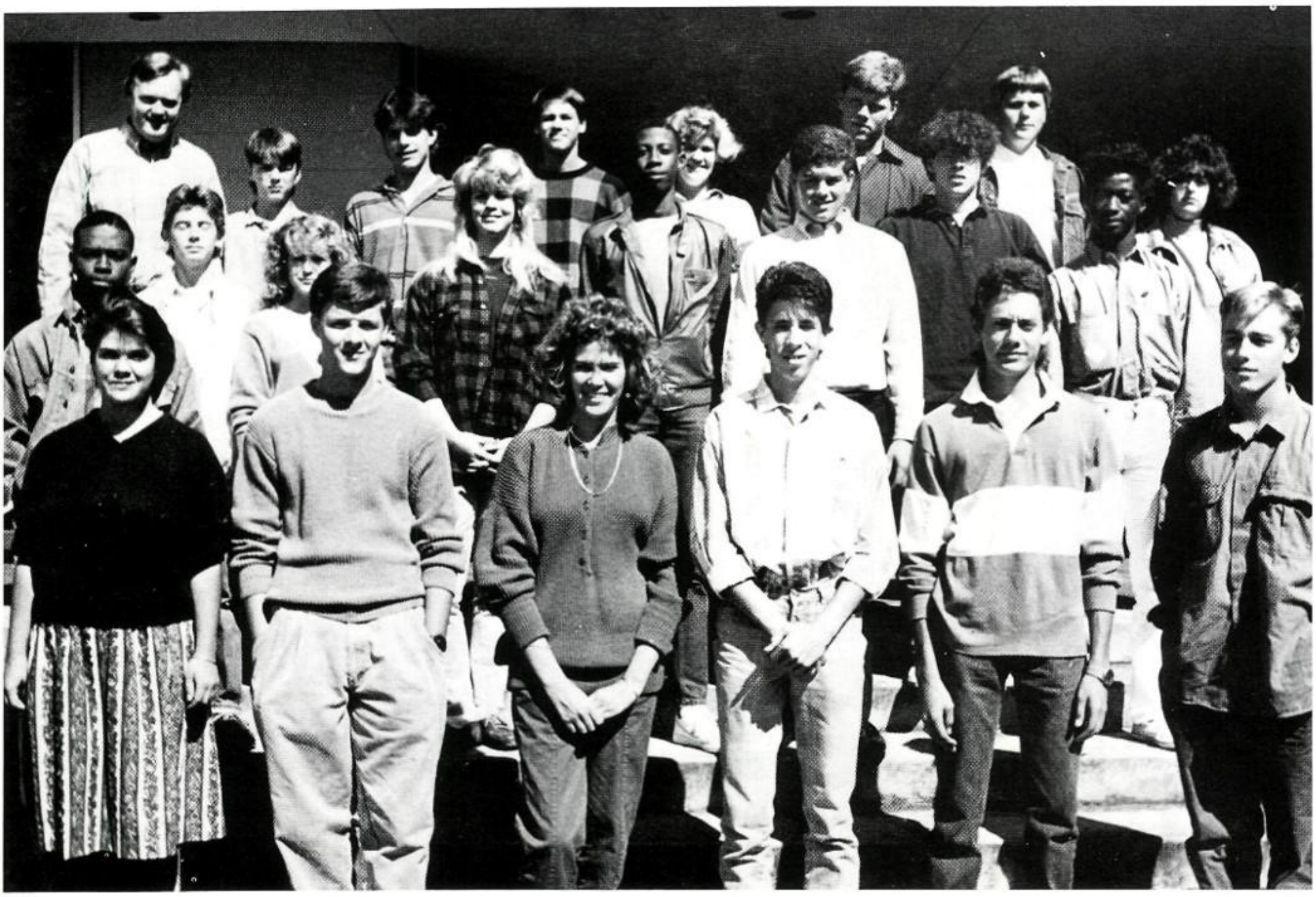

Guitar Ensemble

Mainstreet Melody

Officers

President — Lee Thrower

Vice Pres. — Pam Jenkins

Secretary — Heather Pollard

Varsity Singers

Officers

President — Molly Metzger

Vice Pres. — Jim Raley

Secretary — Kecia Card

Rainbow Connection

Officers

President — Teresa Hinton

Vice Pres. — Kasha Shealey

Secretary — Tammy Strickland

Spanish Honor Society

Officers

Michelle Beauchene — President
Elizabeth Taunton — Vice President
Holly Fields — Secretary
Eric Dowdell — Treasurer
Renee Reach — Social Chairman

Spanish Club

Officers

Kandy Greenlee — President
Yvette Colón — Vice President
Dana Moore — Sec./Treas.
Jim Raley — Historian
Kimberly Stringer — Social Chair.
Helen Crowley — Proj. Chair.
Pat Nix — Sponsor

French Honor Society

Officers

Mitch England — President
Kelli Painter — Vice President

Members

Keith Johnson
Kelli Painter
Bill Garrett
Anna Strömberg
Mitch England
Ed Whatley

French Club

Officers

President — Scott Crumpton
Vice President — Kelli Painter
Secretary — Tamara Wallace
Treasurer — Kati Painter

Latin Honor Society

Officers

Joe Helm — President
Kathryn Newland — Vice President
Mrs. Smith, Sponsor
Will Blackmon — Secretary
Dan Kuykendall — Treasurer

Latin Club

Officers

Brian Hanners — President
Steven Bankhead — Vice President
Shane Coombs — Sec.
Brad Weston — Treasurer
Mrs. Smith, Sponsor

FCS

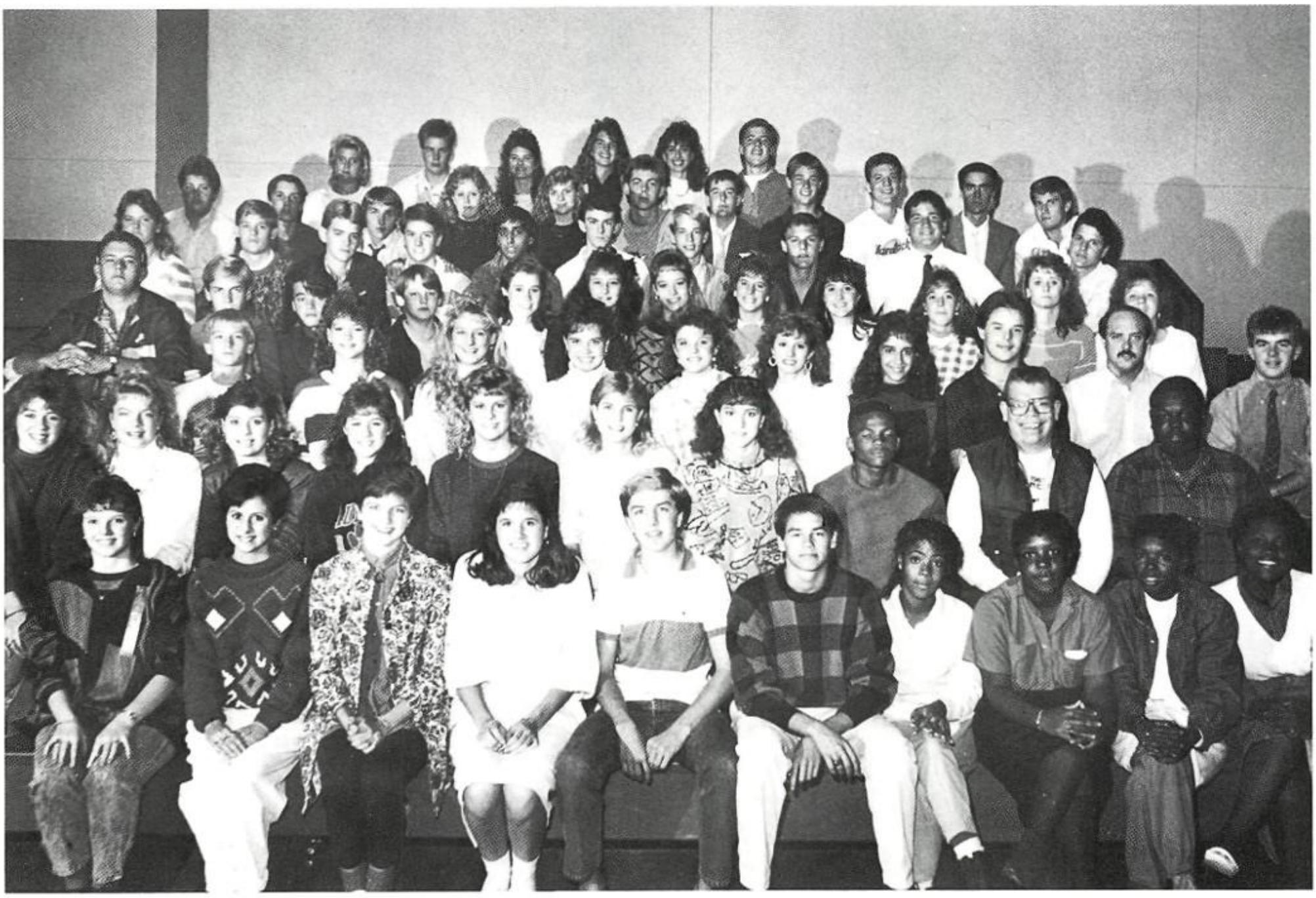

Officers

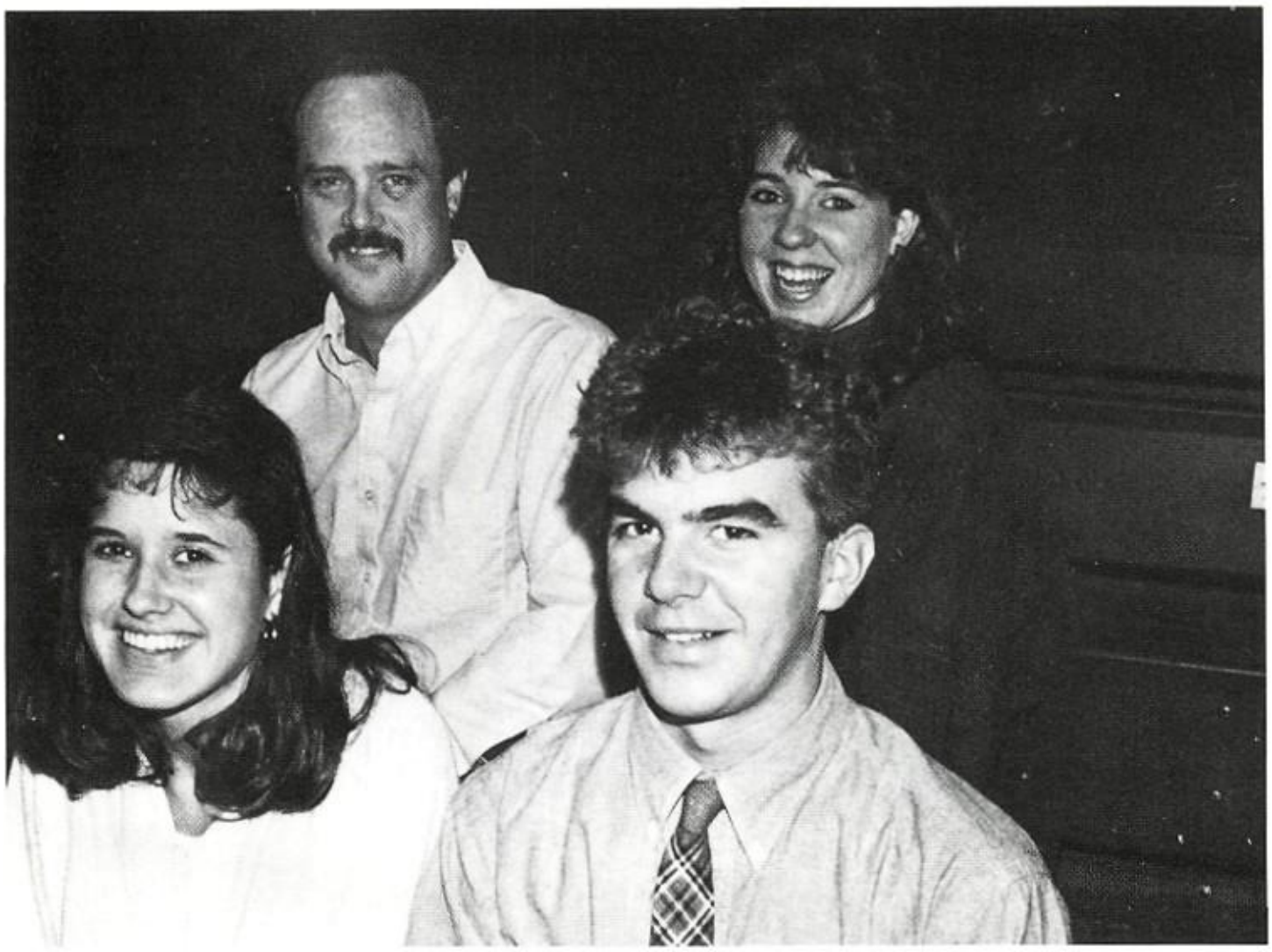

Jim Rew — Sponsor
Sam Botta —
President
Anna Curry —
Vice President
Stacey Kent —
Secretary-Treasurer

FCA

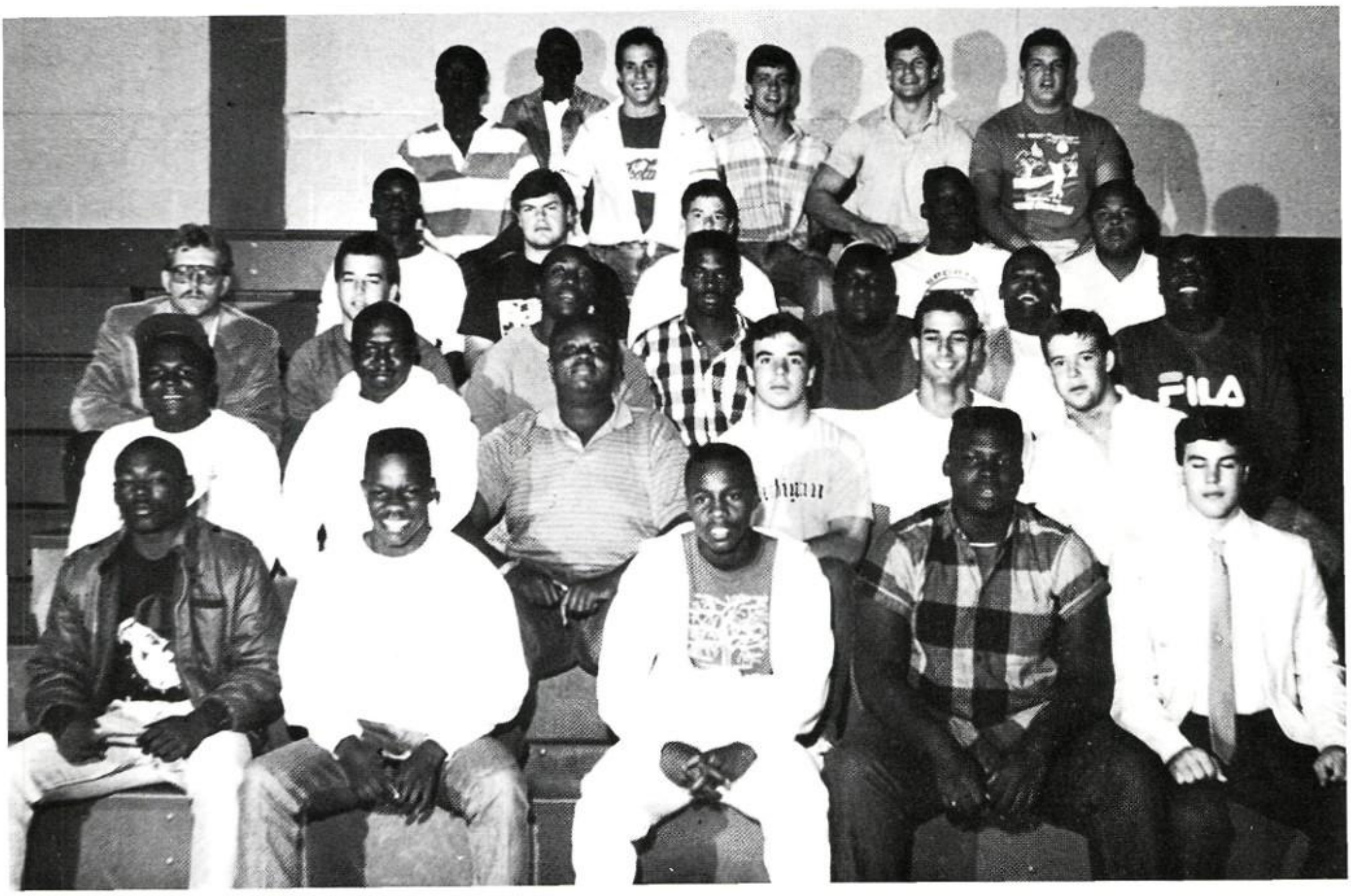

FHA

FFA

Officers

Paul Willis — President
Derek Kellum — V. President
Carol Moore — Rec. Secretary
Mitch England — Corres. Secretary
Sandra Davis — Treasurer

Terrence Frazier — Sentinel
Eric Dowdell — Student Advisor
Robert Simpkins — Chaplain
Dana Miracle — Parliamentarian
Mr. Williamson — Sponsor

DECA

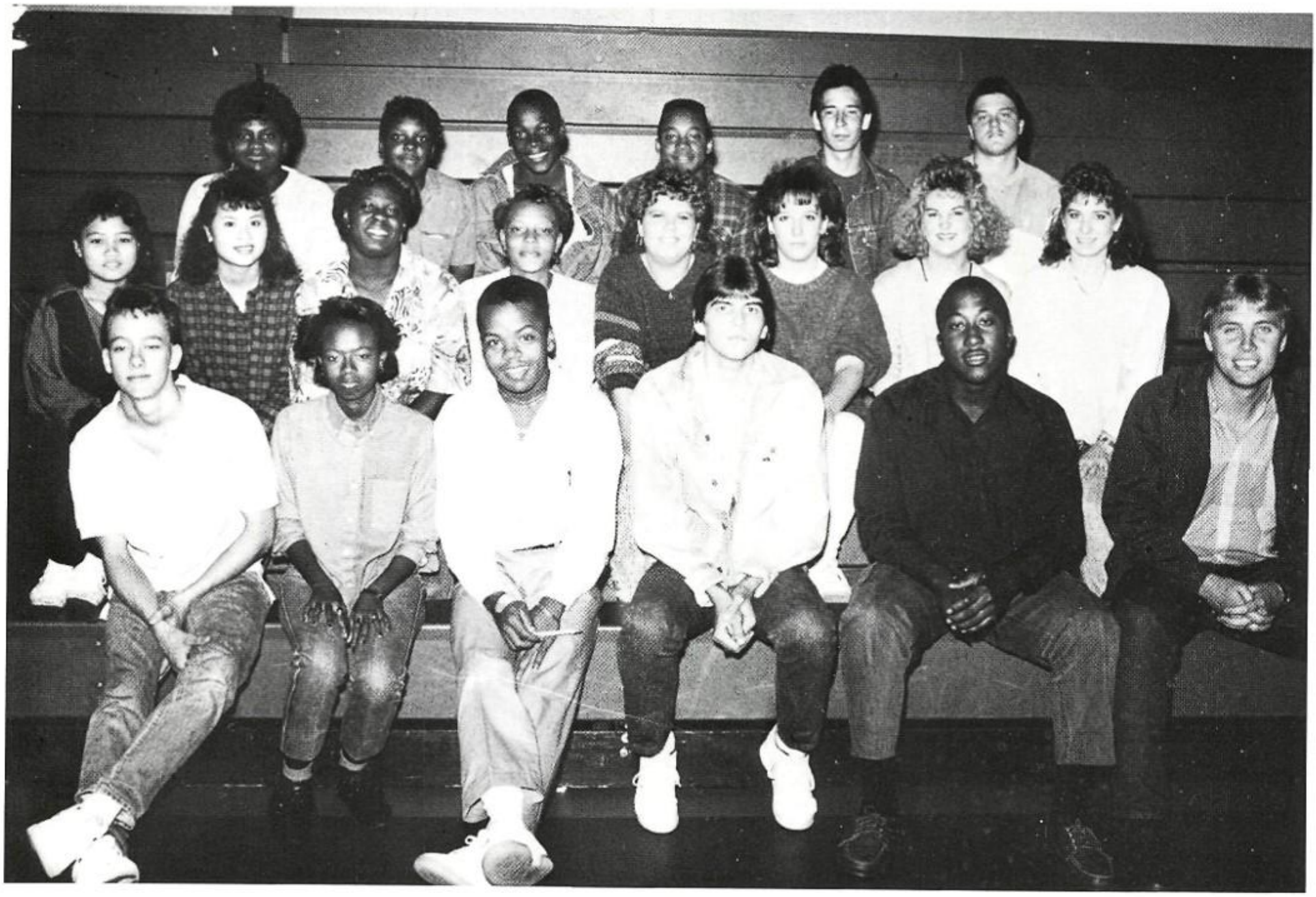

FBLA

SADD

Impact Club

Officers

Debra Bryan — Secretary
Will Blackmon — Historian

Molly Metzger — President

Mandy Mitchell — V. President
Magan Metzger — Historian

Colorguard

Officers

Members

Phyllis Allen
Keecia Boykin
Shannon Callaway
Kami Driver
Montina Fears
Natasha Fuller
Kapresha Grady
Tonya Gunn
Cynthia Harris
Regina Johnson
Christy Lindsey
Wendy Lott
Cornelia Moore
Regina Morgan
Jenny Nissen
Stephanie Ogletree
Ericka Parker
Jill Robinson
Cornelia Vaugn

Majorettes

Members

Kim Knight — Captain
Lainie Fowler — Co-Captain
Gina Lowman
Kendra Brown
Dawn Weatherman
Kristi Miller
Carol Butler

Kelley,
I can't believe that before too long we won't be in "Dear OTS" anymore! You're really made 3rd, 5th, + 6th fun - I'm glad we had those classes together! I don't know what you'll do next year without me to pick on - maybe you'll manage! Don't forget me!
Love ya!
Kim

Band

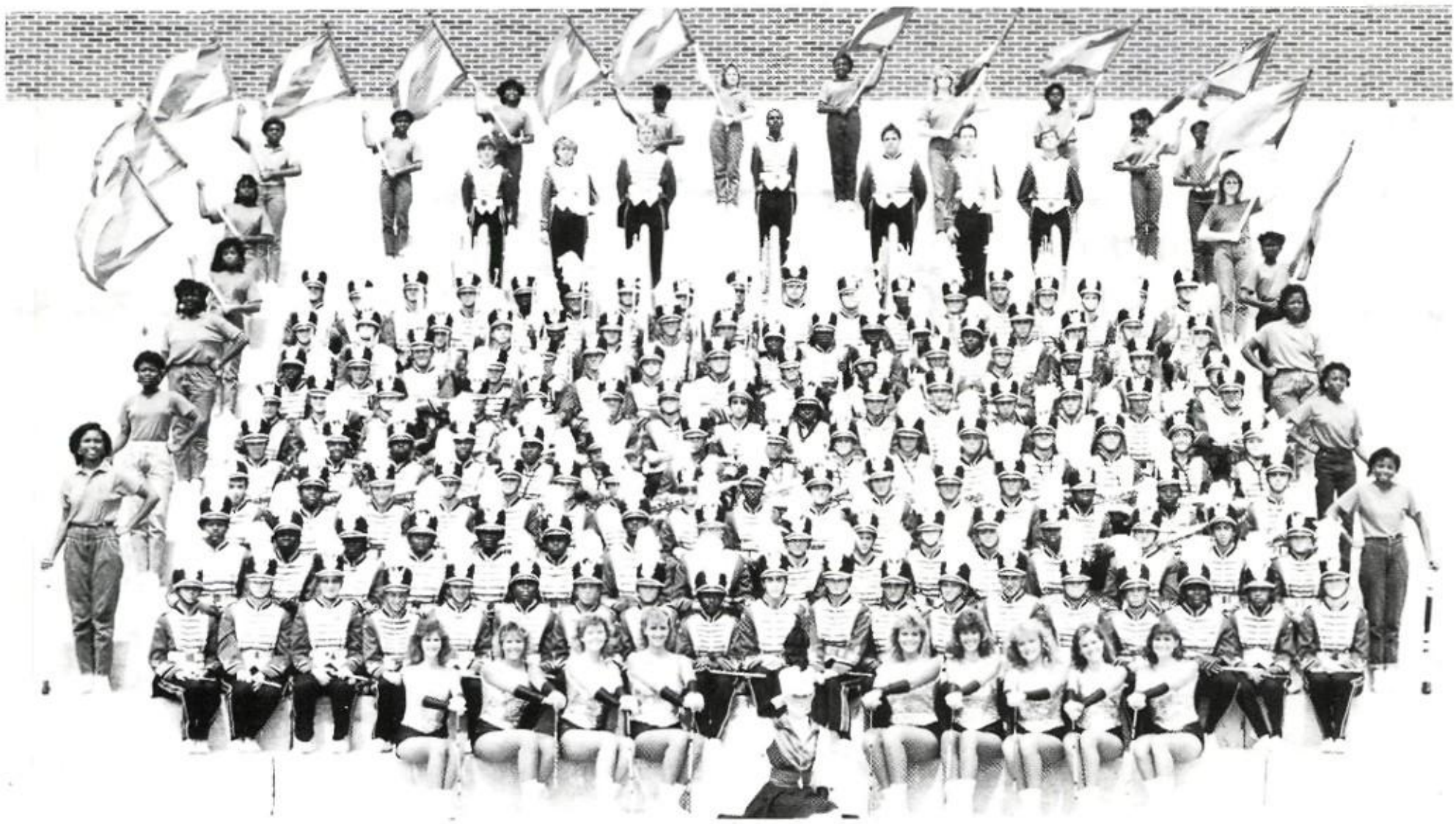

Officers

HOSA

ART

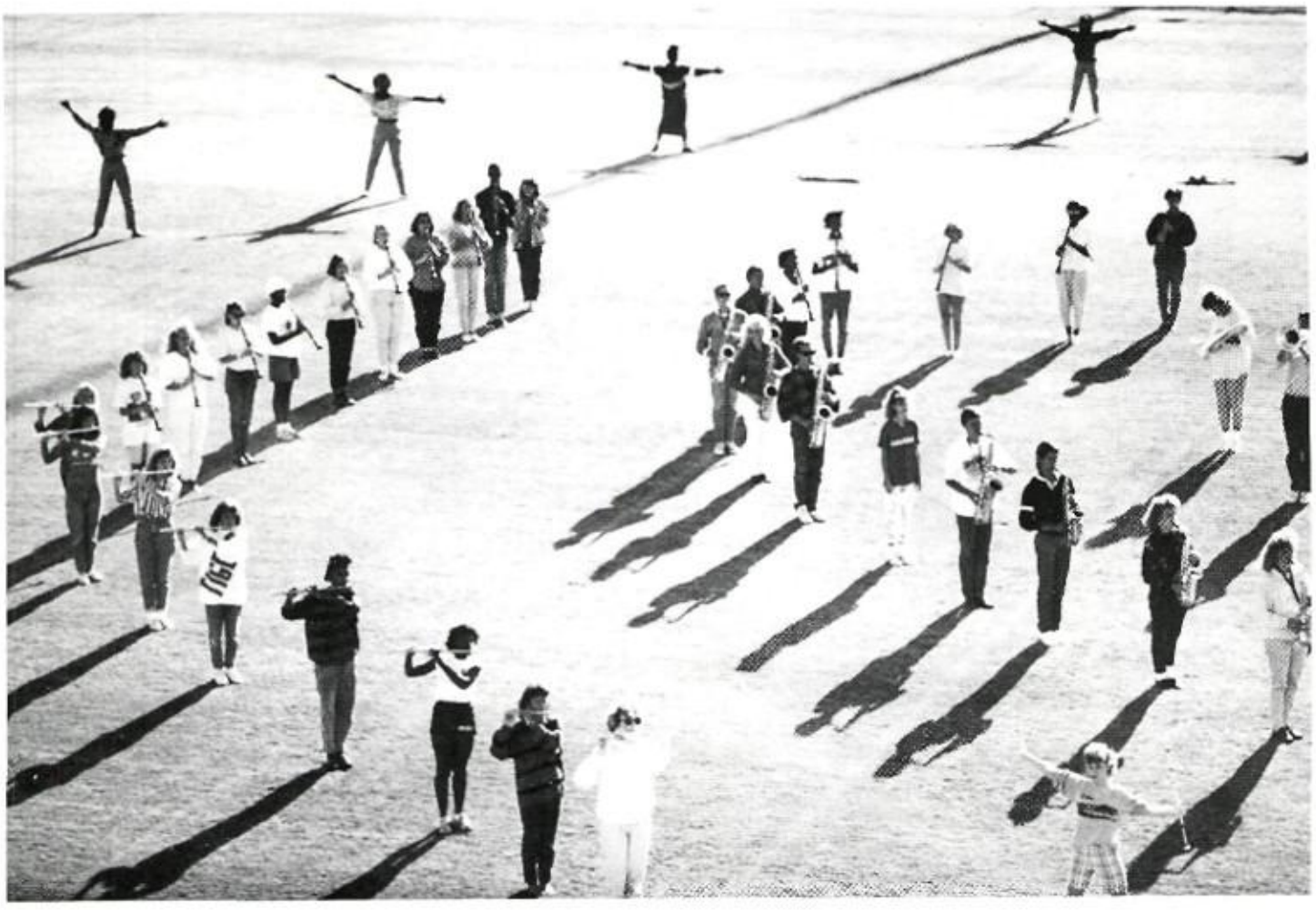

"Get Down!"

Serious

Jump For My Love

"Smile!"

Stop That Now

Our Happen

ings

Freedom Forum

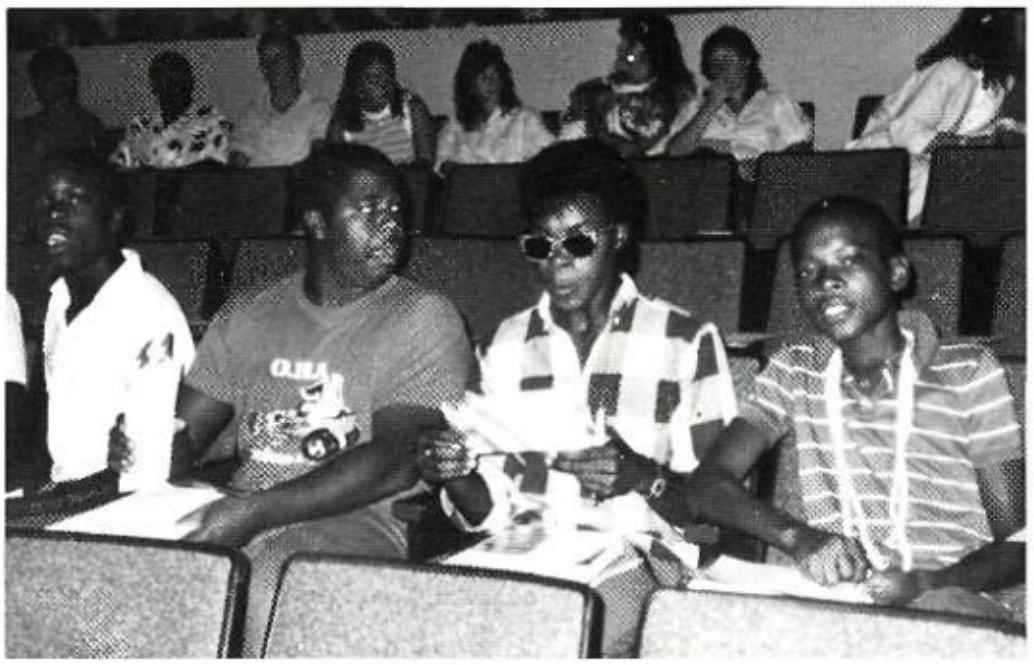

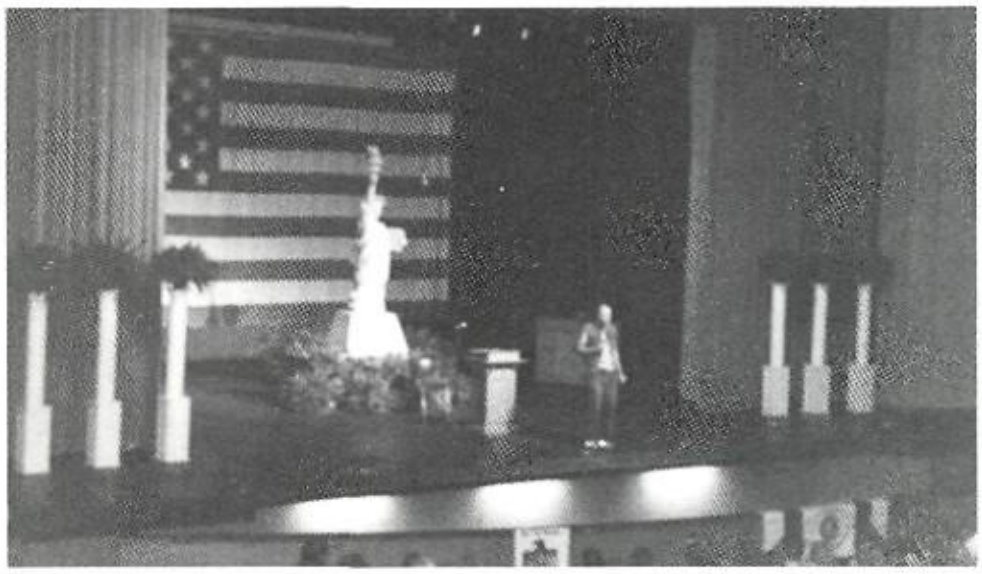

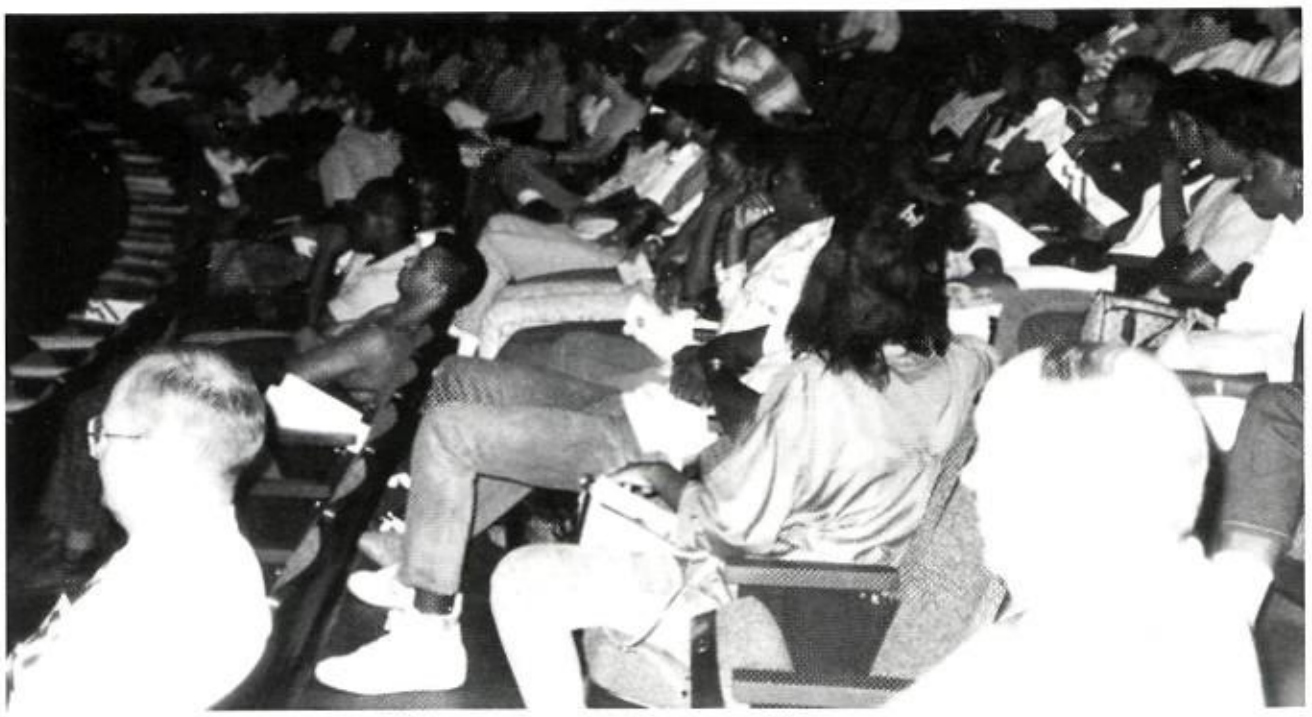

HAPPY 200TH BIRTHDAY
1787-1987

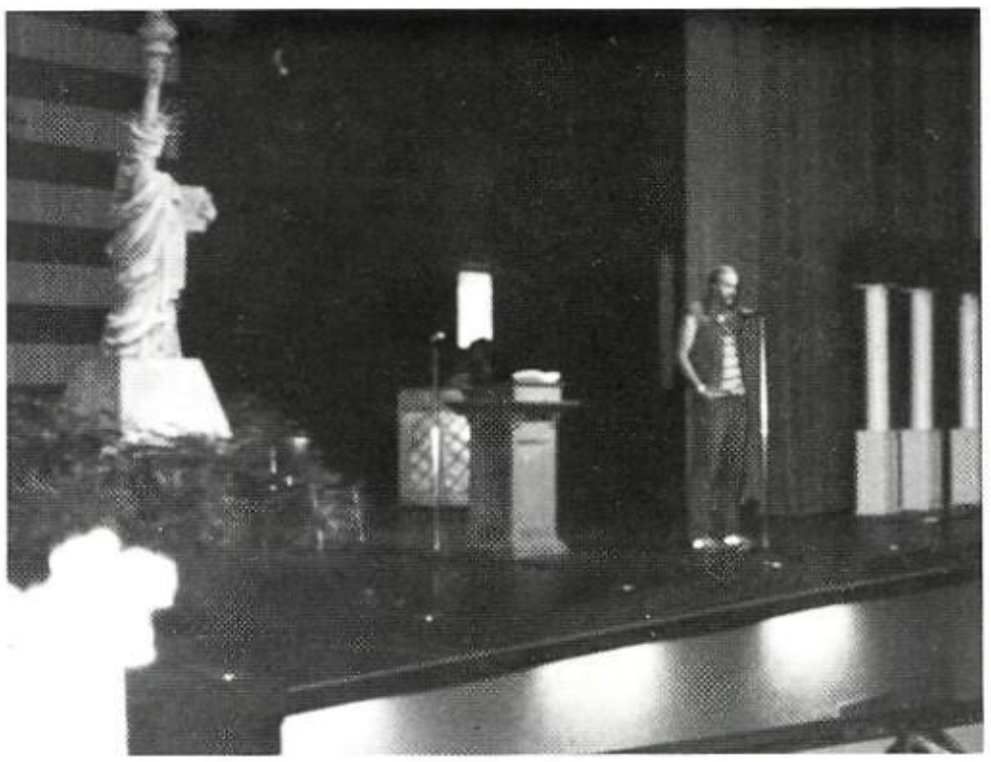

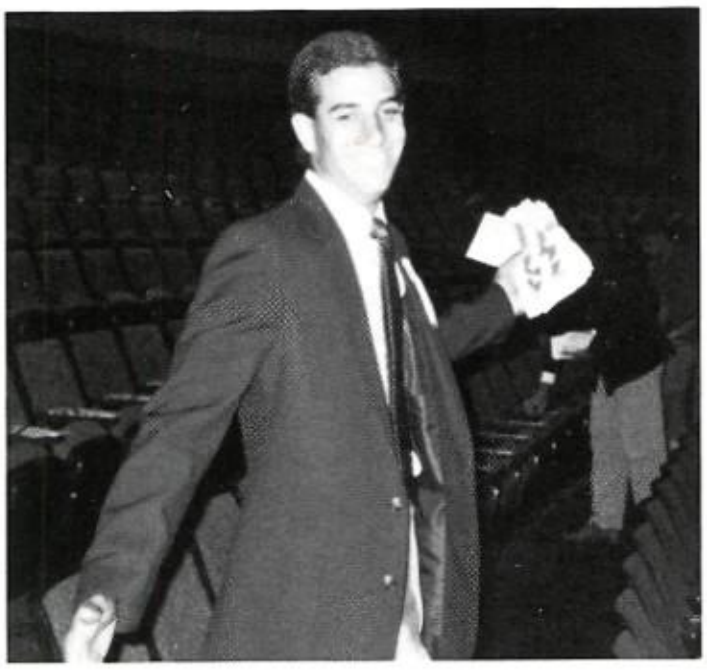

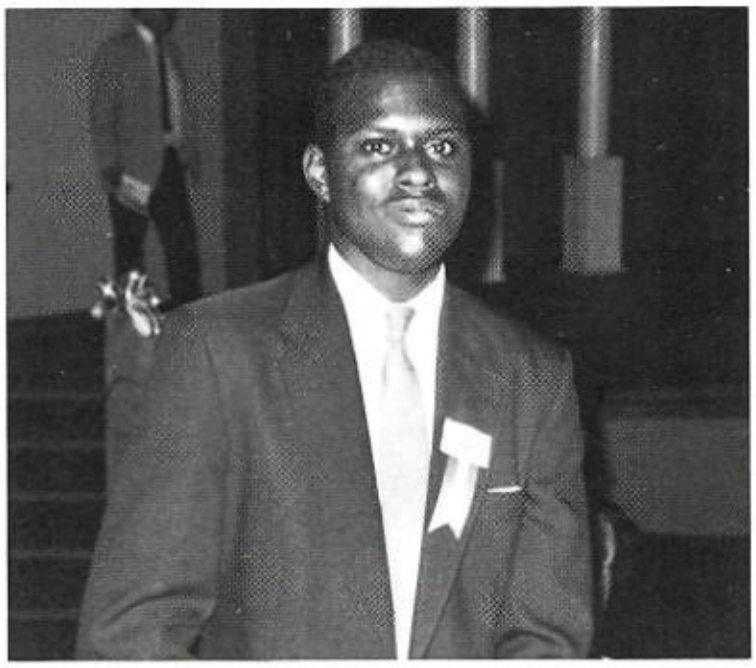

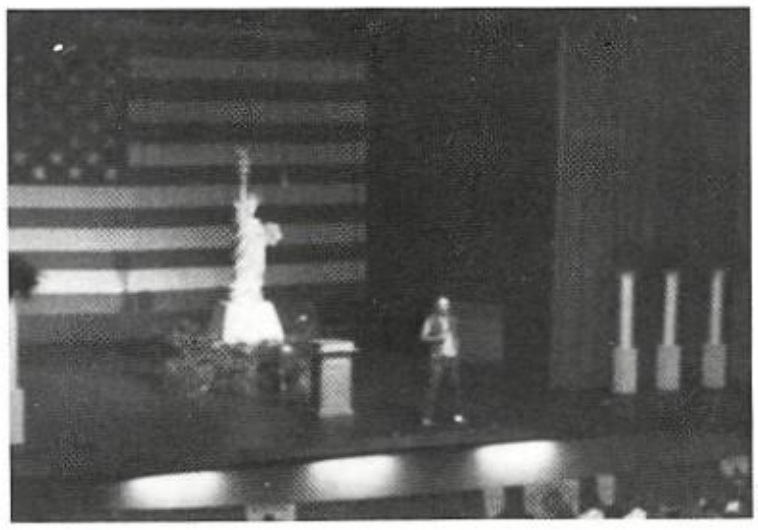

HOMECOMING '87

OPELIKA

N S N

East
Alabam

BAR

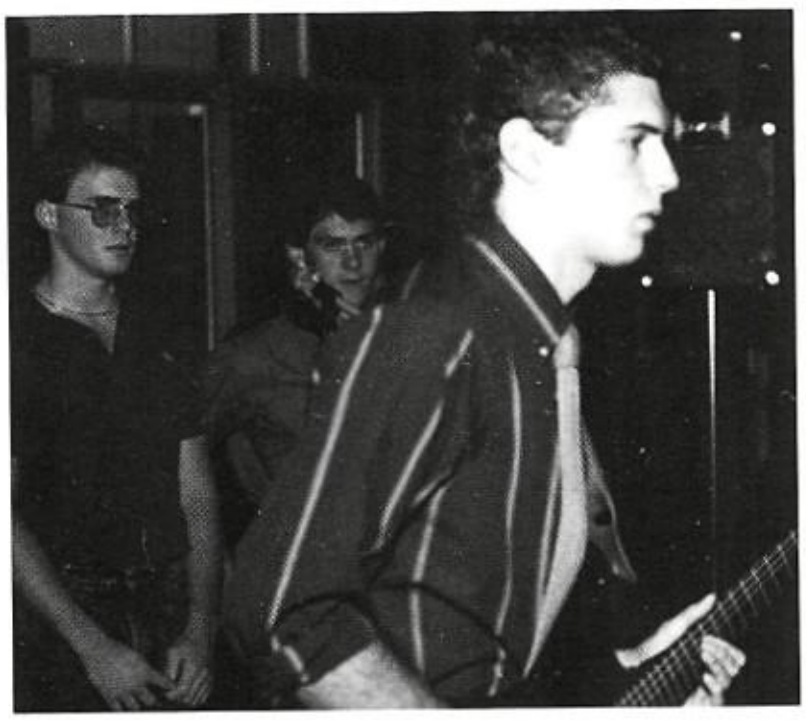

PEP RALLIES

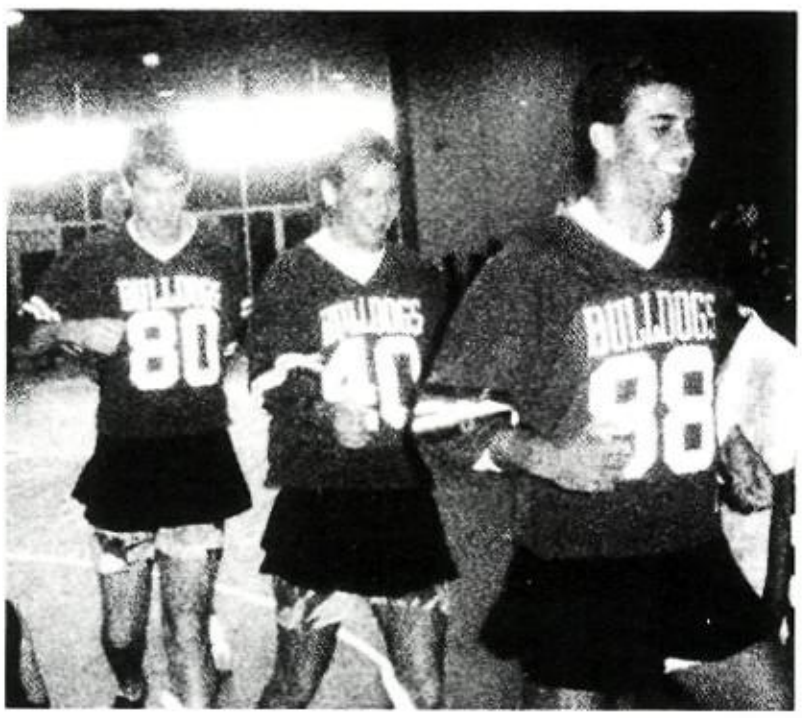

OPELIKA
BULLDOGS

WITCH

Mrs. Moore

WARLOCK

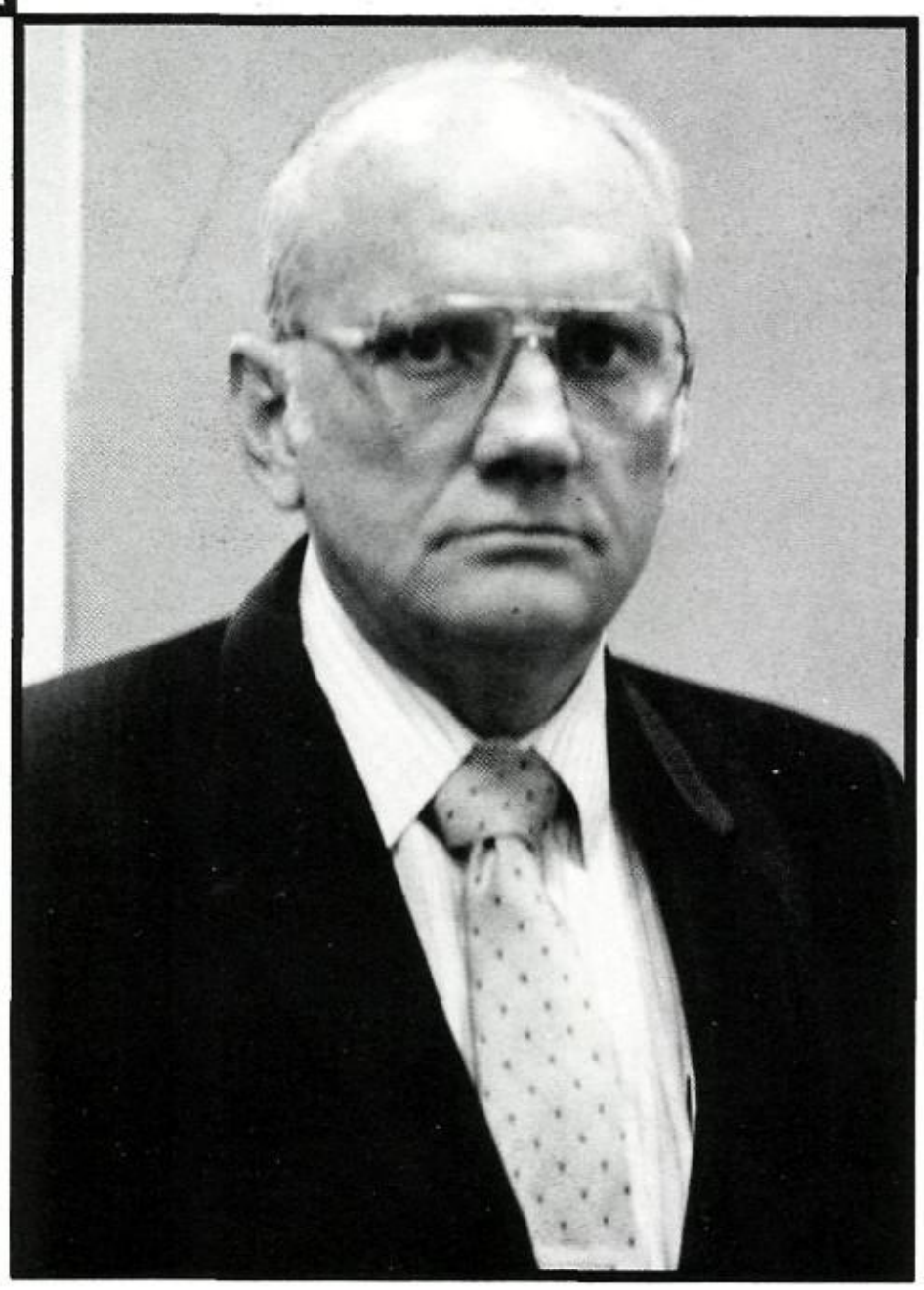

Mr. Sellers

Mrs. Plott

SWEETIE

SWEETHEART

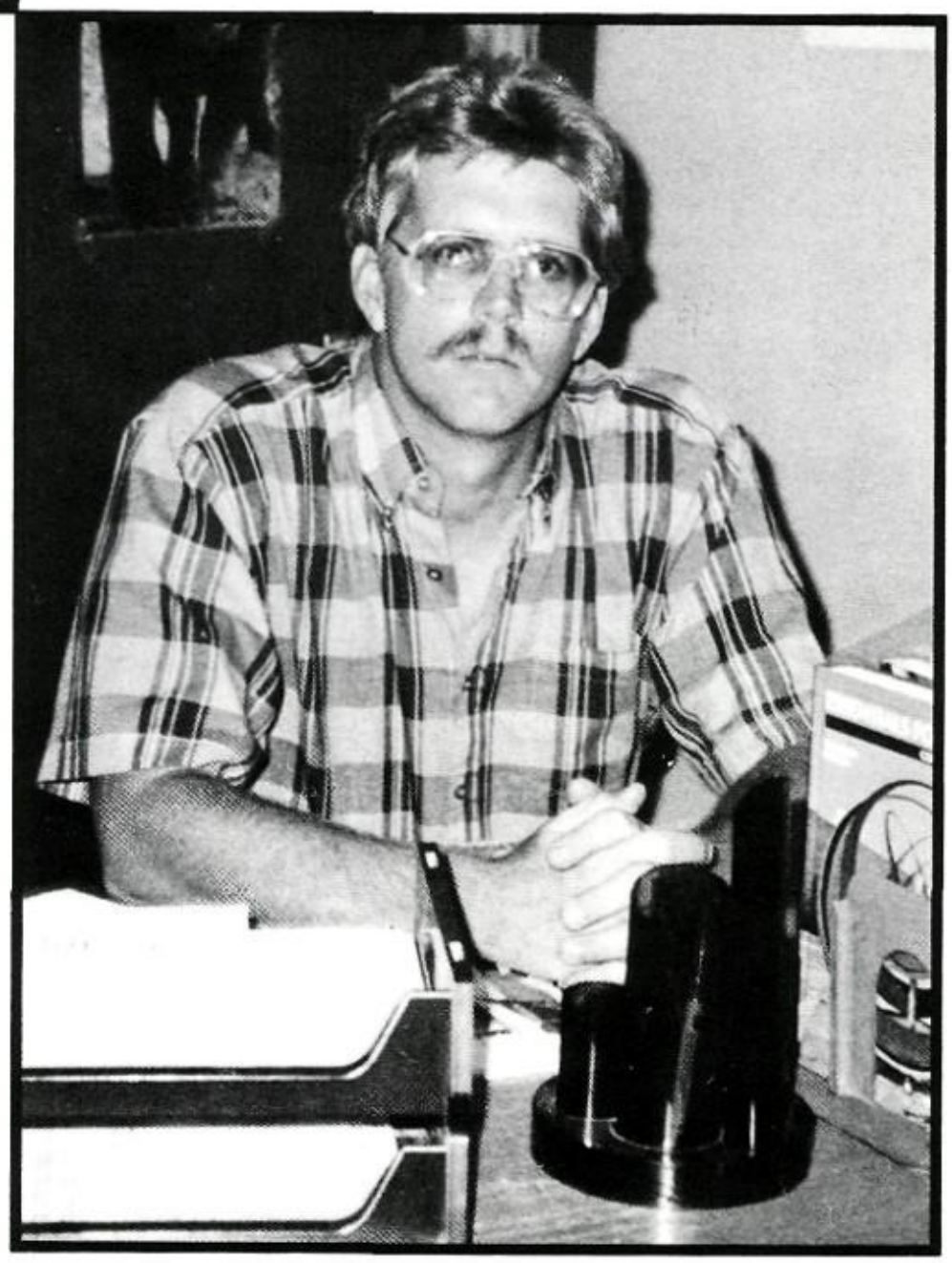

Coach Jackson

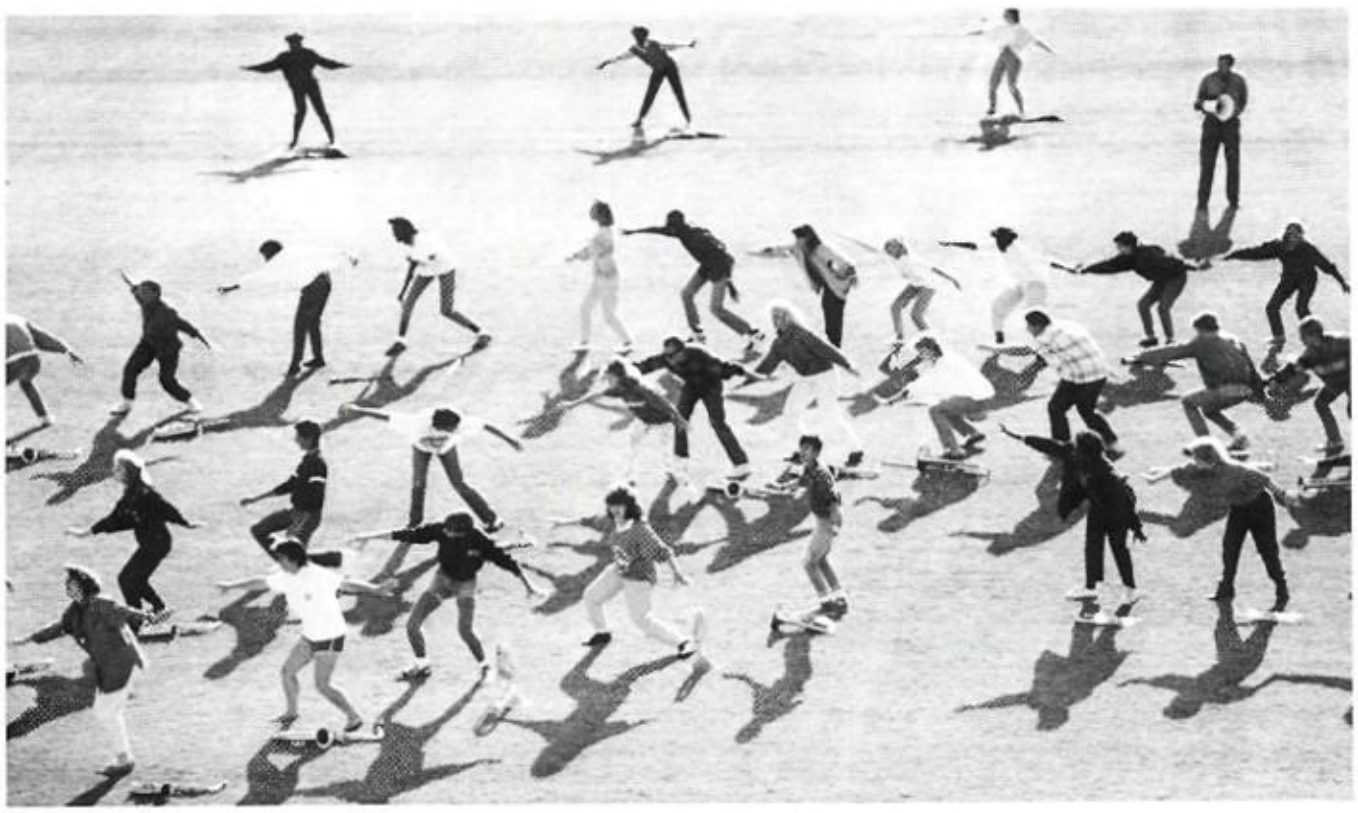

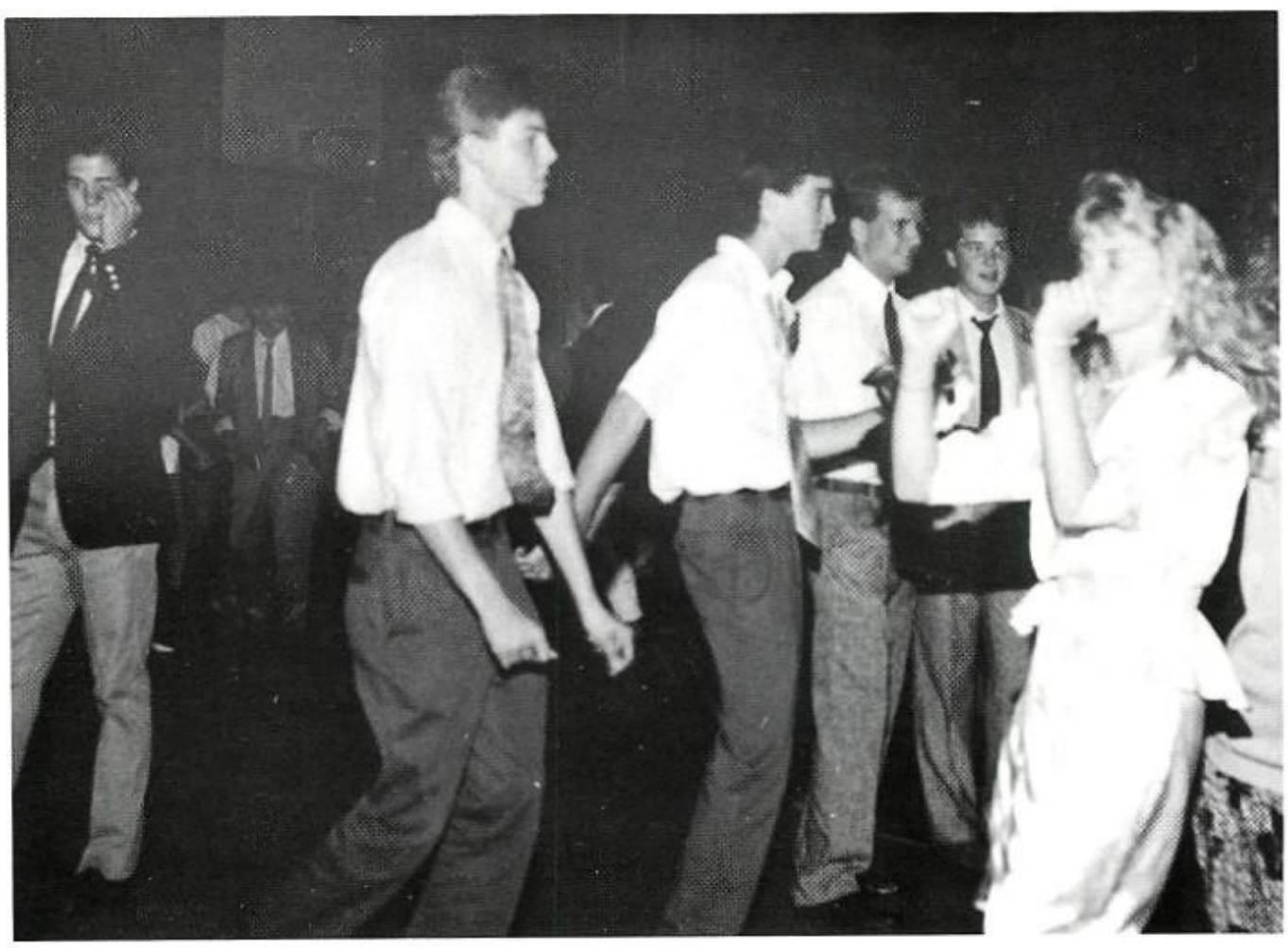

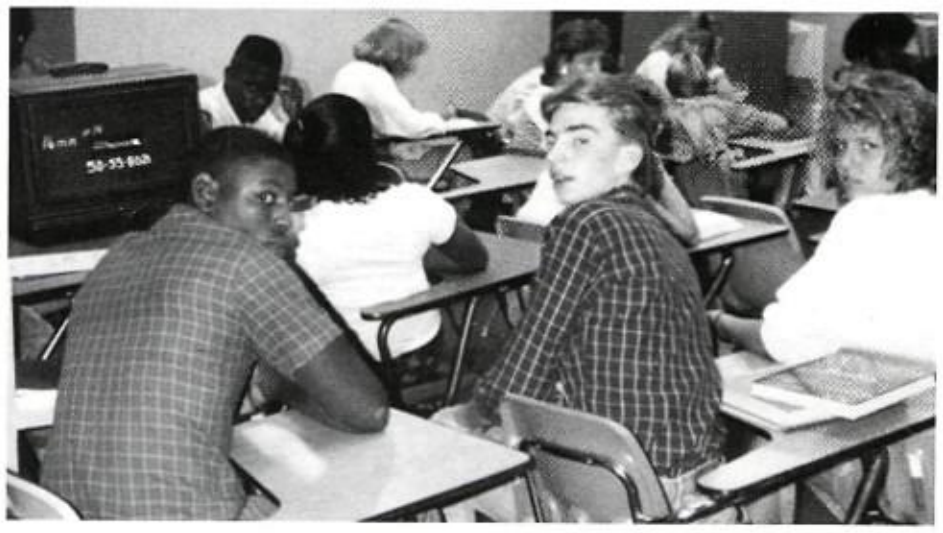

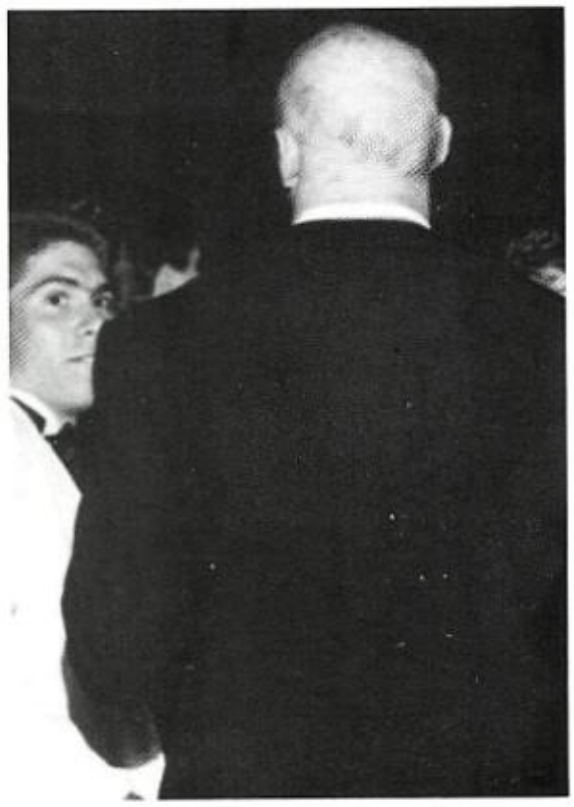

PROM '87

The Junior-Senior Prom was held once again at OHS. The 1987 theme was Tropical Paradise. The band that played was Soul Heir.

The events of the evening included dancing, refreshments and the awards presentation. Mr. Kelley and Mrs. Mount were both honored for their efforts to make Prom '87 a success.

Elections . . .

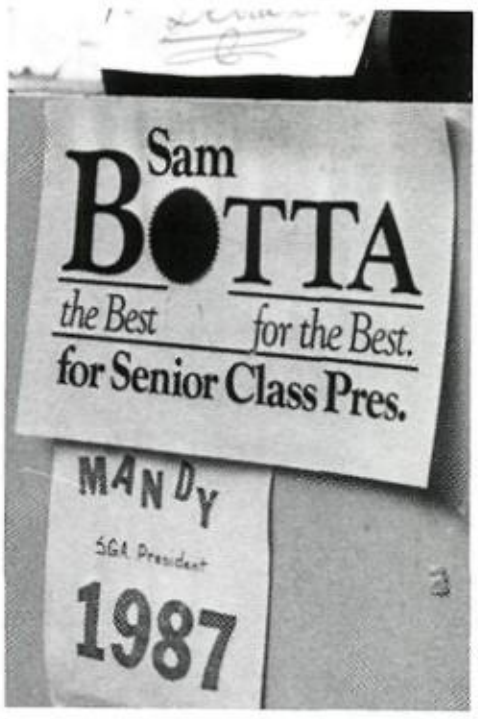
Sam
BOTTA
the Best for the Best.
for Senior Class Pres.
MANDY
SGA President
1987

VOTE
MANDY
S.G.A.
President

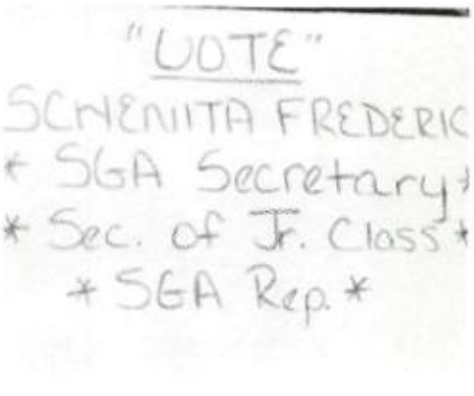
"VOTE"
SCHENITA FREDERIC
* SGA Secretary *
* Sec. of Jr. Class *
* SGA Rep. *

STOP... HIGHER EDUCATION
VOTE HANNERS SGA VICE PRES.

McCLENDON FOR SGA PR

Vote
Gary
& get a
Big Ass

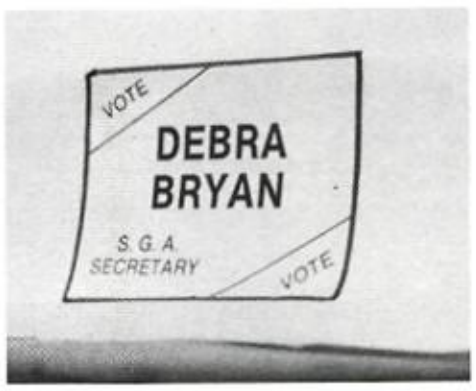
VOTE
DEBRA
BRYAN
S.G.A.
SECRETARY
VOTE

SAVE
THE
PLANET
AVSHARIAN
FOR
SENIOR CLASS
PRESIDENT

Emily
Jr. Prez
2nd Yr.

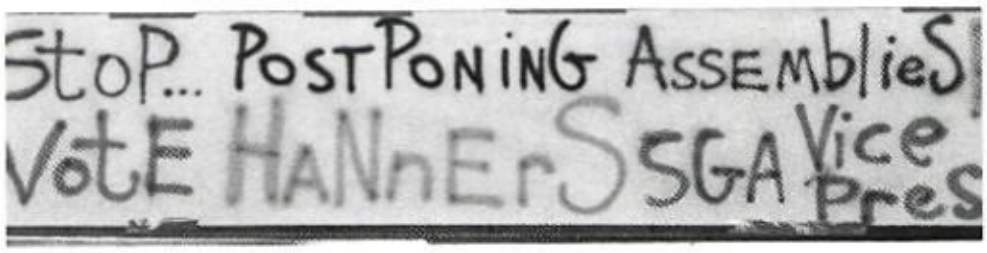
StoP... PostPoning AssembLieS!
VotE HaNnErS SGA Vice Pres

DEBRA
SGA SEC

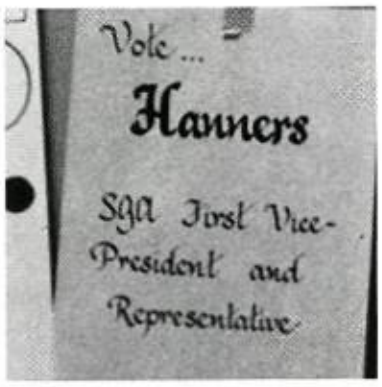
Vote...
Hanners
SGA First Vice-
President and
Representative

PARTY *ALL* THE TIME!!!

PLANE
VOTE
DEBRA
BRYAN
VOTE
DEBRA
BRYAN

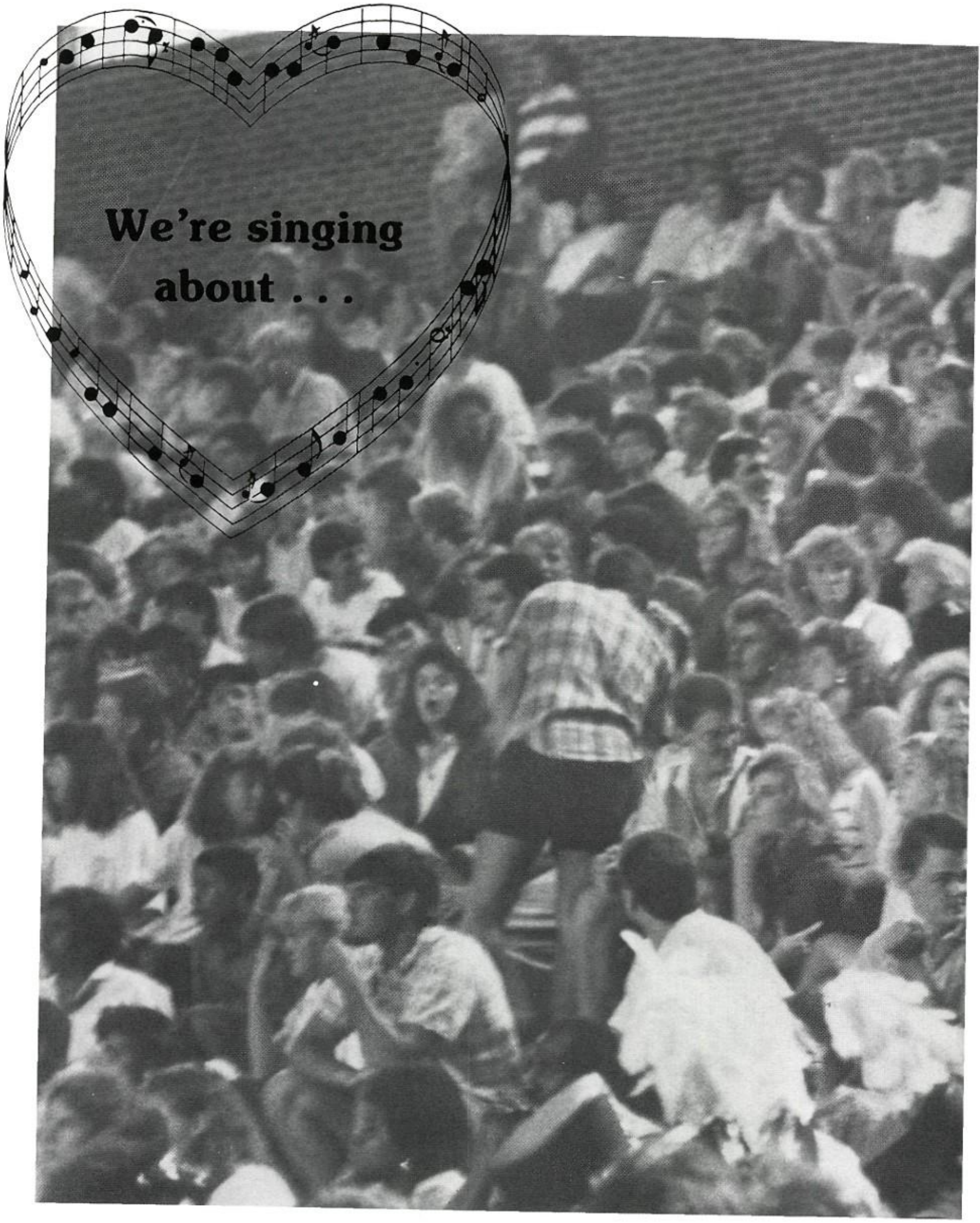

Our Support

ers

Goodson's
Jewelers, Inc.
115 So. 8th Street
P.O. Box 2185
OPELIKA, ALABAMA 36801
749-2088

MEMBER OF THE
NATIONAL BRIDAL SERVICE

REGISTERED
JEWELER
AMERICAN
GEM SOCIETY

Duer's Western Auto

OPELIKA
HIGH SCHOO

Fisher Stereo, Whirlpool
Appliances, Magic Circle Trampolines

URSULA'S
DELICATESSEN

BUD DAY
DON LULOFF

OUR STORE
1010 RENFRO AVENUE
OPELIKA, AL 36801

P.O. BOX 2736
(205) 745-5461

DATACOUNT Inc.
P.O. Box 3078 Opelika, Alabama 36803-3078

Thomas
1713 PEPPERELL PKWY. Ph. 745-3632 OPELIKA, AL.

Compliments of

"Can't buy me love . . ."

The Open Door

HANDCRAFTED GIFTS
ACCESSORIES AND FURNITURE

201 north eighth street
opelika, alabama 36801
telephone 205/749-1438

Lorraine Larson

Botsford Knight Insurance

P.O. Box 828 Opelika, AL 36803-0828
Telephone (205) 749-3401

Guarding people
and property
since 1884

DAVIS-DYAR
P.O. Box 2010
Opelika, AL
36801

Authorized Xerox Sales Agent
XEROX.

HARRIS ASBURY

ALABAMA OFFICE SUPPLY

Quality Service Since 1946

201 SOUTH 8TH STREET
POST OFFICE BOX 467
OPELIKA, AL 36801

(205) 749-3456

INTERCONTINENTAL PACKAGING INC.

Corrugated Containers

Intercontinental Packaging INC.

#7 14th St.
Opelika, AL 36801

(205) 749-6168

Compliments of:

CLARK'S PHARMACY

"Can't buy me love . . ."

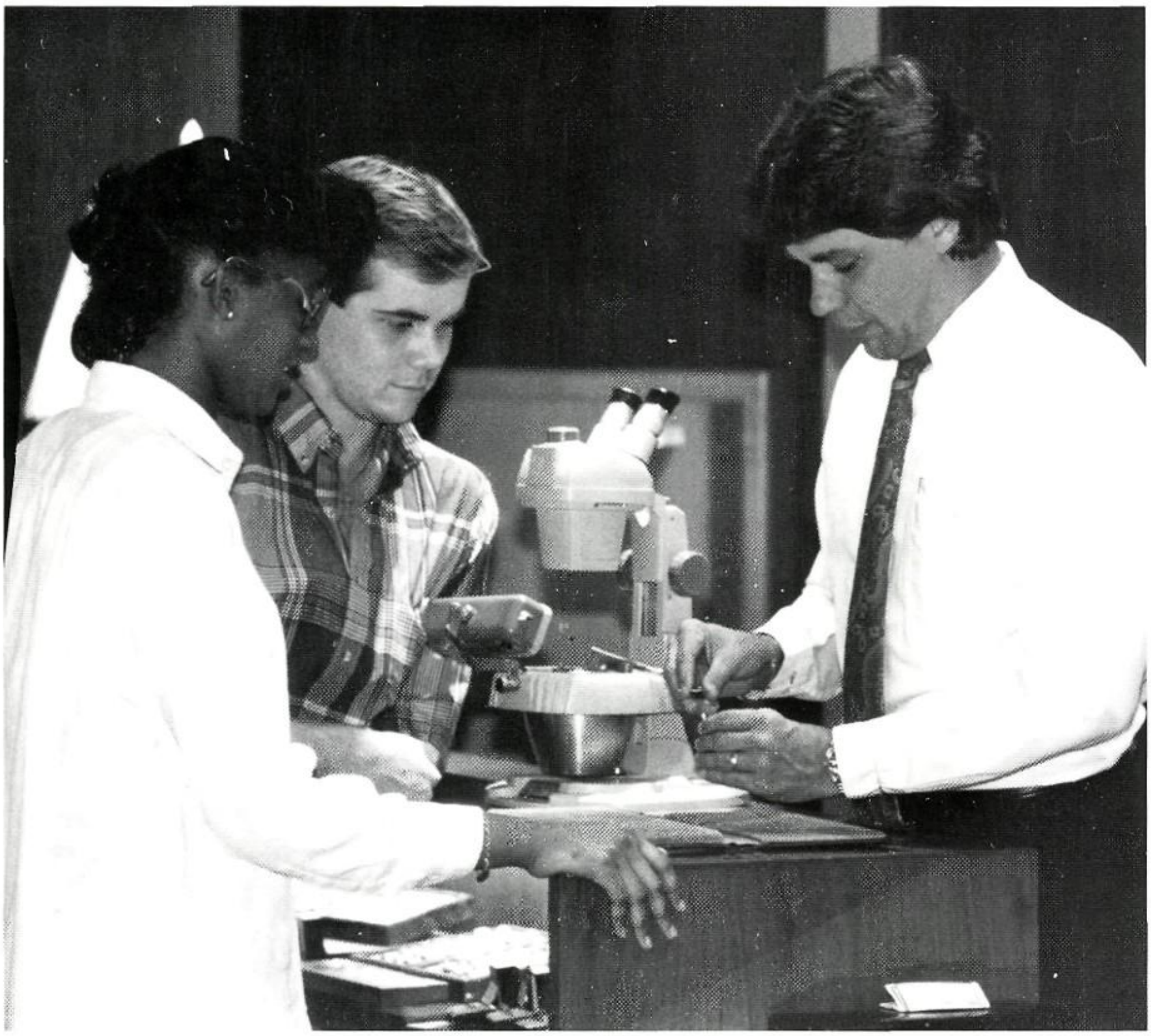

MICHAEL WOOD
Manager

Ware Jewelers

CERTIFIED GEMOLOGIST
AMERICAN GEM SOCIETY

1515 2nd Avenue
Opelika, Alabama 36801
749-5005

Reverend
Arthur
Thomas

Office
749-9486

Home
749-6049

Mount Nebo M. Baptist Church

Cusseta, AL 36857

located on Highway 67, 6.7 miles north of Opelika

Church School	**9:45 A.M.**
Worship	**11:00 A.M.**
Bible Study	**6-8 P.M. (Wed.)**

CONGRATULATIONS OHS & BEST WISHES

SOUTHERN HOSPITALITY

"culinary delights"

martha w. hicks
802 lakeshore ave.
opelika, AL 36801

(205) 745-5592

Devoe Paint

Bi-City Decor

Randy Lambert

814 2nd Avenue
Opelika, AL 36801

(205) 749-3374

DORN'S AUTO PARTS

1201 First Avenue
Opelika, AL

745-5786

Graphics
Advertising & Printing

(205) 749-6805

Professional Offset Printing

108 SOUTH 8th STREET • OPELIKA, AL 36801

Ed & Joan Hamby
Owners

• YOUR FULL SERVICE PRINTERS
• ADVERTISING SPECIALTIES

Magic Touch Cleaners
&
The Laundry Room

710 Columbus Parkway
Opelika, AL 36801

745-5477

205-745-5381

DUKES

Clothing Store Inc.

104 South 8th St.
Downtown Opelika, AL

JC PENNEY

Village Mall
Auburn

BUBBA'S MEDICINE SHOP

700 2nd Ave.
Opelika, Alabama 36801
749-3426

TENNIS CENTER
PRO SHOP

BARBARA KENT

P.O. Box 2647
Opelika, AL 36801

MIKE VOYLES
TENNIS PRO

(205) 749-9146

STATE FARM INSURANCE

Bus.: (205) 749-5777
Home: (205) 745-5403

TOM BRYAN
Agent

1819 Pepperell Parkway
P.O. Box 4049
Opelika, AL 36801

DOWNTOWN ONE HOUR CLEANERS

HI NEIGHBOR

110 SOUTH 8th STREET
OPELIKA, AL 36801
PHONE 745-4218

Southern Electronics Corporation

11 North 8th Street
Opelika, AL
745-5298

Anything They Can Do, We Can Do Better.

When you compare yields, FDIC-insured safety, convenience and the fact that your Lee County commercial bankers put your investment savings to work locally as loans, you'll see there's just no comparison between saving with us and a brokerage house.

Save With Your Lee County Commercial Bankers

- AmSouth Bank
- Auburn National Bank
- Central Bank of the South
- Colonial Bank
- Farmers National Bank
- First Alabama Bank of Lee Co., N.A.
- First National Bank of Opelika
- SouthTrust Bank

Members FDIC

A FULL SERVICE BANK

Parks and Recreation

OPELIKA, ALABAMA 36801
P.O. BOX 1026 - 205-745-6441

BILL HARRELSON
DIRECTOR

CITY OF OPELIKA PARKS RECREATION ALABAMA

Director — Bill Harrelson Asst. Director — Tim Gore Asst. to the Director — Mike Covington Tennis Director — Mike Voyles Spring Villa Park Manager — Randy Heitzman Recreation Specialist — John Henry Spratling Athletic Director — Sam Bailey Program Coordinator — Reid Pope Office Staff — Ellen Strozier + Betty Mitchell Maintenance — Ike Mayberry, Bill Wheeling, Elmer Norris, Bill Frazier Ceramics — Mary Melton

DYAS OLDSMOBILE-CADILLAC-NISSAN Inc.

823 Opelika Rd. P. O. Box 1352
AUBURN, ALABAMA 36830

OLDSMOBILE

Cadillac NISSAN

205-821-9001
Olds — Cadillac

205-821-4888
Datsun

Lynn Curtis
School of Dance
887-3966

Compliments of
Turner's Qwik Stop
301 Second Avenue

Blackburn Oil Company

Distributor

Amoco Oil Company Products

Opelika, AL

P.O. Box 430 745-2951

CONGRATS!

From Lee & Julene

SunTiger

138 South Gay

Across from Super Foods

Call for appointment: 821-SUNN

GAYFERS

MINUTE ★★★MAN
CAR CARE
Full Service Car Wash and Oil Change
(10 Minutes)
1855 Opelika Road
Auburn, Alabama
821-3100

OWNERS:
Jim White &
Bill Price

J. E. Ray Insurance, Inc.
P.O. Box 2583
Opelika, AL 36801
749-0468

KERBY'S
TV AND APPLIANCE
TELEVISIONS • STEREOS • HOME APPLIANCES
1508 2nd Ave.
Opelika, AL 36801
745-7277
749-5028
Melvin R. Kerby
(Owner)
Bobbie J. Kerby
(Owner)

UNIROYAL
H&W Tire Service, Inc.
"WE SELL TO SELL AGAIN"
614 South 7th Street
Opelika, Alabama 36801
• Alignment
• Brakes
• Shocks
• Air Conditioner
Salesman L. H. Washington 749-5888

Humphries
314 S. 8th St.
Opelika, AL 745-3941

HIGH COTTON
714 North Railroad Avenue
Opelika, AL 36801
(205) 749-4272
Gifts, Stationery & Accessories
Connie Montgomery
Barbara Whatley

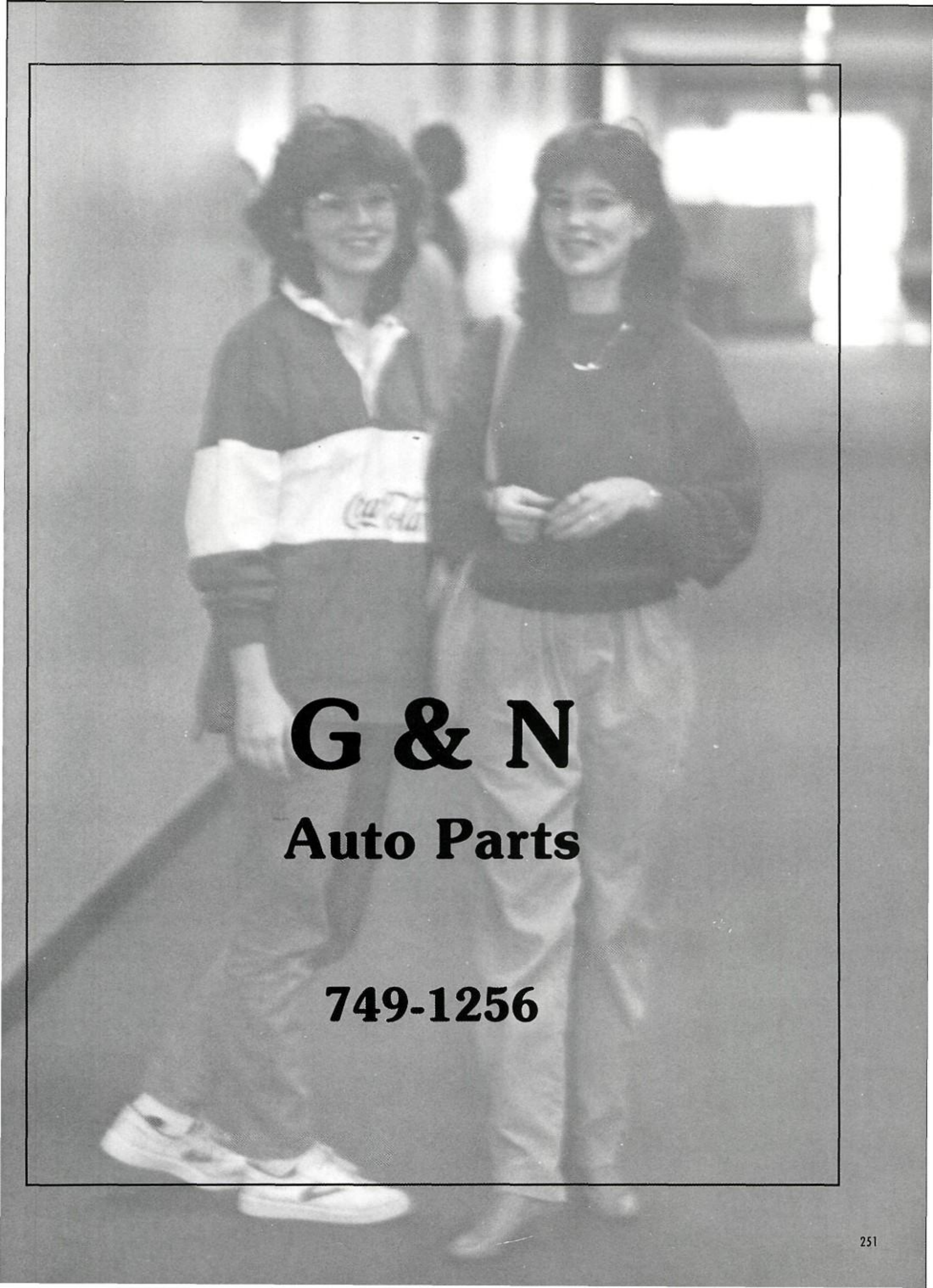
G & N
Auto Parts
749-1256

compliments of:

Ampex

Magnetic Tape Division
one of the allied-signal companies

SPECIAL EDITIONS

749-6332

Women's Apparel & Gifts
1515 2nd Avenue P.O. Box 4139
Opelika, AL

Barbara Curry

TIGER PIES

108 A N. 8th St.
Opelika, AL

WE DELIVER

Swiss Cleaners

"Cleaning You Can Trust"

PH. 745-3711 207 SOUTH 10th STREET
OPELIKA, AL 36801

Craftmaster Printers,
Opelika, Alabama
Office Supplies and State of the Art Printing

HOME FASHION CENTER
"Four stores under one roof"
—PITTSBURGH PAINTS
—ARMSTRONG FLOORS
—ACE HARDWARE
—WALLPAPER CITY
1703 Westend Ct.
Opelika, AL 36801
(205) 749-2079
300 N. Dean Rd.
Auburn, AL 36830
(205) 821-1530
Alabama Watts 1-800-321-7978

E. B. et al inc
ODOM
749·1208
SIGN OF SERVICE

749-7192
Debra E. Martin
HAIR STYLIST
Debonairé
Crooked Creek Shopping Center
812 Columbus Parkway
Opelika, AL

TWIN CITY MEATS
2103-B Steel St. Opelika, Al.
749-0693 749-0582

Virginia's Flower Shop
707 Tolbert Blvd.
Opelika, AL 36801
745-4312

JOYCE NEWLAND
Life Insurance and Mutual Funds
749-6510

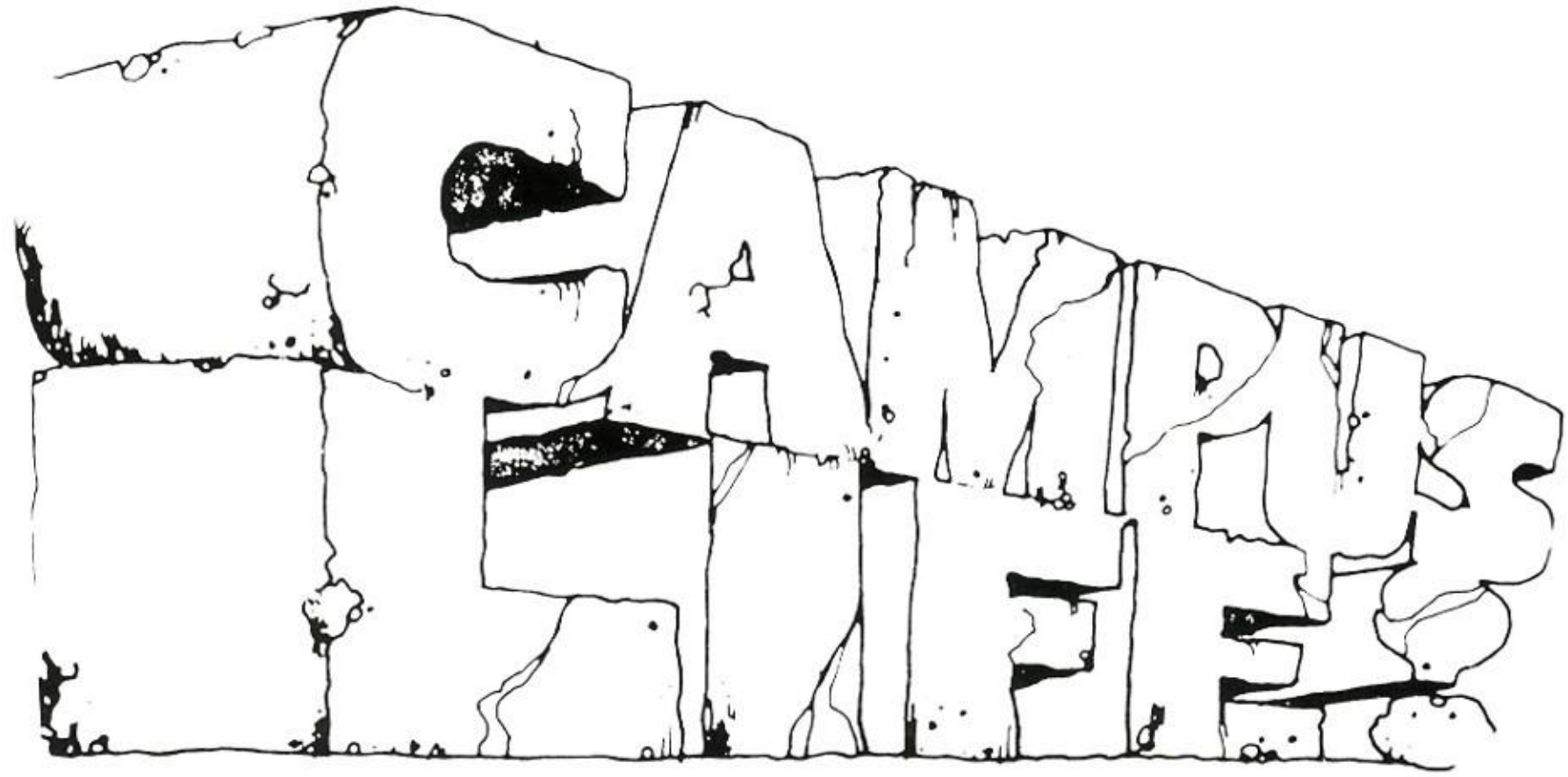

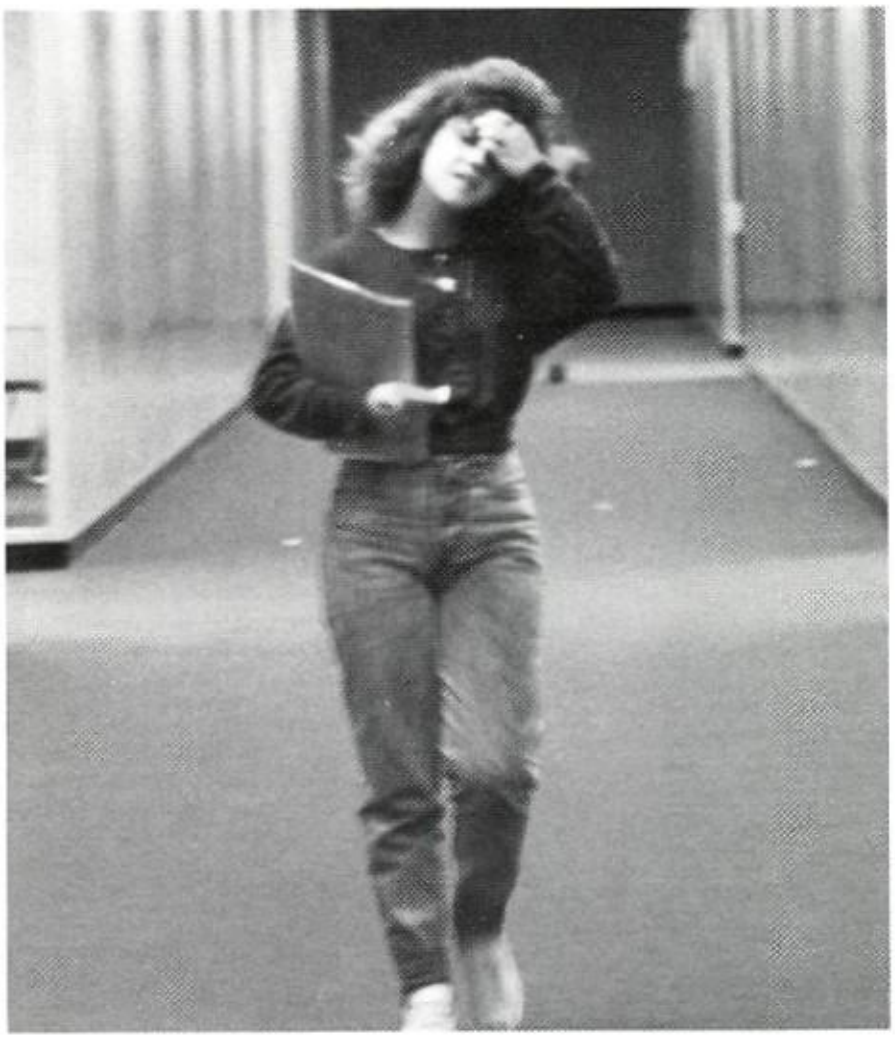

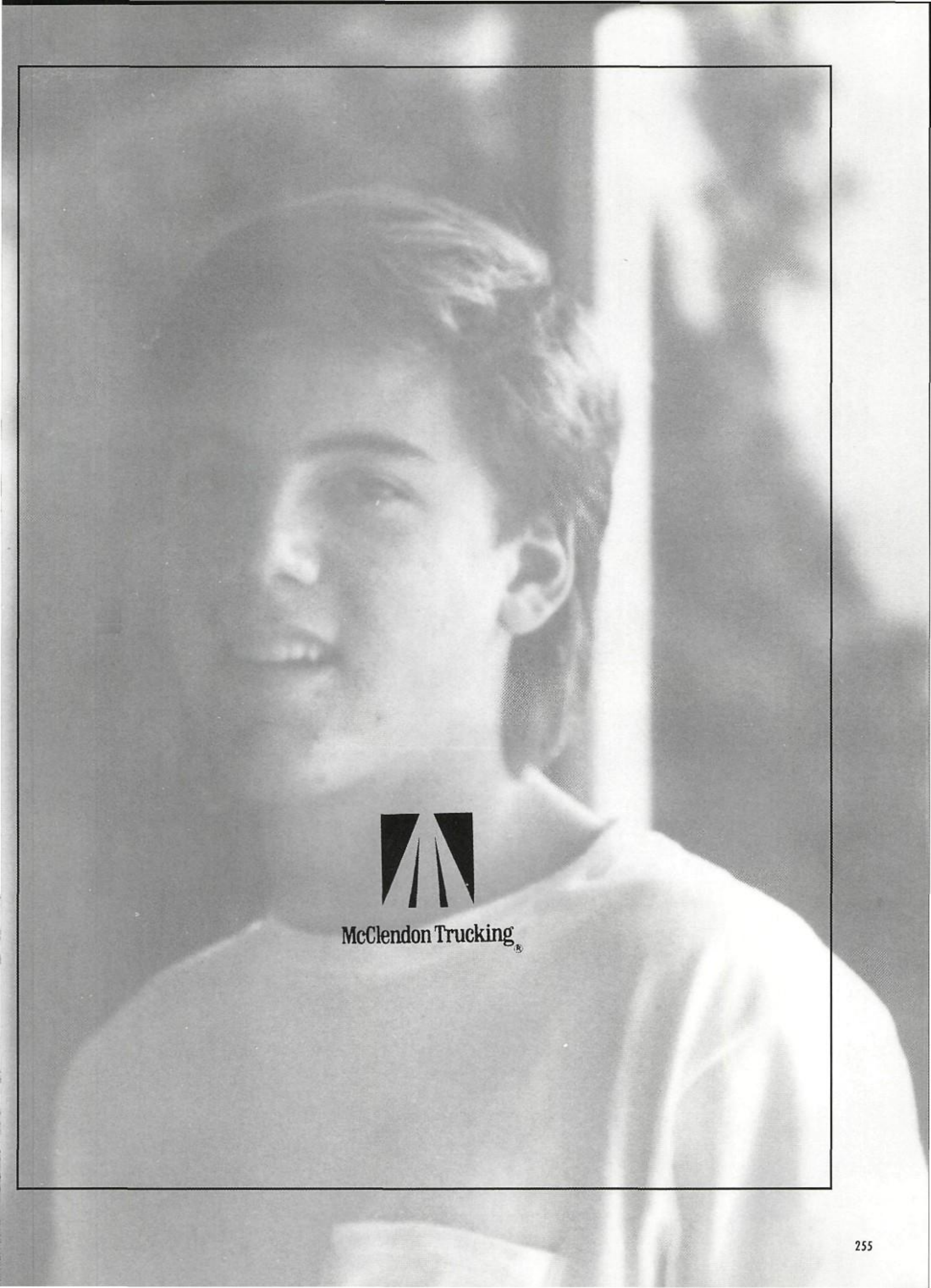
McClendon Trucking®

J & M
BOOKSTORE, INC.
115 S. COLLEGE STREET
AUBURN, AL 36830
PHONE 205-887-7007

DYAS OLDSMOBILE-CADILLAC-NISSAN Inc.
823 Opelika Rd. P. O. Box 1352
AUBURN, ALABAMA 36830
OLDSMOBILE
Cadillac
NISSAN

205-821-9001
Olds — Cadillac

205-821-4888
Datsun

Compliments of

Kindred's Kash 'n Karry

1300 Monroe Ave.

Joseph and Dessa Kindred

Proprietors

Anders Book Store

212 W. Magnolia
Auburn

Tyler's
P.O. Box 256
Opelika, AL

Virginia's Boutique and Hair Salon

Hair Styles for Men and Women

Virginia Peters
Phone 749-8447

1000 Frederick Rd.
Opelika, AL 36801

COLONIAL BANK

Opelika, AL

cameragraphics

YOUR FULL-SERVICE CAMERA STORE
OFFERING COMPETITIVE PRICES AND SERVICE TOO.

OPELIKA **AUBURN**

Leon's

VILLAGE MALL
AUBURN, ALABAMA 36830

FASHION CONSULTANT

(205) 821-1086
(205) 821-1098

Allstate®

YOU'RE IN GOOD HANDS WITH ALLSTATE®

ALLSTATE MOTOR CLUB

CLARENCE COOK
Agent
601 1st Avenue, Opelika, AL 36801
Bus. 205 745-5555

Compliments of

SMITH-MURPHREE, INC.
FINANCIAL PLANNING AND INSURANCE BROKERS

DRAWER 4280 **1800 AIRPORT ROAD — SUITE A**
OPELIKA, AL 36803-4280 **(205) 749-5001**

Open 9 AM
7 Days a week
A FUN PLACE TO BE

WORKOUT
like a par

South-Just past the Justice Center
2615 Hamilton Road
749-4283

Get in the swing!

- Driving range
- 9 Hole putting green
- Sand trap
- 18-Hole carpet golf

Bob and June Rothfuss
Come See Us!

See Bob for club repairs and help with your game.

Clubhouse — 19th Hole
- **Cold Beverages**
- **Snacks**
- **Clubs and Accessories**
- **Club Repairs**
- **Kaepa Tennis Shoes**

CONGRATULATIONS SENIORS

— — —

PLAN A PARTY WITH US

Batting Cages
·Softball ·Baseball

Video
City
Rental

Charles McDonald
Owner

215 2nd Ave.
Opelika, AL 36801 **749-3159**

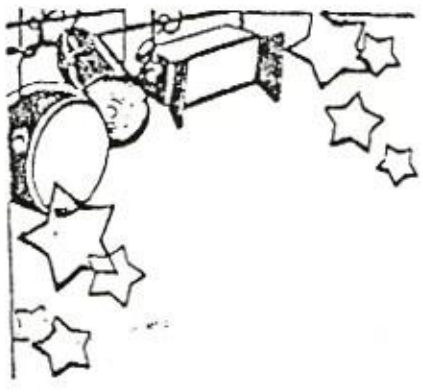

Store Hours
Monday-Saturday
9:00 a.m.-10:00 p.m.
Sunday
1:00 p.m.-9:00 p.m.

Video
City
Rentals

Video City Rentals, Inc.

215 2nd Ave.
Opelika, AL 36801
Phone (205) 749-3159

**********"Your One Stop Video Shop"**********

VHS Tape Rentals.
VHS Player Rentals.
VHS Camcorder Rentals.
Special Orders On Movies & Equipement.
Professional VCR Cleaning And Demagnetizing.
Professional VHS (Copying Service.
8mm & Super 8mm Movie Film Transferred To VHS Tape.
35mm & 110 Slides Transferred To VHS Tape.
Put Treasured Old Pictures (Still Shots) On VHS Tape.
****

Compliments
of

SADLER OIL CO., INC.

745-4955

1950 West Point Pkwy.
P.O. Box 189
Opelika, Alabama
36801

A CHILD miseducated is a child LOST.

John F. Kennedy

Education.

We believe the backbone of a strong and growing community is the education of its children. First National Bank has made a commitment to education by awarding scholarships, teaching consumer economics in the schools, offering awards to encourage participation in the arts, and providing student loans. Building a strong community through education is another way we've been investing in the future since 1886.

1st FIRST NATIONAL BANK of Opelika

MEMBER FDIC

First Baptist Church of Opelika

First United Methodist Church Youth Group

No Jesus — No Peace
Know Jesus — Know Peace

Compliments of:

Downtown Cleaners
Carl Hand
Bennie Smith
Dessa Kindred
Virginia Leak
I. H. (Hal) Smith
The Stork and I
Kwik Sav Food Store
Mr. and Mrs. Sadler

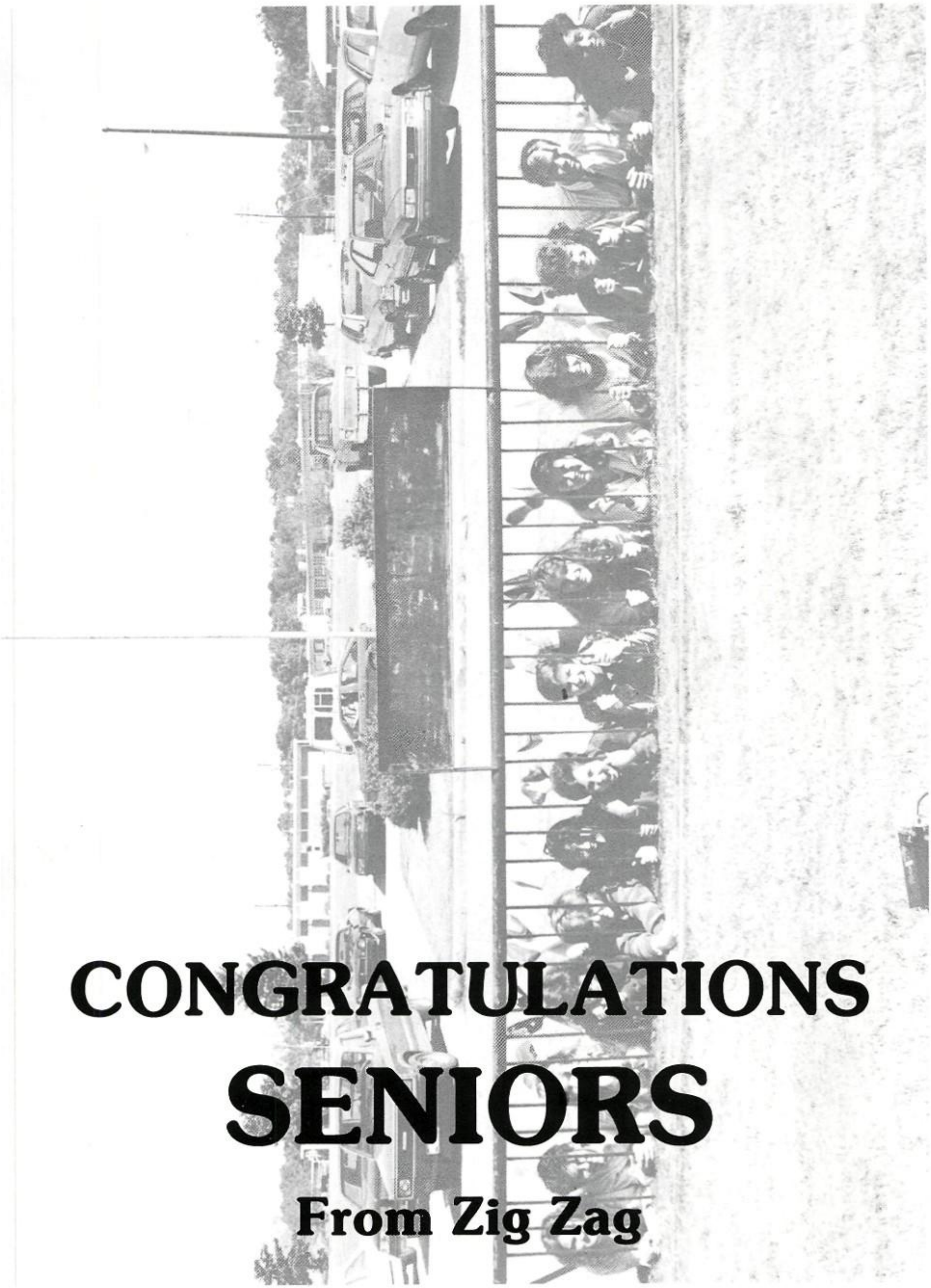

CONGRATULATIONS
SENIORS
From Zig Zag

ACKNOWLEDGEMENTS

The Zig Zag Staff would like to give a special thanks to these people for contributing their time and care to this year's annual:

Shane Coombs
Tywanna Hughley
Mr. Don Johnson
Mr. Bill Miller
Mr. Jim Robbins
Mr. Roberts
Mrs. Emily Severin

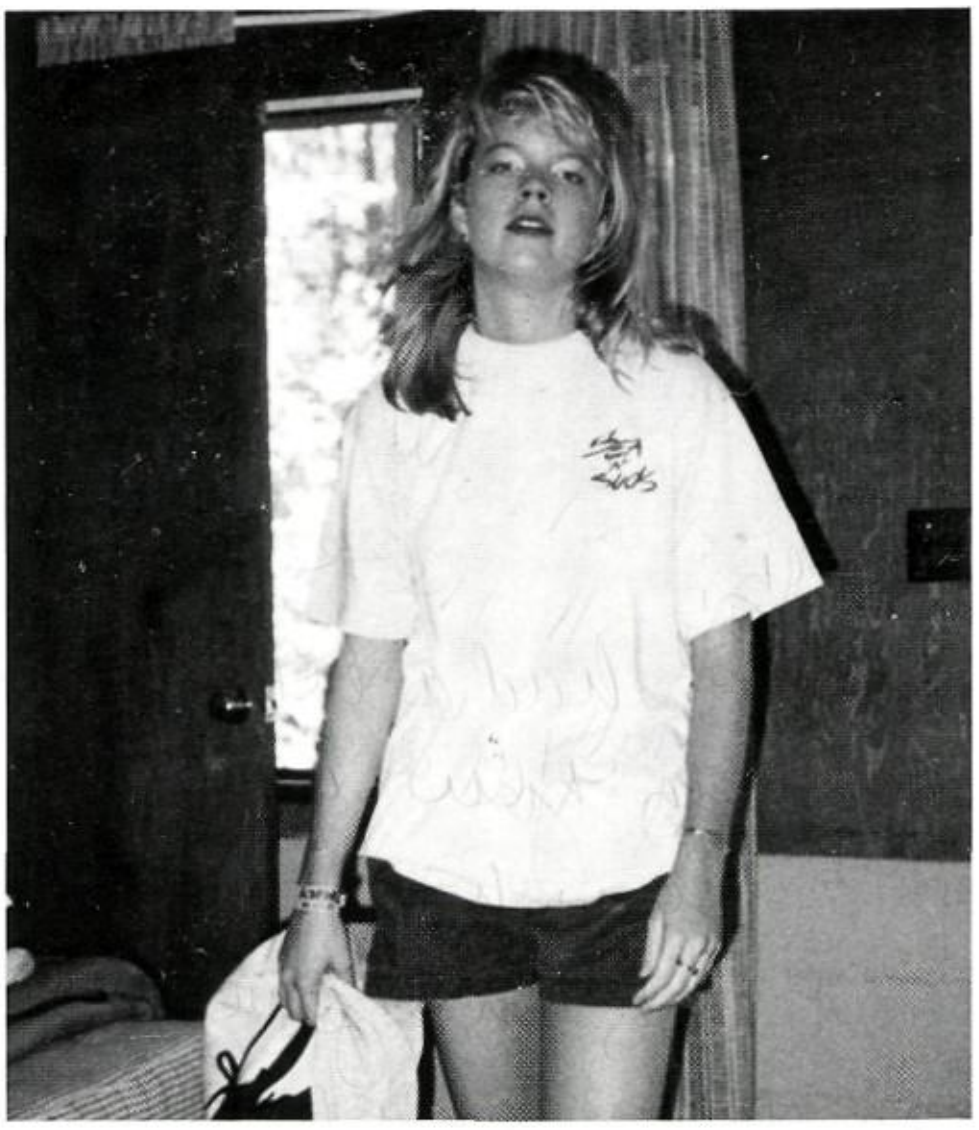

This year the annual staff has been great! We've had a lot of changes due to all the new members, but things have pulled together to once again create a super yearbook! We would like to thank the administration for their support, the teachers for their cooperation, and Mrs. Karen Jeane for her PATIENCE!!! We are thankful for this year's success and grateful to all the staff members. It has been a learning experience to say the least!

See ya next year!!!

Stacy Kent and Emily Price
(Editor) (Asst. Editor)

1988 STAFF

Will Blackmon — Sports
Shannon Bruce — Photographer and Computer
Mimi Chang — Faculty Section
Anna Curry — Beauty Section
Holly Fields — Co-Sports
Stacy Kent — Editor
Dan Kuykendall — Senior Section
Kathryn Newland — Business Manager
Amy Noles — Asst. Business, Asst. Freshman Sec.
Elizabeth Price — Sophomore Section
Emily Price — Junior Class Section
Jennifer Reese — Organization Section
April Robinson — Activity Section
Kim Sanders — Freshman Section
Kristi Smith — Asst. Organizations
Monique Smith — Senior Superlatives
Mrs. Jeane — Sponsor

"Sign of the Times"

Kelley,
I've had a lot of fun bugging you in Chem., + Spanish. And also falling in your foot steps in the English Hall. Well, I hope you have a nice life after H.S.

Love ya,
Angie
Dale

Kelley,
I've had a lot of fun bugging you in Chem.; & for the 1st half of Spanish. You've been a real pal! Have a good time in college! & Wish You the best!

Love Ya,
Dana
Michelle

Kelley,
I am so glad that we have gotten to be friends. You are a real nice guy and you will go very far in life. Good luck!

Love ya,
Amy
Treanor

"I write the book"

Kelley,

We're almost at the end of the year, and I can truly say it has been interesting. Thanks for all the lessons that you and Chris taught me in Spanish. I can now go out into the world and know what people are talking about! Seriously though, I'm really glad we became friends. You've helped me through a rough time in my life and I really appreciate that. Good luck in the future and I hope you achieve all your goals.

Love Always,

Helen
Crowley

"Autograph"

Kelley,
Sunday School has been great all these years, especially with your intellectual answers. I'm glad we've gotten to know each other better this year. Hope you have many successes.

Love,
Vickie

Dear Kelly,
Hi!!! I'm glad
you wanted me to sign your annual. I'm glad!!! Yea!
to sign your things ended for us. I'm glad to get out.
I know things sometimes always an excuse.
rather abruptly, however, I had a good time together.
Sorry, however, which isn't a good time together.
like that which feeling it's not we had the
just had a lot of fun. glad we had time. Thank you for being what you're
knew. And I knew it's glad. Thank you for being what you're
However, I'm really glad. Keep me posted on
I had a lot of fun. you are.
Nice person you are.
up to college.

"Fight for your right to party"
(write)

“I write the songs”

Kelley,

Well I finally found a blank page! I really don't know what to say. I keep remembering our fun fun fun times in Mrs. Mount's room and (now I'm) trying to [illegible] except the fact that they're letting you out of here! Heh Heh It is you know a scary thought. I am so glad that we had classes together the past two years and I regret the fact that we didn't this year. Please don't forget about me when you go off to college and please try hard and stay in touch with us poor souls who remain in Opelika! Try hard to be good and study hard so that you can finish with school, get out, & make lots of money. Thank you for always supplying (tsp?) your shoulder for me to cry on and thanks for listening to all and any problems I have had. You have a lot of very special qualities that make you who you are. Don't ever compromise your values for anyone or anything. If people can't accept you for who you are then they are not and never will be worth worrying about. Whatever you do I know you will go far and I'm glad to say that you are my friend. I will miss you next year. (Your morning grunts my way make my day you know. Heh Heh)

Baraka Bashad,
(May the Blessings Be)

Love ya,
Lyndi

KELLEY,
FINALLY, WE'RE SENIORS! AND NOW WE'RE FIXING TO LEAVE FOR GOOD. I DIDN'T THINK WE'D MAKE IT THIS FAR. BEST WISHES FOR YOU IN THE FUTURE. THANKS FOR BEING SO NICE TO ME. YOU'RE A PRETTY GREAT GUY. TAKE CARE!

LOVE YA,
Kelly M.

No offense! But I'm tired of signing these things.

Love,
Leslie
Phil. 4:13

Kelley,

We're finally getting out of this place!!! But just think — no more Senior, Shaney, or even Lane, at least not every day. Good luck to you in college and so on!

Love Ya,
Debra Bryan

Kelley
Quisiera decirte que me he divertido enseñarte estos años. Tú eres estudiante excelente a quien admiro mucho. Ojalá que tu vida sea llena de mucha felicidad porque lo mereces lo mejor. Ojalá que no me olvides y me consideres amigo tuyo.

Tu amigo y profesor de español
Señor Steams

Kelly,
So your letting me sign your yearbook! I am so impressed. Don't worry I won't steal it. Thanks for keeping me laughing in chemistry!

Love Ya
Sue Lafter

Kelley McCord

Kelley,
Well, you're a senior fixin' to graduate, so what are you goin' to do with your life. Be someone famous, earn billions of dollars, and then I can say I knew you when, huh?
Seriously, though, I have enjoyed knowing you, and I really hope (cos?) that we can stay in touch. I wish you the best of luck in the future, and remember that you can do anything you set your mind to if you really want it.
Prov. 3:5-6
Love ya!
Lisa

Kelley,
You've finally made it! You're going to graduate! I'm sure you're excited. Wherever you go to college, be sure to keep those grades up and take lots of chemistry! I'll see you at church sometimes!
Love,
Dawn